2 CENTS PAY NO MORE!

Chicago Daily Tribune

THE WORLD'S GREATEST NEWSPAPER

FINAL ★★

VOLUME XCII.—NO. 286 C [REG. U.S. PAT. OFFICE. COPYRIGHT 1933 BY THE CHICAGO TRIBUNE.] THURSDAY, NOVEMBER 30, 1933.—52 PAGES THIS PAPER CONSISTS OF THREE SECTIONS—SECTION ONE PRICE TWO CENTS IN CHICAGO AND SUBURBS ELSEWHERE THREE CENTS

VERNE MILLER, BANDIT, SLAIN

U.S. EASY MONEY LOW; ROOSEVELT WILL ASK MORE

No Change in Sight in Gold Plan.

BY JOHN HERRICK.

[Chicago Tribune Press Service.]

Warm Springs, Ga., Nov. 29.—[Special.]—Despite voices of protest raised about the land and bound to be heard in congress when it meets again, President Roosevelt is well satisfied with the progress recorded by at least three of his measures of recovery—the public works program, his monetary policy, and the civilian conservation corps.

So confident is the President of the beneficial effects of the public works outlay that he plans to ask the coming congress for further huge grants in addition to the three billion three hundred millions of dollars appropriated at the last session.

The President announced in person today that he had just completed a survey of the public works allotments with Secretary of the Interior Ickes, head of the PWA, whose visit to Warm Springs concluded yesterday.

Present Fund Exhausted.

The survey showed that with projects to be announced in the next few days all but 150 millions of the original public works fund has been either allotted or earmarked; that the entire sum will be disposed of by Christmas, and that new money in an amount yet to be determined must be asked of the next congress.

At the same time—and for the second time since the concerted attack upon the Roosevelt monetary policy began—there came from sources of utmost dependability the assertion that the policy has not and will not be swerved from its objective or amended as to its method of procedure.

Later in the day, during a visit to Camp Meriwether, a CCC camp a mile away from Warm Springs, the President revealed his intention of continuing the conservation camps for another year.

"I hope that when congress reconvenes it will take action to make another year of the CCC possible," he told the Camp Meriwether boys following an hour's tour of inspection.

Discusses Chicago Sanitary District.

In discussing the public works program the President used the Chicago sewage treatment project as an example of construction work requiring the allocation of funds over a number of years. He asserted the necessity of helping the sanitary district with the work in order to bring about the curtailment of the Chicago diversion as soon as possible, thereby smoothing the way for ratification and enactment of the St. Lawrence seaway treaty.

During his talks here with Secretary Ickes the President said 250 millions of the 400 millions remaining in the public works fund had been tentatively allotted. One project, he said, would require an outlay of 135 millions. Details of the projects are to be announced in Washington in the near future.

Asks for Two Year Estimate.

As the basis of the demand for more money which he will make upon congress, the President has asked Mr. Ickes to prepare a report showing [1] what percentage of the original fund will be spent on wages and materials prior to July 1, 1934; [2] what percentage will be expended during the fiscal year 1934-'35; and [3] how much money will be required to complete projects during the fiscal year 1935-'36.

In the same manner that the public works program is to be pushed ahead along the lines now being followed the monetary policy is to be followed, regardless of criticism, to its ultimate objective.

The objective, it was pointed out, was described in the President's statements of Oct. 21, when he set forth as his goal the achievement of higher commodity prices, stabilization of the dollar when that price level has been attained, and subsequent management of the dollar to keep its purchasing power constantly balanced.

In the same statement the President told of his intention to strive for his objective by adoption of the Keynes-Warren scheme of buying gold and of attempting to drive commodity prices up by progressively raising the gold purchase price.

No Change in Plans.

Neither the objective nor the method has been amended, it was stated emphatically here, and they will not be altered, it was said, by any series of criticisms. Modification of the program is to come, if at all, only as the

(Continued on page 20, column 4.)

NEWS SUMMARY of The Tribune

[And Historical Scrap Book.]

Thursday, November 30, 1933.

DOMESTIC.

Verne Miller, gunman accused of killing five in Kansas City, found slain near Detroit. Page 1.

Public works easy money low; President to ask congress for more; no change in monetary policy. Page 1.

Chicago girl heroine in rescue of eleven from plane after crash in Lake St. Clair. Page 1.

State of Missouri starts lynching quiz as Maryland judge frees four and legislators attack Gov. Ritchie. Page 3.

Mrs. Sheldon Clark grateful when grand jury frees her for shooting husband. Page 5.

President Roosevelt appoints federal liquor board; states' right will be observed, President says. Page 8.

NRA cracks down on big chain of candy stores. Page 12.

Fellow priest says Father Coughlin uses church as "soap box" to exploit self and incite mob. Page 20.

LOCAL.

New CWA jobs assured to give 39,367 men in Cook county cause for thanksgiving. Page 1.

Dr. Alice Lindsay Wynekoop is indicted for the murder of her daughter-in-law; officials indicate her son Earle will be set free. Page 1.

John Factor promises to repeat his identification of Touhy gangsters when they are tried here on charges of kidnaping him. Page 2.

Stockyards strikers go back to work with 10 per cent pay raise. Page 3.

Cut rate milk distributors admit profits as high as 94 per cent at AAA hearing. Page 4.

Weather man expects record warmth for Chicago's celebration of Thanksgiving day. Page 5.

Corporation Counsel Sexton gives an opinion that the new city liquor law applies to beer. Page 8.

Chief Justice Normoyle of the Circuit court orders 3,000 receivers to drop tax objections suits filed without consent of court. Page 10.

"Fur" Sammons intoxicated when he made alleged $200 bribe offer, defense pleads. Page 18.

News of society. Page 25.

Death notices, obituaries. Page 44.

Radio programs. Page 44.

FOREIGN.

Berlin forbids price fixing; more sales decreed as way to prosperity. Page 1.

Nazi minister urges law rooting farmer to soil as cure for American agricultural ills. Page 3.

Cuban throng welcomes back United States ambassador with cries of "Viva Welles!" Page 7.

Nazi prince "fiddles" way from jail to Austrian camp. Page 12.

Governing body of German church resigns in religious "war." Page 12.

Man who claims to be son of King George's brother held on charge of trying to blackmail king. Page 13.

Russia invited to establish permanent exhibit at Rockefeller center in New York City. Page 22.

Moscow orders agents in U. S. to continue agitation "underground." Page 22.

Britain charges Japan is dishonest in trade practices. Page 22.

SPORTS.

Iowa picks Joe Laws as most valuable player; Minnesota choice is Pug Lund. Page 41.

Bears and Cardinals clash at Wrigley field this morning. Page 41.

Notre Dame takes 37 men east for Army game Saturday. Page 41.

Helen Jacobs receives threatening letters; seeks federal aid. Page 41.

Card completed for Fronton boxing show tomorrow. Page 42.

Blackhawks take up that Detroit matter tonight. Page 43.

United States Touring field hockey team defeats Southeast, 5-2. Page 43.

Phil Kenneally seeks title in C. Y. O. boxing tomorrow. Page 43.

EDITORIALS.

Substitute for the New Deal; Wistful for the Old Days. Page 16.

FINANCE, COMMERCE.

Winthrop Aldrich, Chase bank head, tells senators his plan for reforms in banking. Page 45.

Warring factions block plan for unified traction system here. Page 45.

Dollar rises against franc and pound despite gold price boost. Page 45.

France will float new 1½ billion franc loan to met expenses. Page 45.

Wheat advances on price fixing plan of Argentina. Page 46.

Stocks sell higher in dullest trade since last January. Page 47.

Detroit tunnel promoters got big stock bonuses, senate quiz told. Page 48.

Want Ad index. Page [illegible]

Average net paid circulation of THE CHICAGO TRIBUNE October, 1933 DAILY in excess of 800,000

Assure Jobs Making 39,367 Thankful

DR. WYNEKOOP INDICTED; PLAN TO FREE EARLE

Reason for Denying Confession Told.

(Picture on Back Page.)

An indictment charging Dr. Alice Lindsay Wynekoop with the murder of her daughter-in-law, Rheta, was returned by the grand jury yesterday before Chief Justice Philip L. Sullivan in Criminal court.

This occurred soon after Dr. Wynekoop in a statement to reporters in the jail repudiated her recent repudiation of her "confession." She now says that "confession" stands as signed by her—an overdose of chloroform; discovery that her daughter-in-law was beyond help; then the shooting of the unconscious girl on the operating table.

Covers All Circumstances.

The indictment of Dr. Wynekoop contains twelve counts, covering every possible circumstance under which Rheta might have been killed by means of chloroform alone, by a bullet wound alone, or by a combination of both.

It contains no reference, however, to the dead girl's husband, Earle Wynekoop, son of the doctor, who is held with his mother in the county jail on a charge of accessory before the fact of murder. Indications were that Earle would soon be freed, leaving the doctor to stand trial alone.

Arraign Doctor Monday.

The jury foreman handed the indictment to Judge Sullivan at 3:45 p. m. The chief justice ordered an arraignment set for next Monday at 10 a. m., and said he would assign the case for trial at that time.

The Wynekoop lawyer, Frank Tyrrell, declared he would ask for Earle's unconditional release when a petition for a writ of habeas corpus on his behalf comes before Judge Joseph B David for adjudication tomorrow.

He will base his plea, Tyrrell said, on the grand jury's failure to indict him and on the result of a trip of Earle's alibi witness with police to Peoria yesterday, which dispelled the last vestige of doubt concerning the truth of Earle's alibi.

Plans to Visit Death House.

Informed of the possibility of his being freed, Earle declared that if and when he leaves the jail he will go straight to the Wynekoop home, where his wife's body was found Nov. 21 with her back pierced by a bullet and her mouth seared by chloroform, to seek clews to "the real murderer."

"My mother knows no more about this than I do," he said. "I haven't had a chance to be in the house for more than five minutes since I learned of Rheta's death. I have no theories and no plan of action, but if I ever get out of this cell I'm going to find the evidence to clear my mother."

Cranks Already at Work.

That a supposed crank was already at work to provide new clews was discovered yesterday. A note addressed to Earle's sister, Dr. Katherine Wynekoop, was delivered at the Wynekoop home at 3406 West Monroe street. The substance of the message, written in red ink, was as follows:

"To reporters: Dr. Wynekoop and Earle had nothing to do with the murder of Rheta. I was in love with her I killed her. 'Tommy.'"

Attorney Tyrrell refused to say whether he considered the letter the work of a crank. Police expressed a desire to get possession of the letter and its envelope, holding it possible that one of the numerous friends of the well known Wynekoop family might have sent it to confuse further an already complex case.

Press for Doctor's Release.

Attorney Tyrrell indicated he would press for the doctor's release on bail as soon as she has been arraigned. While murder is ordinarily a nonbailable offense, he pointed out that where a murder defendant can show a strong presumption of innocence bail is sometimes allowed. Friends of the Wynekoops are ready to produce as much as $100,000 to have her released, Tyrrell said.

The grand jury, it was learned, decided to indict principally on the evidence in the doctor's confession, signed by her last Friday morning and repudiated Monday noon. In this confession Dr. Wynekoop said she killed Rheta with an accidental overdose of chloroform and then fired a bullet into the lifeless body to shift the blame to an imaginary robber.

The evidence was presented by Assistant State's Attorney Edwin L.

(Continued on page 18, column 1.)

THANKSGIVING DAY FINDS THE NATION ENGAGED IN A MORE OR LESS THRILLING WISHING CONTEST

Berlin Forbids PriceBoosting; Threatens Jail

BY SIGRID SCHULTZ.

[Chicago Tribune Press Service.]

BERLIN, Nov. 29.—Prices must remain unchanged in all trades and industries, Kurt Schmidt, minister of economics, ruled today. He threatened reprisals against any firm or person trying to raise prices in German gold marks.

Companies which have arranged price fixing trusts or which have raised prices previous to this ruling must reduce their prices immediately.

"We admit that in the fight for customers prices have been reduced considerably, but this can be balanced only through increased sales," Schmidt said. "Raising prices only curtails the public's power of consumption. The economic crisis can be surmounted only if the power of consumption is increased."

Violators Face Arrest.

Schmidt's threats are not empty warnings, since under Nazi law he is able to take over any plant and arrest any business man "who fails to act for the good of the nation." Several factories have been taken over in the Rhineland recently because their owners were accused to smuggling funds abroad.

Lingerie and household linen will henceforth be sewn by men. Women will be eliminated from the sewing industry, according to the official German Labor front, reporting on experiments along this line. Men distinguish themselves especially in the handling of machines making seams and sewing on buttons, the report said.

While the Labor front was praising employers who have prepared to replace their seamstresses with sewing men, Minister of Interior Wilhelm Frick reissued a proclamation warning against the dismissal of women who need jobs to support themselves and their families. He pointed out that the elimination of independent women is not an aim of the Nazi party, but that its efforts are directed only against women who are supported by their families and work for fun, depriving needy persons of means of earning a livelihood.

Erect "Pillory of Shame."

The village of Dreissinghuben today erected a "pillory of shame at which all people sabotaging the national reconstruction program will be branded."

At Cologne a young employé refused to adopt the Nazi salute instead of the customary 'good morning.' He was dismissed. When he appealed it was ruled that failure to extend the salute is sufficent ground for dismissal.

German farmers who owe money in the United States will be granted special loans by German banks to enable them to profit by the present low rate of the dollar, according to the Deutsche Zeitung. This ruling was passed by Walter Darre, minister of agriculture.

THE WEATHER

THURSDAY, NOVEMBER 30, 1933.

Sunrise, 6:58; sunset, 4:20. Moon sets at 6:52 a. m. tomorrow. Jupiter is a morning star. Venus and Mars are evening stars. Saturn is an evening luminary, visible in the southwest after dark.

Chicago and vicinity—Generally fair with moderate temperature Thursday; Friday unsettled and somewhat colder; moderate westerly winds Thursday.

Illinois — Generally fair, somewhat colder in north and central portions Thursday; Friday unsettled, followed by colder in north portion.

TRIBUNE BAROMETER.

TEMPERATURES IN CHICAGO

MAXIMUM, 1 P. M. 66
MINIMUM, 2 A. M. 42

3 a. m....45	Noon 65	8 p. m....64
4 a. m....47	1 p. m....66	9 p. m....60
5 a. m....49	2 p. m....64	Unofficial—
6 a. m....54	3 p. m....64	10 p. m....56
7 a. m....56	4 p. m....64	11 p. m....52
8 a. m....58	5 p. m....64	Midnight ..48
9 a. m....60	6 p. m....64	1 a. m....45
10 a. m....62	7 p. m....64	2 a. m....42
11 a. m....64		

For 24 hours ended at 7 p. m. Nov. 29:

Mean temperature, 52 degrees; normal, 34 degrees; excess since Jan. 1, 856 degrees; deficiency for November, 75 degrees.

Precipitation, .03 of an inch; deficiency for November, 1.72 inches; deficiency since Jan. 1, .24 of an inch.

Barometer—7 a. m., 29.93; 7 p. m., 29.82.

Highest wind velocity, 21 miles an hour from the southwest at 11:30 a. m.

[Official weather table on page 46.]

Boy Frozen to Death; Dog Stands Guard Over Body

[Chicago Tribune Press Service.]

MONTREAL, Que., Nov. 29.—The body of Leopold Lalancette, 17 year old farm hand of the village of St. Methode, was brought home today by a searching party which discovered him frozen to death on the bank of a brook. He had been missing since Monday. Lalancette's dog was standing guard over the body. A coat had to be thrown over the dog's head before any of the searchers could touch the body. Shreds torn in the lad's clothing bore mute testimony of the animal's efforts to drag him home. The boy had lost his way in a blizzard.

Chicago Girl Heroine of Air Crash in Lake

WINDSOR, Ont., Nov. 29.—(AP)—Climbing from the submerged cabin of a large airplane which crashed in Lake St. Clair, nine passengers and a crew of three sat on top of the wings of the ship until rescuers broke their way through ice to bring them safely ashore tonight.

An American Airways plane piloted by Dean Smith of Summit, N. J., was forced down by engine trouble and a landing was made on the thin sheet of ice covering the lake, near Peche island, close to the Canadian shore. The body of the plane crashed through the ice, but the wings prevented it from going to the bottom in some 30 feet of water.

Miss Kathleen Smith of Chicago, hostess of the plane, calmly opened the door of the cabin and assisted the nine passengers to climb through the struts of the machine to a place of comparative safety atop the wings.

By the time all were out she was standing in ice cold water up to her neck, but her passengers were safe. She climbed up beside them. Miss Smith's Chicago address was given as 6417 Kenwood avenue.

Passengers on the plane included C. S. White, 321 North Euclid avenue, Oak Park, Ill.; R. H. Pearsall, Elgin, Ill., and Fred A. Holtz, 422 West Crawford, Elkhart, Ind.

PONY LOCKED UP IN DOG POUND ON SWINDLE CHARGE

It's probably a puzzle to Hindu why he's being held at the dog pound, but the police know the answer. They say that Hindu, a pretty Shetland pony, was a partner in a series of alleged confidence games. Held also, but at the Lawndale station, is Hindu's owner, Henry Knapik, 20 years old, of 1182 Milwaukee avenue.

The pair were seized by police yesterday at 16th street and South Spaulding avenue. At the time a neighborhood youngster was sitting proudly on the pony's back, and Knapik was taking their picture.

Police said that Knapik, with the use of Hindu, worked the old photograph fleecing game. Knapik, they said, would take pictures of children on the pony, and then send the proofs around to the children's parents by a messenger who would collect $1 or $2. The pictures, it was charged, were never delivered.

26,000 Now at Work on CWA Projects

For multitudes who have been struggling with poverty this is a holiday of real thanksgiving. Thousands are off the relief rolls and at work under the federal civil works program. Other thousands, not on charity lists, are promised employment within a few days.

Adding to the Thanksgiving spirit, the civil works administration yesterday announced the formal approval of projects which will add 39,367 more men to the ranks of the employed. The officials are striving to have almost 100,000 men at work in Cook county by Dec. 15, a goal which would assure a happy Christmas season.

Compared with 1932 Thanksgiving.

Welfare workers, observing the change in conditions and spirit undergone in the ten days since the civil works program was put into effect here, compared the 1933 Thanksgiving with the 1932 Thanksgiving.

"Last year," said one, "men were being laid off. This year they are being hired."

The same welfare worker said that men on relief rolls had been receiving a few half day jobs every week, earning around $4.50 a week. Now, under the public projects plan, they are putting in five days' work a week and at minimum wages around $15.

26,340 Assigned So Far.

Up to midnight last night the records showed that 26,340 men had been assigned to full time work on CWA projects in Cook county. According to M. H. Bickham of the Illinois administration even faster progress is expected to be made within the next week.

Cook county's allotment of 187,000 jobs is 99,260, half of which will be given to men on relief rolls and half to men who have managed to get along on their own initiative without any aid from emergency relief.

Preference has been given to those on charity lists. However, the projects approved yesterday will afford work for those not on relief. Up to now the latter have not been given jobs.

19,551 for Street Projects.

Yesterday's approved projects and the number of men to be given work follows:

Bureau of parks	5,831
Department of sewers	184
Department of building repairs	301
Department of streets	19,551
Forest preserves	9,200
South park system	1,800
Lincoln park system	2,500

Already nearly 150,000 men and women are registered in Chicago for work under the CWA, and indications are that 50,000 more will have been registered when the registration closes. Most of these registrants, it was said, are entitled to only 50,000 jobs, leaving three out of four to be disappointed.

Meanwhile, downstate is busy with apportioning its unemployed. Of 148 projects approved downstate 87 are for cities and villages, according to R. J. Dunham, CWA administrator for Illinois. These 87 projects will call for an expenditure of $780,416 and provide 1,462,222 man hours of employment.

GEORGIA TURKEY FOR PRESIDENT'S TABLE OF THANKS

Warm Springs, Ga., Nov. 29.—[Special.]—A thirty-five pound Georgia turkey will grace the President's table at the Thanksgiving dinner tomorrow.

The turkey was raised by Eliza Manry, 96 years old, of Gogans, Ga., and was selected from almost a score sent to the President. The others will be used by the Warm Springs foundation.

ONLY 24 MORE DAYS BEFORE CHRISTMAS!

Today's Chicago Tribune brings you 3 big sections packed with gift suggestions at prices that compel attention. Shop today's Tribune thoroughly and start your Christmas shopping tomorrow!

GUNMAN BEATEN TO DEATH; BODY LEFT IN A DITCH

Sought as Killer of 5 in Kansas City.

(Pictures on Back Page.)

Detroit, Mich., Nov. 29.—[Special.]—Verne C. Miller, 37 years old, desperate gunman and one time sheriff from South Dakota, who has been the object for months of an intensive search by agents of the bureau of investigation, department of justice, is dead. Just a month ago he was the object of a wild chase in Chicago. Police and government men pursued him then over Chicago's north side streets, but didn't catch him.

The nude body of the outlaw, who was credited with handling the machine gun that deprived five persons of their lives in the Kansas City Union station massacre in June, and with a host of crimes besides, was found yesterday in a ditch by a roadside just outside the city limits. It was identified today.

Victim's Skull Crushed.

Miller had been beaten to death. His skull was crushed in. The slayers had wrapped the body in blankets and tied the covering with a clothesline. It was apparent to investigators that Miller had been slain elsewhere, probably in some haunt of the Detroit underworld, and the body conveyed to the lonely roadside for disposal.

As to why Miller had been slain there were only general hypotheses. It was recalled, however, that he was believed to have gone to Newark, N. J., a few weeks ago to hire himself out to the Longie gang as a killer. While there, it was indicated by government men, he became quite friendly with a gangster named Al Silvers and cooperated with the latter in several killings.

Pal Similarly Slain.

Since the departure of Miller from the eastern seaboard, possibly two weeks ago, Silvers was killed. He, too, was stabbed and beaten to death. His body was wrapped in blankets and thrust in a ditch at Somers, Conn. The similarity of the circumstances in both killings was held to show that the vengeance of gangsters finally overtook Miller as it overtook Silvers.

"A hundred men in the underworld probably had reason to kill Miller," said Fred Frahm, chief of detectives. "We had a report more than a week ago that he was here, but were never able to locate him."

Abe Axler and Eddie Fletcher, members of the notorious Purple gang, were recently slain and it was suggested that Miller may have been the killer of both.

Wanted for Kidnaping.

So important did the government regard Miller that it had published 40,000 circulars in the last few months, giving his description and urging his capture. He was wanted for kidnaping and robbery, as well as for murder. Federal investigators said that the police in every hamlet of more than 100 persons in the country had been asked to aid in his capture.

It was a tribute to the ferocious and unflinching courage of the ex-sheriff and to his ability with firearms that with all this pressure there was so little disposition on the part of underworld informers to disclose his whereabouts.

"He inspired everybody who knew him with terror," said one of the men who had been on the hunt for him. "There was never a gathering of gangsters about him that he did not dominate. He liked none of them and none of them liked him. Miller was a throwback to the old western desperadoes who asked nothing better than a chance to beat the other fellow to the draw. His enemies had a way of getting killed. He never forgot an injury."

Escaped Trap in Chicago.

The last time Miller had direct contact with the forces of law and order was on Nov. 1, when he engaged in a shooting battle with more than a dozen policemen and government agents on the north side of Chicago. An elaborate trap had been laid for him, but his ready gun stood him in good stead and he shot his way out.

Miller had been identified during the summer as one of the participants, with Harvey Bailey and George [Machine Gun] Kelly, in the kidnaping of Charles Urschel, Oklahoma oil millionaire. Bailey and Kelly have been convicted of the abduction and sentenced to life terms in the federal penitentiary.

He is believed to have been involved also in the robbery of two Federal Reserve bank messengers in Chicago on Sept. 22. The robbers, fleeing after

this crime, wrecked their car and shot and killed Policeman Miles Cunningham of Chicago in making a belated getaway.

Something below an average stature and weighing only about 150 pounds, Miller was a quiet looking man. His hair was naturally blond and his eyes were gray and sharp. He affected horn rimmed glasses and a studious air. He had also a talent for disguise. His hair and mustache, at the time of his death, were dyed brown. Federal agents said that they had found a bottle of his dye in the hotel in Chicago, from which he fled on Nov. 1.

TELLS OF MILLER'S LIFE.

Some of the swashbuckling history of Verne C. Miller, the western bad man who was found slain in Detroit on Tuesday, was related last night by Melvin H. Purvis, chief of the Chicago office of the bureau of investigation, department of justice. Mr. Purvis has been a leader in the hunt for Miller.

"He was born," he related, "at Huron, S. D. His father, Charles Miller, is a respectable citizen of White Lake, S. D. Miller received a high school education and went to France with the army as an infantryman. He was promoted to a sergeantcy and did good work, the army records show.

Wins Election as Sheriff.

"As a pistol shot he distinguished himself, and I have heard that he was the A. E. F. champion at quick shooting. Returning to Huron after the war, he was elected sheriff. Again he made a record, for a time, that indicated he was a master man hunter.

"It was said of him it was his delight to follow bootleggers' cars on the highways and shoot his initials in the rear end of their cars. But Miller was a good spender and his salary was insufficient for his needs. So he embezzled $6,000 of the county funds, was arrested, tried and convicted. In April, 1923, he was sent to prison with a sentence of two to ten years.

"Emerging in 1925, he speedily fell foul of the law at Sioux Falls, S. D. He was accused of violating the prohibition act. While awaiting trial he forfeited his bonds and fled. He had never been arrested since.

Joins Gang in St. Paul.

"He fled to St. Paul, where he joined the gang headed by Tommy Holden and Ray Keating. He was a good mixer and talked well, but Holden and Keating at first would not trust him because of his former business of law enforcer. To prove his worth as a gangster he went out and broke the fingers of a man the pair did not like. Holden and Keating are now in Leavenworth prison.

"Miller later went east, alone in an automobile. He peddled narcotics. Always he was hunted. He was never caught. I should say that he was the most hunted man in the country. He was by all odds the most dangerous criminal at large. He liked to kill. He boasted that he would never be taken alive by the government and even sent us word that he was ready to shoot any time he was halted by our men for questioning."

From other sources it was learned that Miller had been identified beyond question as one of the Urschel kidnapers and as the machine gunner of the Kansas City station. In the latter exploit his zeal to kill was so great that he shot four policemen and, by mistake, the convict they were taking to prison, Frank Nash. The plan was for the Miller-Bailey forces to rescue Nash.

The attempt to arrest Miller here was staged at the Sherone hotel, 4423 Sheridan road. A heavy guard was placed around the hotel and an informer was stationed in the lobby. This man knew Miller and was to drop a bunch of keys when he started to leave the hotel. This action would be seen by the watchers at the Sheridan road and Gault avenue entrances and they were to be ready to capture him.

Deserts Car and Escapes.

The keys were dropped. But Miller heard them. Instantly realizing his peril, he whirled and fired at the informer. Then he ran into Galt avenue, firing on the agents and policemen there. At the curb waited an automobile and in it one of Miller's women friends, Bobby Moore. They drove away in a storm of bullets. A few blocks away Miller deserted the car and fled on foot.

Miss Moore was arrested later. So was Vivian Gibson, a farmer's daughter from Brainerd, Minn., who had been living with the ex-sheriff as his wife in the hotel. Both were indicted for harboring and aiding him. Yesterday they pleaded guilty before Federal Judge James H. Wilkerson and each was sentenced to a year and a day in federal prison.

After his flight from Chicago, it was indicated by the federal investigators, Miller worked his way east and made a contact with eastern gangs. It was said he carried a large number of pairs of spectacles in his car with him and posed as a traveling optician.

The Detroit report that he was a close friend of Al Silvers, slain New Jersey gangster, was corroborated here. Silvers, it was said, resembled Miller so closely that the latter was able to use Silvers' photograph in getting a New York driving license.

It was related that in his prosperous days, between 1925 and 1932, Miller had even made desirable social connections in various parts of the country. It was said that he joined golf clubs of the snootier kind in Asheville, N. C., and in Kansas City, and that he liked to pose before his club friends as a big oil man from Oklahoma—and, what is more, did it successfully.

"The man had genius," said one of the investigators, who had pursued him relentlessly, "genius with a shooting iron, genius as a confidence man. The trouble with him was that he was so tough and so much the top sergeant wherever he was that not even the gangs could stand him. He must have been killed by somebody who knew Miller alive would kill him."

Bodies of Two Slain Women Found in a Shallow Grave

Downingtown, Pa., No. 29.—(AP)—From a shallow grave scooped out in a lonely cornfield, the bodies of two young women were dug today—victims of what police describe as gangland's way of sealing the lips of those who "know too much."

The girls were identified as Florence Miller and Ethel Marshall, sought since Nov. 1 after their racketeer companions, John Zukorsky and Edward "Cowboy" Wallace, were "taken for a ride" in Camden, N. J. Wallace was shot to death; Zukorsky survived the shooting.

Farmer Discovers Their Grave.

An iron bar, marking the three foot deep burial place, attracted the attention of Farmer Edgar McLaughlin and his helper as they husked corn in the field, two miles from the tiny community of Brandywine Manor and about ten miles north of Coatesville.

The freshly dug earth into which the bar had been plunged only 10 yards from the Coatesville-Reading road aroused the farmer's interest. With a shovel he began to dig. His tool struck something, a portion of a body.

Detectives and county authorities were summoned and completed the digging. They found the bodies, one on the other. Into Miss Marshall's head and chest and through Miss Miller's forehead bullets had been fired. An immediate investigation was begun.

The girls disappeared shortly after Zukorsky was taken to a Camden hospital seriously wounded by his gangster assailants. Zukorsky told of the gang "ride," and named those who lured him and his "pal" from their hotel.

Seen to Enter Auto.

Police found Wallace's body near Bellmawr, N. J., where Zukorsky had been picked up by a motorist.

Believed to have left the hotel to visit Zukorsky in the hospital, Miss Marshall and Miss Miller were seen to enter an automobile which drove up as they left the hotel. Since then they had been sought.

The next day Miss Marshall's sedan, blood stained and bullet marked, was found two miles from where the bodies were discovered today.

Wallace and Zukorsky were wanted for the murder of a policeman, and detectives said they believed the two racketeers were "put on the spot" by associates in some quarrel in connection with the policeman's death.

25 FREED FROM CELLS IN SPIRIT OF THANKSGIVING

The Thanksgiving spirit affected Chief of Detectives Schoemaker last night. He called into his office twenty-five youths and men who had been arrested during the day on minor charges. "If I let you go what will you do Thanksgiving day?" he asked them in a body. "Go home and eat turkey," the prisoners chorused. "All right, then," replied Chief Schoemaker, grinning, "get out, go home and be sure to eat enough." The twenty-five happy prisoners were out of the bureau in five minutes.

GUARD FACTOR; PUSH NEW TOUHY KIDNAPING TRIAL

Abduction Victim Repeats Pledge to Aid State.

(Pictures on back page.)

Preparations to prosecute Roger Touhy and three of his henchmen under Illinois laws for the ransom kidnaping of John Factor, wealthy speculator, were speeded at the state's attorney's office yesterday, with Factor repeating his pledges to testify against the hoodlums. The trial is expected to start early in January.

From now on, Factor will be kept under police protection against possible reprisals by the Touhy gang. He has received several threatening letters since he positively identified Touhy and the others as his kidnapers.

The acquittal in the federal court in St. Paul on Tuesday of Touhy and his confederates—Willie Sharkey, Gus Schafer, and Edward McFadden—in the William Hamm Jr. kidnaping case, has made Factor an even more important figure in the drive against kidnapers, for both federal and state authorities are now depending on him to smash the Touhy gang.

Agree to Waive Extradition.

The four defendants have already agreed to waive extradition and stand trial in the Factor case. It is expected they will arrive here next week. A fifth defendant, Albert Kator, held in St. Paul as a mail robbery suspect, will fight extradition. Two other defendants, Hugh Basil Banghart and Martin Connors are fugitives.

Arrangements to prosecute the Touhy gangsters in the state courts were completed yesterday at a conference between State's Attorney Thomas Courtney and Assistant Attorney General Joseph B. Keenan, representing the federal government. Factor was present. Mr. Keenan waived all rights to the Touhy men until they have been tried here. He and Mr. Courtney consulted Factor constantly. The latter assured them that he would go through with his end of the prosecution at all costs.

The government, in turning over Shafer and Sharkey to Illinois, indicated a belief that the state kidnaping case is stronger than the mail robbery charge in St. Paul. After studying the state evidence Mr. Keenan announced that the government would coöperate fully with the state in preparing for trial of the case. The actual trial work, however, will be altogether in the hands of the state.

State's Attorney Courtney announced that the prosecution would be handled by himself and his first assistant, Wilbert Crowley. Asked if that meant that he would go into court as a trial lawyer, State's Attorney Courtney said, "That may develop."

He said, however, that in view of the approaching holidays he believed it unlikely that a judge would set the case for trial before the first of the year. It was indicated that the state would ask the death penalty.

Explain "Lindbergh" Laws."

Conjecture yesterday concerning the possibility of prosecution of the Touhy gang for the Factor kidnaping by the government under the "Lindbergh laws" brought an explanation of the two federal kidnaping statutes. Attachés of the federal court explained that prosecution in the Factor case under either of these laws, which were passed after the kidnaping and murder of the Lindbergh baby, is impossible.

The value of the first of the two laws in the Factor case is lost through the fact that the kidnaped person must be transported from one state to another before the kidnapers come under federal jurisdiction. As Factor was kidnaped and held in Illinois the law would not apply.

The second of the so called Lindbergh laws made it a federal offense to send extortion letters through the mail. The weakness in this law, it was pointed out, lies in the fact that only one person mailing the extortion note may be prosecuted. The statute contains no provision for a conspiracy charge.

All of the ransom negotiations in the Factor case, in which $70,500 was paid the kidnapers, were carried on by telephone.

The state is said to have an ironclad case for the prosecution of the Touhy gangsters on the charge of kidnaping Factor. The speculator was seized early in the morning of July 1 as he left the Dells, a Morton Grove roadhouse, and he was held captive in Glenview until $70,000 was paid by Factor's relatives. The kidnapers obtained another $500 on Aug. 16 when two men seized a decoy package and escaped 250 policemen, deputies, and federal agents in a trap in western Cook county.

Chicago "Too Hot" for Touhy.

St. Paul, Minn., Nov. 29.—(AP)—The beer racket, in Roger Touhy's opinion, is dead, now that prohibition has been repealed, and the curly haired gangster who won an acquittal in the Hamm kidnaping case is going to follow Horace Greeley's advice.

He's going west—or maybe to Canada. That is, after the business of standing trial in the abduction of John Factor is settled in Chicago.

"That Factor case is a cinch," he laughed in an interview in his jail cell here while awaiting removal to Chicago. "I figure I'm clear of that one already. When the Factor boy was kidnaped they came up to see me about it. I made some kind of crack like 'if I wanted to do that, I'd grab the old man.'

"A few weeks later somebody does grab the old man. How do you suppose that happened?"

Chicago, Touhy admitted, is getting too hot for him. "I'm not letting them mugs run me out," he said, "but I don't have to stay in Chicago to make a living. I'm selling out, home and business. When the charges are cleared I'm going to some nice town in the west or in Canada and start up in business."

ORDERS WITNESS LIST FOR SOUDER DEFENSE IN KIDNAPING TRIAL

Judge Thomas J. Lynch yesterday ordered the state to furnish to the defense a list of witnesses to be used in the kidnaping case against Frank Souder, Gail Swolley, and Julius Augustus Jones. The trio is charged with twice kidnaping James Hackett, Blue Island gambler, for a total ransom of $76,500.

The rumor that Jones, said to be least culpable of the three defendants, is to be used as a state witness, caused Attorney James M. Burke, representing Souder, to demand the list of witnesses. Judge Lynch announced that he would hear preliminary motions in the case on Monday.

As the state prepares for trial in the case three other alleged members of the kidnaping gang are sought. They are John [Handsome Jack] Klutes, Edward Wagner, and Edward La Rue.

Winnetka Resident Killed by Accidental Gun Shot

Carlos Jarvis, 23 years old, of 840 Spruce street, Winnetka, a bakery wagon driver, died last night in the Evanston hospital of a gunshot wound in the head, supposedly the result of an accident. He was found unconscious in his room, a small rifle near him. Police believe he dropped the gun accidentally.

Chicago Daily Tribune.
THE WORLD'S GREATEST NEWSPAPER
Vol. XCII. Thursday, Nov. 30. No. 286.
Published daily at Tribune Tower, 435 N. Michigan-av., Chicago, Illinois.
The Tribune Company, publishers.
MAIL SUBSCRIPTION PRICES.
Mail subscription prices in Ill. [outside of Chicago] Ind., Iowa, Mich., and Wis.—Daily with Sunday, one year $12.50.
Zones 3 and 4, in states other than Ill., Ind., Iowa, Mich., and Wis.—Daily, $7.50 per year.
Zones 5 to 8, inclusive, Canada, Mexico and foreign—Daily, $12.00 per year.
Entered as second class matter Aug. 12, 1903, at the postoffice at Chicago under act of March 3, 1879.

JOHN COLEMAN CLOSES 33 YEAR POLICE CAREER

After thirty-three years of service on the Chicago police force Patrolman John Coleman of the Chicago avenue station retired last night.

"I am through," he said, a little wistfully. "I'll never put on the uniform again. All I intend to do is to travel a little and then settle down with my brother, Thomas, at his farm near Malta, Ill."

Coleman recalled that he was the first Chicago policeman to arrest James [Fur] Sammons, notorious gunman and public enemy. That was in 1904. In 1903 he aided in carrying out the bodies of the victims of the Iroquois theater fire. Coleman is now 59 years old and resides at 204 North California avenue.

ENDS LIFE WITH POISON.

Clarence Simmons, 41 years old, an unemployed pharmacist, 5448 Cornell avenue, committed suicide last night by swallowing poison in his home.

ROTHMOOR COATS
that sold up to $85 in a history-making event
$49.50
Rothmoor coats that sold up to $115 reduced to $69.50
Brucewood coats that sold up to $60 reduced to $35

Here's gorgeousness, real magnificence. Here's wealth of fur, richness of fabric, scintillating brilliance of style. Every coat was a value sensation at its original price—every one's reduced in a really incredible way. It's a history-making event
Sizes 12 to 46—stouts 33 to 43—5th floor
MAURICE L ROTHSCHILD
MINNEAPOLIS — State at Jackson CHICAGO — ST. PAUL

Betty Wales
172 NORTH MICHIGAN AVE.
Beginning Friday
CLEARANCE
The first general clearance sale of the season. Heedless of former values, we're offering wide collections of smart fall and winter fashions at prices that mean real savings. Shop early for best selections.
drastic reductions

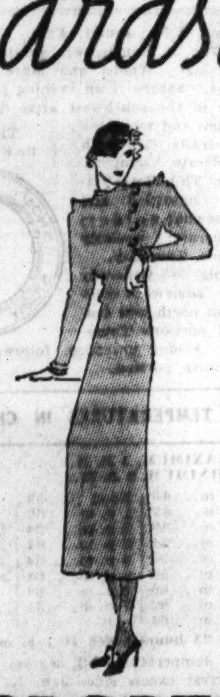

DRESSES
$18 formerly to 49.95
$28 formerly to 69.95
A most interesting assortment of styles for street, afternoon, and evening. And there are plenty of those smart after-five frocks so indispensable this season. All the most favored materials and colors.
SECOND FLOOR
SPORTS FROCKS . . $10.75
Originally Priced to 25.00
You'll marvel at these remarkable values in cleverly styled frocks. Sheer woolens, silk crepes, angoras and novelty weaves in the smartest new shades.
MAIN FLOOR

COATS
$66 formerly to 115.00
$86 formerly to 159.95
FURS: mink, silver fox, Persian lamb, cross fox, kolinsky, blue fox and beaver.
MATERIALS: Forstmann's woolens, suede fabrics, boucle, elephant skin and novelty weaves.
COLORS: black, green, blue, red, gray and brown.
THIRD FLOOR
HATS . . . Originally priced to 12.50 . . . . $2.50

THE SHAYNE SALE
you've been waiting for
with sensational reductions at the very start—for a speedy removal
special selling of
FUR COATS
$135
Raccoon — Tan American Broadtail
Black Kid Caracul
Brown and Black Pony
Brown Kid Caracul

SPECIAL!
Black Caracul—silky, smooth-curled quality—with genuine Silver Fox collar.
$245
shayne furs on these
CLOTH COATS
all sharply reduced from 25% to 50%
Pure dye silk linings, fine fabrics, Shayne furs!
$65 $75
$99.50 $119.50
HIGHER PRICED COATS REDUCED IN PROPORTION
street, afternoon, dinner
DRESSES
All materials, all sizes, all types are represented
Reductions from 25% to 50%
$17 $27 $34
MILLINERY
Turbans, off-the-face styles, velvet dinner hats—all types, reduced to
$4.95 $6.95 $8.95
JOHN T. SHAYNE
MICHIGAN at RANDOLPH

START INQUIRY INTO LYNCHING IN MISSOURI

Home Town Court Frees Four Marylanders.

(Pictures on back page.)

St. Joseph, Mo., Nov. 29.—(AP)—At the direction of Gov. Guy B. Park, who declared there was "no justification" for the mob's action, a state investigation was begun here tonight.

An effort is being made, under the direction of Assistant Attorney General William Sawyer, to fix responsibility for the lynching last night of Lloyd Warner, 19, a Negro accused of assaulting a young white woman.

"If the responsibility for the lynching can be fixed," Attorney General Roy McKittrick said, "this office will assist and aid in the prosecution."

Sawyer was instructed to coöperate with the sheriff and the prosecuting attorney of Buchanan county in obtaining the facts.

Sheriff Tells of Mob.

Gray-haired Sheriff Theisen, who yielded to the mob after the steel jail door had been pulled off, said today he had no other course. He asserted:

"I had nine other Negroes in jail and I was afraid the mob would lynch them, too.'

After seizing the Negro they sought mob leaders dragged him out of the jail and hanged him to the tree. They drenched his body with gasoline and built a fire under it. The rope soon burned and the body fell into the fire while hundreds pressed around.

Lynching of Warner followed his reported confession, later repudiated, that he had dragged a white girl of 21 into an alleyway and raped her on Sunday night, leaving her tied with her own stockings.

Four Cheered; Freed.

Princess Anne, Md., Nov. 29.—(AP)—Four men suspected of lynching a Negro were set free on habeas corpus writs today while thousands packed into the courthouse and milling over the grounds cheered wildly. They are:

IRVING ADKINS, 30, a Saturday night officer at Princess Anne.

WILLIAM H. THOMPSON, 32, a Princess Anne druggist, who had been a member of the coroner's jury conducting an investigation into the lynching.

WILLIAM P. HERN of Shad Point, a trucker.

WILLIAM S. McQUAY of Pocomoke City, a store operator.

Those prisoners, whose arrest yesterday brought on a street fight between a mob, the state police and National Guardsmen, were freed by Judge Robert F. Duer, who said the state presented "insufficient evidence."

Only Jailer Guards Them.

The four men were brought here today by Harry C. Martin, veteran warden of the Baltimore city jail. Martin insisted on making the trip alone with the prisoners and he went unarmed.

The arrival of Martin and the four men was the signal for an ovation that increased as efforts were made to get the court hearings started.

Time after time court attachés endeavored to quiet the crowd. Two of the prisoners mounted tables and pleaded for order. Adkins shouted:

"Please be quiet so they can go ahead and set us free."

The crowd broke into another cheer, and it was some moments before the hearings actually started.

The writs, granted after the prisoners were brought to Baltimore last night, were considered by Judge Duer, sitting with Chief Judge John R. Pattison of Cambridge. Associate Judge Joseph L. Bailey of Salisbury sent word that he would not be present.

Ritchie Assails Judges.

Annapolis, Md., Nov. 29.—(AP)—A severe criticism of the action of the judges at Princess Anne this afternoon in freeing four men of accusations of participating in the George Armwood lynching last month, was made tonight by Gov. Albert C. Ritchie.

If the four lynching suspects were released because of "insufficient evidence," said Gov. Ritchie in a statement issued from his office, then the judges who dismissed them did so knowing "absolutely" that evidence "entirely sufficient to hold them would be promptly produced if they were willing to hear it."

Meanwhile the governor was being subjected to a barrage of criticism from many sources.

"Yesterday," said Senator Wallace Williams, a Republican from Cecil county, in the senate, "Albert C. Ritchie in fact ceased to be governor of the nine counties of the eastern shore."

Senator E. Milton Altfeld, Baltimore Democrat, declared "a greater crime against the state was the lynching, in which law and order were crucified My criticism is that action was not taken sooner. When this storm subsides, the latest action of Gov. Ritchie will be applauded."

Legislators Lash Governor.

A memorial signed by the 21 members of the house from the eastern shore counties said citizens of those counties were largely descendants of original Anglo-Saxon settlers.

The memorial concluded with the statement that calling out troops "was unwarranted, uncalled for, indenfensible and is a disgrace to the commonwealth of Maryland."

A majority of the eastern shore representatives are Democratic.

Senator L. Creston Beauchamp, a Republican of Somerset county, said the sending of troops "constituted a usurpation of the powers, duties and functions which by law are intrusted to the citizens of the state and is without warrant in the history of Maryland criminal jurisprudence."

Grave Near Victims.

San Jose, Cal., Nov. 29.—(AP)—A burial permit was issued and immediate arrangements made for the funeral today of Thomas H Thurmond, who, with John Holmes, was lynched in a public park Sunday night for the kidnaping and slaying of Brooke Hart.

The permit called for interment in the same cemetery in which Hart, son of a wealthy San Jose merchant, was buried Monday—Oak Hill Memorial Park.

"No Kidnaping There."

Sacramento, Cal., Nov. 29.—(AP)—Gov. James Rolph Jr. said today the St. Joseph, Mo., lynching and that at San Jose are "not parallel. Kidnaping was not involved in the St. Joseph lynching."

Roosevelt and Wallace Confer

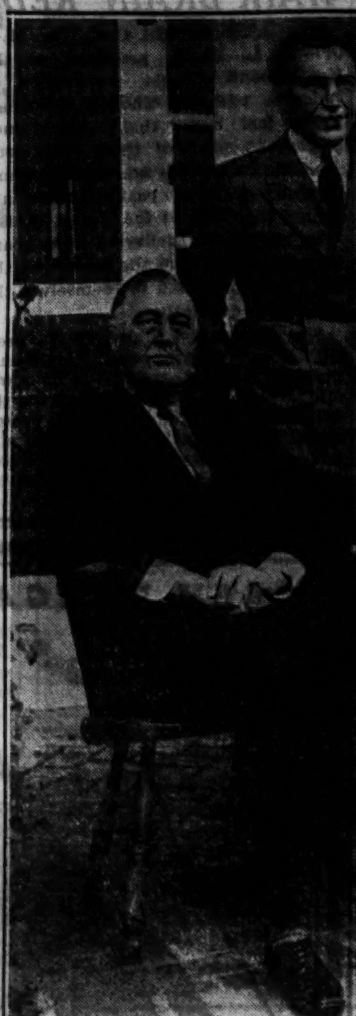

President Roosevelt with Henry A. Wallace, secretary of agriculture (right) and Eugene Vidal, director of aeronautics of the department of commerce, on the porch of the "little White House" at Warm Springs, Ga.

[Acme Photo.]

HERE'S NAZI CURE FOR U. S. FARMER: TIE HIM TO SOIL

German Leader Would Bar Mortgages.

BERLIN, Nov. 29.—(AP)—American agriculture can look forward to happier days, Minister of Agriculture Walter Darre said today, only when and if the American farmer, like the farmer in Nazi Germany, is rooted to his soil by land inheritance laws and prevented from mortgaging his land.

"I note with interest how your great President tackles this gigantic problem of putting American agriculture back on its feet," Darre said.

"I am convinced he is right in maintaining that nothing except a special basis for crop calculation will afford the possibility of saving American agriculture, thereby giving new power to American economy.

Says Attitude Must Change.

"As I see it, however, your President will logically arrive at the conclusion that this aim can be reached only if the whole attitude toward the farmer in America is changed fundamentally.

"America, too, will have to realize that land and soil are not something that can be augmented at will—a mere object of market quotations.

"Even allowing for the fact that conditions in America, in view of its almost limitless expanse of territory, affords greater possibilities for a practical application of these theories, the fact remains that what we realize in Germany is the truth.

"Farming is not a calling which aims solely and exclusively at economic gain.

"These American farmers will have to become tied up with the soil through laws of land inheritance adapted to American conditions.

Would Forbid Mortgages.

"Not until the farmer in America, like the German peasant of today, is enabled to look upon his calling as an obligation to the American nation can I view your agriculture as definitely recovered.

"This, I have already indicated, will be possible only if, by a measure of positive law, he is enabled to avoid mortgaging his land and is thereby tied down to the soil.

"Such a measure for the security of farmers further renders inevitable the consolidation into one organization of all farmers' coöperatives and other bodies interested in the welfare of the farmer.

"Such amalgamation would make stabilization of prices decidedly possible."

The application of these Nazi theories would, in the opinion of Darre, have a far reaching political result—that of assuring the continued supremacy of the white man.

Explains His Theory.

Darre reasoned as follows:

"For America, too, the law holds that a nation will continue to be strong only if its inhabitants multiply in a healthy manner.

"In America, as in Germany, it is a fact that the city population congregates in enormous centers, especially concentrated because of the density of American building and construction, and would shrink in the course of a decade unless there were an influx from the country.

"A further influx from the country, however, must increase industrial production, for which, in my opinion, there is today no longer a market.

"In order, therefore, to keep the American population healthy, and increase it sanely, there is no other method possible except that of creating a healthy class of farmers who are rooted in the soil and who constitute the purchasing power for all of industry."

HOOVER JOINS GROUP DEPLORING LYNCHING OF SLAYERS OF HART

San Francisco, Cal., Nov. 29.—(AP)—Former President Hoover was among those who signed a statement issued here today deploring the San Jose lynching of Thomas H. Thurmond and John M. Holmes and "the laudation of the deed" by Governor Rolph.

The statement, issued through the office of J. W. Mailliard Jr., president of the San Francisco Chamber of Commerce, who was among the signers, said:

"The very spirit of government has been violated and the state has been disgraced in the eyes of the world by a brutal outburst of primitive lust for vengeance. A horrible crime had been committed which deeply moved every citizen, but lynching is unjustifiable and subversive of all government. It was mob violence, marked by the most degrading brutality.

"The mob could have been restrained if assistance had been given to the local officers."

STOCKYARDS MEN BACK ON JOB WITH 10 PCT. PAY RAISE

Temporary Boost Pending End of Wage Dispute.

Activities in the Union stockyards, which were crippled during the two day strike of approximately 8,000 workmen, returned to normal yesterday as the men went back to their jobs under a truce arranged by President Robert Maynard Hutchins of the University of Chicago, chairman of the NRA regional labor board. Conditions of the truce gave the strikers a temporary 10 per cent increase in pay.

From both union representatives and employers came the assertion that operations in the live stock center were progressing as usual, pending further negotiations in the final settlement of the wokers' demands for wage increases and a full day's work. The first of the conferences at which both sides hope to settle the dispute will be held tomorrow.

Rescind Order to Halt Trading.

As a result of the truce, which was reached shortly after midnight yesterday morning, Charles Schultz, president of the Chicago Live Stock exchange, announced that members of his organization had rescinded their decision to halt the buying and selling of live stock at 3 p. m. yesterday pending the termination of the strike. Shippers were notified that live stock would be received at the yards as usual.

O. T. Henkle, general manager of the Union Stock Yards and Transit company, employers of the live stock handlers, whose walkout precipitated the strike, said that nothing was to be gained by any undue haste in drawing up a permanent wage agreement, since its wage conditions would be retroactive to the date when the men returned to work. Further conferences for negotiating points in dispute, he said, will be held at the convenience of both sides, probably beginning at once.

The Labor Board's Course.

James Mullenbach, special negotiator for the regional labor board, who took an active part in the board's efforts to settle the strike, said that the board would take no further action in the matter unless the parties involved were unable to come to an agreement. Then the board will again act as a mediation body and if that fails an arbitrator will be selected to settle the controversy.

ROBBER DIES OF WOUNDS.

Percival Steele, 30 years old, a Negro of 2016 South State street, died yesterday in the bridewell hospital of wounds incurred on Nov. 24 while attempting a robbery. He was shot by Theodore Beatty, owner of a café at 11 East 32d street.

SHERIFF VOWS TO HAVE QUINLAN IN JAIL TODAY

Michael [Bubs] Quinlan, south side hoodlum, will eat his Thanksgiving dinner in the county jail. This promise was given yesterday by Sheriff William D. Meyering as he assigned seven deputies to find the gangster.

Quinlan is being sought on a capias for his arrest issued because of his failure to pay a $20,000 judgment awarded to Mrs. Julia Berkovec, 1134 West Marquette road. Quinlan ran down Mrs. Berkovec and her husband with his automobile at 67th street and Ashland avenue last January.

A jury in the Superior court recently awarded Mrs. Berkovec $15,000 for her injuries and $5,000 for the death of her husband. The capias was issued Nov. 17 by Superior Judge James J. Kelly after the gangster's plea for a new trial had been rejected. Quinlan did not appear in court. According to the jury's verdict, which contained malice counts, Mrs. Berkovec may pay to keep Quinlan in jail for six months or until he pays the judgments. Quinlan is also under indictment for the death of Berkovec.

The capias was not turned over to the sheriff's office until Monday by Attorney E. A. Sinden, representing Mrs. Berkovec.

DEMOCRAT WINS CONGRESS SEAT IN WEST VIRGINIA

Clarksburg, W. Va., Nov. 29.—(AP)—Andrew Edmiston Jr., state Democratic leader, was chosen to represent the Third congressional district of West Virginia in congress by a margin of 5,741 votes.

A final unofficial tabulation showed the former chairman of the Democratic state committee polled 30,612 votes in yesterday's special election to 24,871 for Howard M. Gore, Republican, former governor of the state.

Edmiston will take his seat at the next session as the successor to Lynn S. Hornor, who died recently during his second term in the house.

Cheers Party in Power.

Washington, D. C., Nov. 29.—(AP)—The third Democratic victory in the special congressional election in the Third West Virginia district was hailed by Democrats here today as a vote of confidence in the Roosevelt administration.

Speaking in the absence of Postmaster General Farley, Democratic national chairman, Acting Postmaster General Joseph C. O'Mahoney characterized the election of Andrew Edmiston, the Democratic nominee, as "the complete answer to those who have been leading the attack upon the Roosevelt policies."

O'Mahoney said that until 1928 the district had never been represented by a Democrat.

Leschin's First Reduction SALE of the SEASON
BEGINS TOMORROW MORNING
ALL ORIGINAL MODEL COATS, SUITS AND COSTUMES DRASTICALLY REDUCED

145 INDIVIDUAL COATS
NOW REDUCED TO
49.75 69.75 89.75

127 DRESSES
NOW REDUCED TO
15.75 18.75 21.75

Afternoon and Evening GOWNS
NOW REDUCED TO
39.75 49.75 59.75
All individual models in a brilliant collection with plenty of larger size included

Sweeping Clearance of Fine Furs
From Lapins to Regal Minks—reductions show on all price tags

Leschin 318 South Michigan

Friday, December 1st
ECONOMY DAY
at Our 3 Stores—
9 a. m. to 9 p. m.
Turn to our 12-Page Section! Hundreds of Thrilling Values!

THE FAIR

Christmas Special
for Any Member of the Family

Our lovely portraits will make wonderful Christmas gifts . . . one beautiful
8x10 Portrait
$1.00
Proofs shown on orders of two or more
THE FAIR—Studio—8th Floor—State St. Store.

Coming! CHICAGO'S FIRST CHRISTMAS MARKET and CHARITY BAZAAR
OPENS SATURDAY DEC. 2
UNITED EXHIBITORS BUILDING 9 WEST WASHINGTON STREET

WIEBOLDT'S
On ASHLAND BLVD. near MADISON.
On LINCOLN near BELMONT
On MILWAUKEE near ASHLAND
On SIXTY-THIRD near HALSTED
In EVANSTON on DAVIS ST.

It's Time to Dress
ENSEMBLE
$15

Velveteen Coat . . .
Rib Crepe Frock . . .
For the high spots of your holidays. The frock has slim body lines and a daring low back. The hip length coat contrasts. Sizes 14 to 20.
Peach—Brown. White—Red. Blue—Black.

Stores Closed All Day Thursday. This Special for Friday.

Girls' Style Show
And Dance Revue at our Ashland Blvd. Store, Fri., Dec. 1, at 11 A. M. Fanya School of Dance pupils (312 N. Parkside Ave.) will entertain with an exhibit of their dances. 2nd Fl. Ready to Wear Section.

ORIENTAL RUGS
An Opportune Selling for Christmas Buying
PUSHMAN'S 50th ANNIVERSARY SALE

GIVE an Oriental Rug this Christmas

Your Choice
An unusual selection of Chinese rugs, size 2x2.
$8.50

Your Choice
A large group of Lilahans, size 4x2.6, specially priced.
$18

Your Choice
35 beautiful Persian Oriental rugs, size 6.6x3.6.
$28

Make this a practical Christmas—give an Oriental Rug—something the whole family will enjoy—and prices at Pushman's are very low during the 50th Anniversary Sale.

A FEW OF MANY LARGE SIZES GREATLY REDUCED NOW

Arak	13.7x10.3	$195
Chinese	14.0x10.0	250
Laristan	16.8x12.0	475
Saruk	24.0x12.0	1650
Laristan	15.0x11.0	400
Pamir	20.4x12.0	800
Ispahan	17.0x11.5	465
Lavere	21.0x13.8	1250
Anatolian	14.0x12.4	275
Lavere	19.7x 9.0	900
Lilahan	20.0x12.7	585
Saruk	20.8x10.2	1100
Chinese	15.0x12.0	295
Anatolian	18.5x12.0	385

Pushman Bros.
16 South Wabash Avenue Near Madison
ORIENTAL RUGS — CARPETING

BRUCEWOOD DRESSES
and Skokie knit suits—worth to $29.75—none less than $19.75—in a supreme event at
$10
It's Brucewood's supreme performance—a dazzling display of new things for the holidays, for business, afternoon, theater hours—silks, wools, Skokie knits, worth to $29.75—none less than $19.75—at $10. Sizes 12 to 20
TOMORROW AT 8:45—7TH FLOOR
Maurice L Rothschild
State at Jackson

Write us or phone Har. 9000 if you can't come in

BRUCEWOOD LOUNGE SUITS
of glistening satin
They're creations of exotic glamour—glistening satin with richly braided satin belts and cuffs. She'll think you're extravagant when she gets them . . but then you're really not . . they're only
$10
Chinese red—zinnia red—chutney green, emerald green, white, French blue, henna. Sizes 12 to 20
7th floor
MAURICE L ROTHSCHILD
State at Jackson

COUPON FOR TRIBUNE ACCIDENT INSURANCE POLICY

For New Policy or Renewal, $1.25 a Year

To secure the Chicago Tribune-Federal $7,500.00 Travel Accident Insurance Policy, or to renew for another year one previously issued to you, cut out and fill in the application below and send it with registration fee of $1.25 to Tribune Insurance Dept., Federal Life Insurance Co., 168 N. Michigan Ave., Chicago, Ill. Remit by money order or check payable to Federal Life Insurance Company. (During the first five years, as provided in the policy, the value of all specific indemnities increases 10% each year the policy is renewed.)

☐ NEW POLICY OR ☐ RENEWAL
Check here if you wish new policy — Check here if you wish old policy renewed

APPLICATION for $7,500.00 TRAVEL ACCIDENT INSURANCE POLICY
Issued to Readers of the Chicago Tribune

If Renewal, write Policy Number here. No. ....

(If you wish a new policy ALL QUESTIONS BELOW MUST BE ANSWERED. If you wish to renew a Policy previously issued to you, indicate above and fill in name, address and policy number.)

Do you apply for a $7,500.00 Travel Accident Policy in the Federal Life Insurance Company, issued only to Readers of The Chicago Tribune?.....

What is your Full Name?..........

Address? .... Number Street

.... City State

What is your Age?........Place of Birth?..........

Date of Birth? Month..........Day..........Year..........

Are you Totally Blind or Deaf?..........Are you Crippled to the Extent That You Cannot Travel Safely in Public Places?..........

What is the name and address of person to whom you want this insurance paid in case you are killed? (If not answered insurance will be payable to your Estate.)

Beneficiary's Name?..........

Relationship? ....

Address? ....

Do you certify that you are or will become a reader of the Chicago Tribune?..........

Sign your name here..........

NOTICE: Not more than one policy will be issued to any one person. Issued Only to Applicants Over 10 and Under 70 Years of Age.

REVEAL CUT RATE DAIRY PROFITS AS HIGH AS 94%

Warned by Geyer Before Bombing, Witness Says.

Profits as high as 94 per cent a year on invested capital are being made by cut price milk distributors, three independent dealers testified yesterday. Distributors selling to the cash and carry stores at 7 cents a quart have made such profits while paying to farmers the prices fixed in the Chicago milk code and even higher prices, the dealers said.

Their testimony was elicited by Dr. Frederick C. Howe, chairman of the consumers council of the agricultural adjustment administration, at the public hearing in the Stevens hotel on the Chicago milk marketing agreement.

One of the witnesses, Josef Wagner Jr., son of a Cicero dairy plant owner, added a sensation to the hearing when he charged that five days before a bomb was exploded at his father's plant Don N. Geyer, manager of the Pure Milk association, asked him over the telephone: "How'd you like to wake up some morning with no roof on your house?"

License Revoked for Price Cutting.

Geyer is one of the stalwart defenders of the present milk marketing agreement. The license of the Wagner dairy has been revoked by the AAA for cutting prices below the level fixed by the code. At the time of the bombing, in 1929, Geyer was trying to "persuade" the Wagners to stop selling milk to another distributor.

The testimony of Wagner and the other two milk distributors, both charged with violating the price-fixing sections of the milk code, was the most complete analysis of the cost of processing and distributing milk which has been made public during the present hearing.

The "big four" milk companies, sometimes styled the milk trust, have made public no figures either on their cost of doing business or their capital investment. AAA officials have stated during the hearing that they are discontented with the figures which the companies have submitted to the government in these particulars, and as a result are going to make a complete audit of their books.

Ask Hunt for Evidence of Trust.

Investigation to determine whether a milk trust really exists in the city was the first request on a list of suggested subjects for investigation which the city council subcommittee on milk, headed by Ald. David L. Sutton [8th], submitted at the hearing yesterday.

Ald. Sutton and his colleagues, Ald. Thomas J. Terrell [29th], chairman of the council committee on health Joseph C. Ross [40th], Roger J. Kiley [37th], and George W. Robinson [36th], also asked that the AAA inquire as to whether the base-surplus system is an equitable method of purchasing milk, and as to the desirability of a price differential for cash and carry milk sales, as opposed to delivered milk.

Jerome N. Frank and Elmer D. Hays, AAA attorneys who are co-chairmen of the hearing, announced that the investigators will forego their Thanksgiving holiday and hold sessions all day today.

CASH AND CARRY BUSINESS

Josef Wagner Jr., the first of the three distributors called as consumers' witnesses by Dr. Howe, testified that the Wagner dairy is not incorporated, being the sole property of his father. It does no retail business, selling at wholesale to cash and carry milk stands and to venders, or independent milk peddlers.

"Mr. Wagner," began Dr. Howe, "there is a serious situation here in Chicago. I suppose 20 per cent of the people, unless they are on relief, don't get enough milk. There has been testimony here about thousands of children deprived of their daily milk quota because their parents are unable to buy it. For this reason I'm going to ask you some rather penetrating questions, which you don't have to answer if you don't want to."

"I'll answer them all," said Wagner, and the examination proceeded as follows:

Q.—What is the capital investment of the Wagner dairy? A.—$100,000.

Tells How Capital Grew.

Q.—What was the original capital investment? A.—Father started out nineteen years ago with an investment of $10,000.

Q.—What was the source of this accumulated capital of $90,000? A.—From earnings. We have no bonded debt and no mortgages except $5,000 on our garage.

Q.—What is your daily output? A.—It averages 18,000 quarts of milk and 4,000 bottles of cream a day. Since April business has increased by about 22,000 pounds of milk a day. [It was in April that the Wagner company began to build up its business with cash and carry stores.]

Q.—Have you had any trouble with your competitors? A.—Yes, sir, plenty of it. Our plant has been bombed three times. The bottle exchange has been holding up our bottles. We've had many other troubles. They're doing everything they can to interfere with our business.

Q.—What do you mean by three bombings? A.—Why, they bombed our plant. The first time in 1929.

Charges Geyer with Threats.

Q.—Do you have any opinion as to the cause of that bombing?

"Well," replied Wagner, "we started selling milk to the Prucha dairy. Two or three days after that Don Geyer [manager of the Pure Milk association] called up and told me to stop it. I told him we didn't intend to stop.

"Ten days later he called up again and asked how long we expected to continue selling milk to that company. I told him as long as they wanted to buy it. Mr. Geyer said: 'Oh, you're a smart young man, eh? How'd you like to wake up some morning with no roof on your house?'

"Five days later we got the bomb. I wouldn't say Geyer did it, but I can draw my own conclusions as to who did."

Q.—How much do you pay farmers for milk?. A.—We pay $1.95 a hundredweight, all base, no surplus, and haul it ourselves. That's 4 cents a quart.

Q.—How much does it cost for haulage? A.—Nine cents a hundredweight, including depreciation, pay of drivers, gasoline, and everything else.

Q.—What is the cost of milk, then, delivered at your plant? A.—It's 4.35 cents per quart.

Bottling and Pasteurizing Cost.

Q.—What do the bottling and pasteurization cost? A.—It's .625 of a cent per quart.

Q.—Taking into consideration depreciation, wages, taxes, haulage, pasteurization, cost to the farmer, and all other overhead, what does your milk cost when it's ready to be sold to the retailer? A.—A fraction under 5 cents a quart.

Q.—And you could sell at 5 cents a quart without loss? A.—Yes.

Q.—What's delivery cost? [to the cash and carry retailers] A.—Figuring on a truck, with two men at $7.50 a day each, handling 1,800 units, taking all expenses into consideration, it's .707 of a cent per quart.

Q.—And the total cost of milk, delivered? A.—It's 5.8 cents a quart. That slight disparity there is due to administrative expense.

Q.—What do you get for it? A.—Seven cents, leaving us a profit of 1.2 cent a quart.

Q.—Suppose you produced five times as much, would your production cost be reduced? A.—Very much. The higher the production, the lower the operation cost.

FIGURES ON BIG PROFITS

Q.—Now, selling 12,000 units at a profit of 1.2 cents each, your profit is $144 a day, or $52,560 a year, more than 50 per cent on the investment of $100,000? A.—Yes.

Q.—More than 500 per cent on the original investment of $10,000? A.—Yes.

Q.—Would you go broke if the price of milk were cut one cent? A.—No.

The lawyer was shown to the door.

Profits of Edgewater Dairy.

Dr. Howe called two more milk distributors as consumers' witnesses. The first, Alfred Kahlert of the Edgewater dairy, whose license also has been revoked, testified that starting out four months ago with capital of $1,400, that concern has built up its capital, out of earnings, to $50,000. It sells to vendors, paying farmers $1.90 a hundredweight, a flat price, and hauls its own milk from the farms.

The cost delivered at the dairy is 4½ cents a quart, Kahlert said; the processing costs 1¼ cents, making the cost at sale 5¾ cents. The company sells to vendors for 6¾ cents a quart, and to cash and carry stores for 7 cents. On that basis, Kahlert said, its annual net profit is $47,000, or nearly 100 per cent [specifically 94 per cent] on the capital invested.

Frank Kubat, head of the Ogden dairy, testified that he makes a profit of only one-tenth of a cent a quart, yet realizes a profit of better than 6 per cent on his invested capital of $100,000. Kubat testified that he had not determined what price would be paid to farmers for their November milk, but that for December he paid a group of Kankakee farmers from whom he buys and who deliver their milk to him at Kankakee, $1.75 a hundredweight for their full protection. He charges vendors 5.5 cents for milk which costs him 5.4 cents a quart to buy and process.

His October price to farmers was the same received by Pure Milk association members for delivery to dairy companies' country stations, but those farmers had 8 cents a hundredweight deducted from their checks by their association.

Hear Both Sides on Sale Plan.

The final testimony of the day was given, pro and con, on the merits of the base-surplus method of purchasing milk. This is the system under which Pure Milk association members sell their milk to the "big four" companies and other dealers operating under the code.

Each farmer has a base, an arbitrary quantity of milk fixed on the production of his herd four years ago. That is supposed to designate the percentage of his production sold as fluid milk, and for it he gets, under the code, $2.10 a hundredweight. The remainder of his production, the surplus, he is paid for at a price based on the wholesale price of butter. At present the surplus price is about 94 cents a hundredweight.

The principal argument in favor of the base-surplus system, stressed yesterday by witnesses who favor it, is that by penalizing the farmer through the low surplus price, it penalizes overproduction. Its greatest evil, witnesses opposing it said, is the fact that the base allowances have not been adjusted for four years, and are a constant source of bickering and jealousy among neighboring farmers with varying allowances.

Charge Backers Have Advantage.

It was charged by opponents of the system that the witnesses who endorsed it yesterday all have relatively high base allotments. One of these was C. S. Bigger, of Edgerton, Wis., who said:

"In my territory we have two kinds of pools, tobacco and milk. In the tobacco pool they didn't have a base-surplus system and a surplus was built up which wrecked the pool. If you want to kill the milk industry in the Chicago milk shed, just do away with the base-surplus plan."

Other witnesses favoring the plan said much the same thing. Arthur Hartman, head of the Kane county local of the Pure Milk association, stated that last Saturday all of the sub-locals in that county held a referendum on the base-surplus plan, and that their votes favored its retention, the votes for the plan being from 75 to 100 per cent of the membership of the individual sub-locals.

TELLS OF LONG SQUABBLE

The most extensive testimony against the system was given by State Representative Frank M. McCarthy of Elgin, who was a member of the legislative committee which investigated the milk industry recently. He owns a 254 acre farm and said that he had been a party "in the milk squabble" for twenty years.

"The 'big four's' pressure," said McCarthy, "has created a strong feeling among farmers and kept them at each other's throats, those with small base against those with large base. I believe some control of production is necessary, but the bases allotted in 1929 were haphazard and without notice, so that those with no money to build up production during the test months were cut off forever.

"Testimony before our commission showed that the dealers are getting from 25 to 30 per cent surplus. They say this is necessary because they must turn it into butterfat. Yet the books of the Borden company, over a two year period, showed that they sold their surplus to an evaporated milk company and that less than 2 per cent of the milk furnished by farmers was so sold as surplus.

Bigger Profit on Cream Business.

"Milk that goes into cream channels produces more than that in fluid milk channels. Forty-five pounds of milk produce a gallon of cream, which sells for $2.40, and in addition the dealer has the separated milk left to be used for cottage cheese and chocolate milk. The same 45 pounds of milk, sold through fluid channels, brings only $2.35, 5 cents less than they get for the cream without considering the by-products in the casex of the cream."

Chairman Hays asked what plan Representative McCarthy suggested for controlling production. He suggested that the fluid milk requirements be redistributed in quotas to all farmers in the milkshed and that purchases of surplus milk be restricted to 10 per cent of their base. McCarthy admitted finally that the base-surplus plan would work out "if on a fair and equitable basis."

Belgian Royalty at London Church

The duke and duchess of Brabanta, the crown prince and princess of Belgium leaving the Belgian church in London after attending mass. [Acme Photo.]

PUBLISHER ASKS ROOSEVELT'S PLAN BE GIVEN A CHANCE

Rochester, N. Y., Nov. 29.—(AP)—Frank E. Gannett, head of the Gannett group of newspapers, tonight described President Roosevelt's gold buying and monetary policy as the "most momentous step taken by our government in a hundred years."

Mr. Gannett, asking that "we give the plan a chance," blamed the "powerful interests" which he said have vigorously attacked and opposed it for the fact the United States has not progressed more rapidly in its recovery from the depression.

"I did not support President Roosevelt as a candidate for office, but I am supporting him heartily in his efforts to reform our monetary system and give us an honest dollar worth 100 cents today, tomorrow, and ten years from now," he said.

The publisher charged that much of the opposition to the move for raising the price of gold comes from the creditor class, "a powerful group, who, through selfishness and greed, want as a return for their loans the 141 cent dollar of today instead of the 100 cent dollar loaned."

"The dollar we have had has been unfair to debtor and creditor," he declared.

J. L. KRAFT SAYS NRA IS RUN BY 'HAIR BRAIN' REDS

ST. CATHERINES, Ont., Nov. 29.—(AP)—J. L. Kraft, president of the Kraft-Phenix Cheese corporation of Chicago, told the Thorold Board of Trade last night that "hairbrained professors, most of them with communistic tendencies who could not successfully operate a peanut stand" are behind the NRA in the United States.

In his speech, delivered at a board banquet, Kraft said the leaders of the NRA had arrogated to themselves the right to run a nation.

"In the United States at the present time," Kraft said, "legitimate business is being exploited to its downfall to make a Roman holiday for the politician. The widow, laborer, professional businessman and the educator have all been defrauded, skinned and robbed by the so-called banker, to the point of poverty."

GEN. HAMMOND HOME; DENIES A RIFT WITH NRA

Brig. Gen. Thomas S. Hammond, who resigned a few days ago as executive director of the reëmployment division of the NRA in Washington, returned to Chicago last evening.

"I felt that I couldn't stay in Washington forever," said Gen. Hammond when reached at his residence in Flossmoor. "There are no differences between myself and Gen. Johnson [NRA administrator]. It was simply a matter of getting home to take care of my own job."

Gen. Hammond is president of the Whiting corporation and formerly was president of the Illinois Manufacturers' association.

Immediately before his resignation from the NRA, it was reported that Gen. Hammond disagreed with the policy of the administration in giving duties to NRA boards which would weaken industry's self-government.

CASH BARGAIN BASEMENT

MORLEY FUR LINED COATS

A sensational scoop at

$15

It's a sale that cracks every value record wide open. Warmth for the iciest weather—so cleverly styled that there's not a bit of bulk. Heather tweeds and fleeces in sizes 12 to 40

Maurice L Rothschild

State at Jackson

KEEP CHICAGO AHEAD!

By common consent, Chicago has been the bright spot in the Nation during the year 1933 because of her energy, optimism and enthusiasm; because of her indomitable courage in going ahead with the plan for A Century of Progress—in short, because of her "I Will" spirit, this has been one of the most prosperous cities.

Mayor Edward J. Kelly has called upon the entire community to bend every energy and to use every means to KEEP CHICAGO AHEAD. Business men are uniting in a City-wide organization for this purpose. The success of the campaign depends upon the help of every individual citizen. YOU can do your part by spreading optimism at every honest opportunity, by spending as liberally as you consistently can—and, right now, by *Doing Your Christmas Shopping Early.*

By beginning your Christmas shopping at once you will help put people to work.

MARSHALL FIELD & COMPANY

POWELL

Formerly Pearlie Powell

700 NORTH MICHIGAN AVENUE

Clearance Sale

ALL FORMER PRICES DISREGARDED ON THIS COMPLETE ASSORTMENT OF HIGHER QUALITY CLOTHES

DRESSES

GREATLY REDUCED TO

$15 AND $25

CHIC, LIGHT WEIGHT WOOL AND CREPES

FORMERLY UP TO $50

GOWNS

AT DRASTIC REDUCTIONS

$19.50 TO $39.50

MANY HIGHER TYPE GOWNS

FORMERLY UP TO $75

EVENING GOWNS

REDUCED TO CLEAR

$25 TO $45

A MAGNIFICENT COLLECTION OF FORMALS

FORMERLY UP TO $125

COATS AND SUITS

GORGEOUSLY FUR-TRIMMED

REDUCED TO

AS LOW AS $50 FORMERLY UP TO $125

HATS

GREATLY REDUCED TO

$5

FORMERLY UP TO $25

QUALITY—VALUE—ABOVE ALL, YOUR SATISFACTION

OAKBURY RACCOON TRIMMED COATS

reduced in a really sensational way

$17.50

For little girls, sizes 7 to 10—for bigger girls, sizes 10 to 16

Here's your daughter's Christmas coat—warm, fine, really luxurious with a gorgeous raccoon collar. Every coat's beautifully tailored of rich moor-toned tweeds or fleeces—every one's full wool kasha lined—every one's a value of the most sensational kind . . in fact, if they were to be made on today's market they would have to sell for $25 and $29.50; you get them for $17.50

TOMORROW AT 8:45—3RD FLOOR

Maurice L Rothschild

State at Jackson

RECORD WARMTH PROMISED FOR THANKSGIVING

City Prepared for Joyous Celebration.

BY KATHERINE KELLEY.

A springlike Thanksgiving, probably one of the warmest on record, is promised to the celebrants of the annual festival today by C. A. Donnel, government weather forecaster. The temperature is expected to reach 60 degrees.

At 1 p. m. yesterday the temperature reached 66 degrees, the warmest Nov. 29 in the 62 years of the weather bureau. The highest previous reading for the day was 64 degrees, in 1927. The lowest was 2 degrees below zero in 1872. Yesterday's lowest temperature was 40 degrees, registered at 1 a. m.

Encouraged by the warm weather, visitors began arriving in Chicago yesterday while others crowded the trains to places in nearby states to join in Thanksgiving reunions.

Large Sale of Turkeys.

More families will eat turkey in Chicago today than the poultry dealers anticipated, it was revealed by a market survey yesterday. Many markets had sold so many turkeys that they were compelled to send rush orders to poultry centers in nearby states. Turkeys sold this year at the lowest price in 20 years and about 5 cents a pound less than a year ago.

An indication that Chicagoans have taken to heart President Roosevelt's and Gov. Horner's proclamations asking a thanksgiving for better times is observed in the widespread celebration of the day throughout the city. Churches will have special services today in which whole neighborhoods will join in giving thanks and expressing the hope of better times to come.

At the Holy Name cathedral solemn requiem mass will be celebrated at 9 a. m. Uptown Chicago will attend a service sponsored by clubs and civic organizations at the People's church, 941 Sheridan road.

Business Men's Service.

At the Illinois theater, 65 East Jackson boulevard, a Thanksgiving service will be conducted under the auspices of the Christian Business Men's committee. Dr. Paul W. Rood, pastor of the Lakeview Swedish Mission Covenant church, will deliver the sermon.

A united service by all the Methodist churches of the city and suburbs will be held at the Chicago temple at 8 a. m. today. Bishop E. L. Waldorf will speak. Special music will be furnished by the Metropolitan Community church choir.

The Baptist, Presbyterian, Congregational, and Methodist churches of Austin will hold a united service at 10 a. m. in the Austin Methodist church. Last night Thanksgiving eve devotions were conducted by the Olivet Methodist, Calvary Presbyterian, and Garfield Park Baptist churches at the Garfield Park church.

Special services will be held in all Episcopal churches. In most of them holy communion will be given.

Among the churches distributing baskets to the needy are the Immanuel Baptist church, 2320 South Michigan avenue, and the Cathedral Shelter, 117 North Peoria street. The Rev. Johnston Myers of Immanuel church distributed food to the needy yesterday, following his custom of 40 years. At the Cathedral Shelter approximately 1,200 of the city's idle and more than 100 families will receive Thanksgiving dinners. Canon David E. Gibson, head of the shelter, will be ready to serve the idle at the shelter lunch counter this noon. Baskets were sent out to families last night.

Thanksgiving for Foresters.

Men in the civilian conservation corps in Illinois, Michigan and Wisconsin will partake of turkey dinners today. Approximately 525,000 pounds of turkey will be provided and in addition there will be fruit cocktail, oyster soup, stuffed olives, pickles, celery, cranberry sauce, baked ham, giblet gravy, sweet and Irish potatoes, peas, pumpkin and mince pie, cake, ice cream, fruits, nuts, rolls, cigarets and coffee.

Nearly 500 young men will be entertained this noon at a turkey dinner at the Central Y. M. C. A., 19 South La Salle street. Speakers will be Dr. Frederick F. Shannon of Central church, and the Rev. Steuart D. White of the Downers Grove Methodist church.

Yesterday the boys and girls in the schools in pageant, song and story recalled the first Thanksgiving of the Pilgrims. But perhaps the most noteworthy of their efforts was the Thanksgiving collection of pennies—some contributed, others raised by candy sales and bazaars—to help clothe the neediest of their number. The money will be turned over to the School Children's Aid society. Last year the amount was more than $57,500.

Morris Cohn, secretary, announced that the Chicago Waiters' union, local 25, will serve a turkey dinner to unemployed members today. The feast will be held in the clubrooms at 180 West Randolph street. About 500 will be served.

Church Distributes Thanksgiving Baskets to Poor

Dr. Johnston Myers of the Immanuel Baptist church, 2320 South Michigan avenue, filling one of several hundred baskets which were given out yesterday. It was the church's 39th annual Thanksgiving distribution to the poor.

[TRIBUNE Photo.]

VETERAN BALLYHOOING WAR MOVIE SHOWN GETTING HIS D. S. C.

Indianapolis, Ind., Nov. 29.—[Special.]—Herman C. Higgs, 32, Indianapolis world war veteran, walking up and down before a downtown theater here wearing his uniform to call attention to a war film within, stepped from a job to a position today.

A man who saw the picture looked again at Higgs—after seeing the show.

"That man you've got in front," the customer said to an usher, "also is in the picture."

Theater officials discovered that the film showed Higgs receiving a Distinguished Service Cross from Gen. John Pershing at Chaumont, France, Nov. 21, 1918.

For the film includes bits of United States Signal Corps movies as well as films taken by both allied and German photographers.

Higgs recalled that when he was being decorated a cameraman was nearby grinding away.

Astor's Widow and Her New Husband on Honeymoon

New York, Nov. 29.—(AP)—Mrs. Ernest Fiermonte, the former Madeline Force Astor Dick, and her husband, to whom she was married in Doctors hospital Monday, left today for Palm Beach, Fla., on their honeymoon.

Czechoslovakia Offers U. S. Token Payment on Debt

Washington, D. C., Nov. 29.—Czechoslovakia offered the United States $150,000 today as a token payment on $1,680,812 due Dec. 15.

MRS. CLARK NOT INDICTED FOR SHOOTING MATE

Grateful at Result of the Grand Jury's Action.

Woodbury, N. J., Nov. 29.—(AP)—Weeping in joy and gratefulness, Mrs. Audrey Smith Clark, 24 year old former Broadway dancer, was freed today in the slaying of her husband, Sheldon A. Clark, son of Sheldon Clark of Chicago.

Failure of the Gloucester county grand jury to return an indictment against her after hearing twelve witnesses in its investigation of the shooting resulted in her release.

Told of the jury's action, the young widow broke down and wept in the hospital where she was treated for a head injury inflicted by her husband shortly before he was killed in his mansion in Paulsboro Nov. 20.

"O, I am so glad," she said. "Thank everybody, please. I am glad about the grand jury not returning an indictment against me, but I am sorry, too—— I'm glad I don't have to go through a trial, but at least a trial would have cleared things up for once and all."

Follows Quarrel in Home.

County officials said the case remains open indefinitely since there is no statute of limitations to cover it. No action is contemplated, however, it was emphasized.

Mrs. Clark has steadfastly insisted she remembers nothing of the shooting after her husband, son of the senior vice president of the Sinclair Oil company, broke a billiard cue over her head in a quarrel in the billiard room of his home.

George Johnson, a Paulsboro iron worker, told the grand jury yesterday that the Clarks quarreled because Clark did not want to stay home for dinner that night. Mrs. Clark left the billiard room and her husband followed. A few minutes later, he returned with the broken end of the billiard cue. A blood stained towel about her head, Mrs. Clark came downstairs a moment after her husband, and the shooting followed.

Six year old Sheldon A. Clark Jr., one of the Clarks' two sons, was also called before the grand jury.

Clark's father and his brother, Harry S. Clark of Barrington, Ill., said they bore no "ill will" against the widow and would take no action in her prosecution.

Married Eight Years Ago.

Mrs. Clark, who was known to the stage as Audrey Adaire, is the daughter of David Smith of Brighton Beach, L. I. The Clarks were married eight years ago.

Mrs. Clark left the hospital tonight for the home of a friend, whose identity was not revealed. She said she intended to remain in seclusion for several days.

FARLEY PHONES FROM OCEAN LINER TO GET RESULT OF ELECTION

Washington, D. C., Nov. 29.—[Special]—For some minutes today Acting Postmaster Joseph C. O'Mahoney thought some practical joker was having fun at his expense.

Mr. O'Mahoney reached for his telephone when the bell tinkled.

"This is Jim Farley," said the voice in the telephone.

"Yeh, and I am Walter F. Brown," Mr. O'Mahoney retorted.

Finally he realized that it was Mr. Farley speaking, and that the postmaster general was speaking from the Italian liner Conte di Savoia. Farley pictured to his assistant the pleasures of an ocean voyage and related happenings as the ship neared the Straits of Gibraltar.

Then the following conversation ensued:

"What's the report on the West Virginia congressional election, Joe?" asked the postmaster general.

"Most gratifying, indeed," replied Mr. O'Mahoney. "Andrew Edmiston was swept into office with a majority of more than 5,000."

"Please convey my hearty congratulations to Col. Edmiston, Joe," replied Farley.

Offering a large selection of PORTABLE Phonographs
VICTOR
COLUMBIA
BRUNSWICK
—and Portable Radio-Phonographs
LYON & HEALY
America's Most Complete Music Store
©

HUDSON SEAL
Of Finer Quality
$150

(Dyed Muskrat)
Budget if you wish
Fine Natural Muskrat Coats, $79.50
Tax Warrants Accepted in Full
MILLER
166 N. Michigan Ave.
Open Every Evening to 9

(ADVERTISEMENT)
Rheumatic Pain Relieved by Lemon Juice Recipe
Try this. If it doesn't relieve you, make you feel better and younger and happier, your druggist will refund your money. Get a package of the REV PRESCRIPTION. Mix it with a quart of water, add the juice of 4 lemons and take a tablespoonful two times a day. In 48 hours, usually, the pain is gone, joints limber up, wonderful, glorious relief is felt. Equally good for rheumatism or neuritis pain. Costs only a few cents a day. For sale, recommended and guaranteed by all leading druggists. Any druggist will get it for you.

Subscribe for The Tribune

LET'S ALL HELP KEEP CHICAGO AHEAD!
If Purchased Today We Couldn't Begin to Sell These Finely Made
Young Men's WORSTED SUITS
AT ONLY $19.75

You men who want quality at a price, you fellows who insist on fine tailoring detail, long wearing, good looking fabrics, here's a selling for you. These suits are in single and double breasted styles in regulars, longs, stouts and shorts, in sizes 34 to 48. This pattern selection includes stripes, plaids, checks and plains, in blues, greys and browns. We have just 1,000 of these suits so be here early Friday to get the first pick.
Sale of $25 to $30 OVERCOATS
Styles: Meltons, Fleeces, Ulsters, Polos, Balmacaans, Dress Coats, Boucles, Curls, Plaid Backs.
Fabrics—Colors: Velours, Whitneys, Checks, Overplaids, Oxfords, Grays, Blues, Browns.
Sizes: Regulars, Longs, Shorts, Stouts, in Sizes 33 to 46.
$17.50
DAVIS—Second Floor—North
Telephone and Mail Orders Promptly Filled—Call Dorothy Davis Personal Shopping Service
THE DAVIS COMPANY
State, Jackson, Van Buren—The Store of Service, Quality and Low Prices—Telephone: Wabash 9800

NO Exceptions!
• All Fine Fashions at Saks·Fifth·Avenue Priced for Clearance!
1/2 Regular Prices
Our new mid-season collections will soon be on the way from our workrooms. To effect immediate clearance of our present *second floor* fashion stocks this HALF PRICE SALE is announced. Nothing has been bought specially for this sale—you get at half the marked price—*less than cost to us*—
every coat, suit or dress, formal or afternoon, you care to select.
About $97,000 stock to select from—but this HALF PRICE inducement makes immediate selection imperative.
Saks-Fifth Avenue
North Michigan at Chestnut
P. S.
Furs are not included in this Clearance Sale
NO CREDITS OR EXCHANGES WILL BE ALLOWED

TOMORROW AT 9 O'CLOCK!

Kermans

Great Mid-Season

SALE

Saving You 1/4, 1/2 and MORE on Seasonable Gowns, Coats, Suits and Hats with the Famous KERMAN LABEL!

Think of it! A slashing, record-breaking clearance right at the peak of the season! A sale that brings you Winter's highest fashions at what we believe to be the lowest prices you will ever see again! Not "picked over" merchandise, but crisp, up-to-the-minute styles, typical of the *finer things* for which Kermans is so well-known! 9 o'clock tomorrow!

ONE-OF-A-KIND

COATS • SUITS • DRESSES

Reduced 25% to 50% for Clearance!

Coats and suits of luscious imported wools, gloriously furred with SILVER FOX, PERSIAN LAMB, MINK. Dresses for the social season ahead from the best French and American couturiers. Offered at what may be termed "give-away" prices! Don't fail to see them!

Daytime Dresses
Clever little wools... mossy crepes... new ribbed fabrics. Remarkably priced at only
$14.75

Afternoon Frocks
Pebbly and mossy crepes, many in high shades. They're miracles of value!
$19.75

'After-Five' Frocks
Dinner dresses! Theatre frocks! Evening gowns! Just when you need them most!
$29.75

Fur Trimm'd Suits
Suits of smooth or tweedy wools. Furs you'd expect to cost $39.50 alone!
$39.50

Fur Trimmed Coats
Tweedy fabrics with fine quality Kerman furs. Sensational values! On sale for
$39.50

Finer Furr'd Coats
Persian Lamb! Kolinsky! Beaver! Many other luxury furs. Reduced to just
$69.50

Smart Town Suits
Untrimmed swanky wools in two or three piece styles. Think of it! To clear at
$29.50

Coats with Silver Fox
Lovely Silver Fox on Forstmann or imported wools. Other furs, too, at only
$95

Exquisite Jewelry
Some genuine corals and jades . . . also pearl* and rhinestone pieces. For Christmas! Tremendous values!
50% *and More OFF*
*Simulated

Handmade Undies
Imported! Real Alencon lace trimmed or tailored! Panties, now reduced to . . $1.95
Gowns, slips, or teddies . . $3.95
Also Sample Negligees and Pajamas Greatly Reduced!

HAT VALUES
Felts, suedes, fabrics! Close fitting and brimmed styles in all headsizes. Regular Kerman quality. Spectacular values at only
$3.50

NO REFUNDS, RETURNS, or EXCHANGES

Kermans
160 NORTH MICHIGAN AVENUE
4720 SHERIDAN ROAD

GIVES CONGRESS PLACE AS AUTHOR OF THANKSGIVING

Document Tells History of Legislation.

Washington, D. C., Nov. 29.—[Special.]—A document recently found in the files of the senate indicates that official observance of Thanksgiving originated in congress and not with the President.

The document contains the original resolution adopted in 1789. The debate which preceded adoption also was in the files.

Headed as Day of Thanksgiving, the debate follows:

"Mr. Boudinot said he could not think of letting the session pass over without offering an opportunity to all the citizens of the United States of joining, with one voice, in returning to Almighty God their sincere thanks for the many blessings he had poured down upon them.

Text of Resolution.

"With this view, therefore, he would move the following resolution:

"'Resolved, That a joint committee of both houses be directed to wait upon the President of the United States, to request that he would recommend to the people of the United States a day of public thanksgiving and prayer, to be observed by acknowledging, with grateful hearts, the many signal favors of Almighty God, especially by affording them an opportunity peaceably to establish a constitution of government for their safety and happiness.'

"Mr. Burke did not like this mimicking of European customs, where they made a mere mockery of thanksgivings. Two parties at war frequently sung Te Deum for the same event, though to one it was victory, and to the other a defeat.

"Mr. Boudinot was sorry to hear arguments drawn from the abuse of a good thing against the use of it. He hoped no gentleman would make a serious opposition to a measure both prudent and just.

Questions House Authority.

"Mr. Tucker thought the house had no business to interfere in a matter which did not concern them. Why should the President direct the people to do what, perhaps, they have no mind to do? They may not be inclined to return thanks for a constitution until they have experienced that it promotes their safety and happiness.

"We do not yet know, but they may have reason to be dissatisfied with the effects it has already produced; but whether this be so or not, it is a business with which congress have nothing to do; it is a religious matter, and, as such, is proscribed to us. If a day of thanksgiving must take place, let it be done by the authority of the several states; they know best what reasons their constituents have to be pleased with the establishment of this constitution.

"Mr. Sherman justified the practice of thanksgiving, on any signal event, not only as a laudable one in itself, but as warranted by a number of precedents in Holy Writ: For instance, the solemn thanksgivings and rejoicings which took place in the time of Solomon, after the building of the temple, was a case in point. This example, he thought, worthy of Christian imitation on the present occasion, and he would agree with the gentleman who moved the resolution.

Precedents Are Quoted.

"Mr. Boudinot quoted further precedents from practice of the late congress; and hoped the motion would meet a ready acquiescence.

"The question was now put on the resolution, and it was carried in the affirmative: The Messrs. Boudinot, Sherman, and Sylvester were appointed a committee on the part of the house.

"In the senate, Sept. 26, 1789: Resolved, That the senate do concur in the recited resolution, and that Messrs. Johnson and Izard be the committee on the part of the senate."

Thanksgiving Resolution of 1789

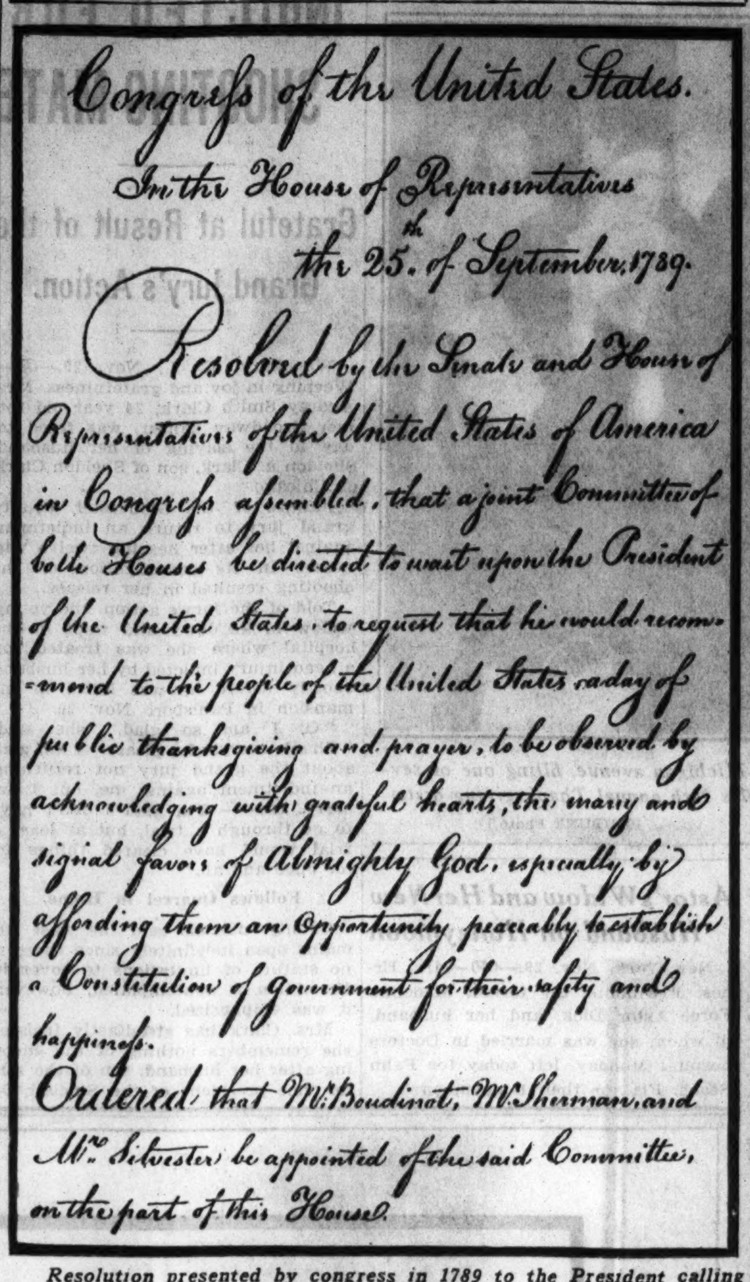

Congress of the United States.
In the House of Representatives
the 25. of September, 1789.
Resolved by the Senate and House of Representatives of the United States of America in Congress assembled, that a joint Committee of both Houses be directed to wait upon the President of the United States, to request that he would recommend to the people of the United States a day of public thanksgiving and prayer, to be observed by acknowledging with grateful hearts, the many and signal favors of Almighty God, especially by affording them an Opportunity peaceably to establish a Constitution of government for their safety and happiness.
Ordered that Mr. Boudinot, Mr. Sherman, and Mr. Silvester be appointed of the said Committee, on the part of this House.

Resolution presented by congress in 1789 to the President calling for an observance of Thanksgiving day. Recently discovered material indicates that the observance originated with congress and not with the President.

FORMER DENTIST DIES.

West Frankfort, Ill., Nov. 29.—[Special.]—Dr. C. D. Midkiff, 48, former prominent Harrisburg dentist, died here today following long illness. He was widely known in southern Illinois professional circles and public life.

Store Owner Hit in Head by Holdup Man's Bullet

Homer Lacey, 50 years old, 1216 North La Salle street, was struck in the head and stunned by a bullet fired by a Negro robber last evening in his second hand furniture store at 226 West Division street. The bandit, one of three, snatched $10 from the cash drawer and fled. Lacey walked to the Henrotin hospital, where attendents took out the bullet, which was embedded under the skin. He was otherwise unhurt.

START MONDAY ON NEW AVENUE TRAFFIC LIGHTS

Progressive Control for Michigan Boulevard.

BY HAL FOUST.

Work on the modernizing of the traffic control lights of Michigan avenue is to start Monday. The 55,000 drivers a day who cross the link bridge are to be saved from the hazards, annoyancees, and delays of the present antiquated timing of the red and green signals.

The council this week authorized the award of a contract for equipment for the city's portion of the improvement, from the bridge to Randolph street. The Lincoln park and south park boards previously ordered equipment but with a provision in the contracts that they would not be effective unless all three political units acted in accord.

Start Survey on Monday.

"On Monday," said Leslie Sorenson, city traffic engineer, "field crews will survey the location of conduits for cables, the location of new light poles, and the physical adjustments of safety islands.

"The General Electric company has asked for 50 days in which to build the timing devices, the mechanical masters of the stop and go system. The other equipment, the cables, and lights, and such, will be ready to hook on to the new control clock.

"In two months Michigan avenue traffic should be moving under the new progressive control such as has been in operation in North La Salle street for the last year. Any unexpected wrinkles discovered after the system is in use will be ironed out long before A Century of Progress reopens next spring."

Oak Street to Roosevelt Road.

The progressive timing is to extend from Oak street to Roosevelt road. The improvement will cost the three political units—the city, Lincoln park, and south park—approximately $43,000.

Under the progressive or wave control, as it is sometimes called, a motorist will be able to drive at a designated speed from Oak Street to Roosevelt road without being stopped by a red light. The average speed for the two and a quarter miles will be 24 miles an hour.

The average time saving for a trip over the two and a quarter miles will be 7.54 minutes. The average volume of traffic over this distance is 37,500 vehicles a day. So the saving will be 282,750 vehicle minutes per day. Evaluating the time of an automobile and its passengers at 1.25 cents a minute, the saving will be $3,534.37 a day, or $1,293,581.25 a year.

Lock Woman Shop Owner in Vault; Flee with Dress

A well dressed couple yesterday entered the Klyle dress shop at 4728 Sheridan road and informed the owner, Miss Shirley Krakouer, that they wished to buy a gown. They selected one priced at $20. As Miss Krakouer entered the vault at the rear of the store to get change for the $50 bill the man gave her, he threatened to strike her with his cane and demanded that she return the bill. Miss Krakouer gave back the money and the couple locked her in the vault and fled with the dress. An employé released Miss Krakouer a few moments later.

Masters of Neckwear

All the gold and silver in the world would not buy Cravats any more distinctive than those shown by A. Sulka & Company. Attractive silks of superb quality, new colorings of refined richness and wonderful patterns characterize our offerings in exceptional neckwear. Whether for personal use or gifts they fulfill every desire for the best and the most exclusive.

As Masters in the art of creating marvelous neckwear silks, we take great pride in strictly adhering to only the best and in always featuring extensive assortments. Particularly smart effects in appropriate silks for every style of men's neckwear including four-in-hands, bow ties and Ascots are shown in all our four shops—New York, Chicago, London, Paris.

Requests by Mail Receive Prompt Attention

A. Sulka & Company
6 SO. MICHIGAN AVE., CHICAGO

1621 1933

Thanksgiving Dinner

a marvelous feast served from noon to eight . . . and we promise you the finest Young Northern Turkey that money can buy—with all the trimmings—and you the judge of how much you may or shall eat.

For a table reservation, call Randolph 5780

$1.00

Fresh Fruit Supreme — Grape Juice Float
Oyster Cocktail — Chilled Pineapple Juice
Fresh Shrimp Cocktail

Cream of Tomato aux Croutons — Consumme, Alphabet

Celery and Radishes
Cranberry Orange Crush

ROAST YOUNG TOM TURKEY, CHESTNUT DRESSING, GIBLET GRAVY
Roast Watertown Goose with Dressing
Roast Long Island Duckling with Dressing
Broiled Jumbo Lake Superior Whitefish, Drawn Butter
Filet Mignon with Grilled Fresh Mushrooms
Cold Sliced Tongue and Breast of Turkey

Candied Sweet, Mashed, Parsley Buttered Potatoes
String Beans and Mushrooms or Baked Squash in Ramekin

Sherbet

Minted Bartlett Pear Salad, Whipped Cream Dressing
Head Lettuce, French or Thousand Island Dressing

Hot Mince Pie, Brandy Sauce — Assorted Cookies
Green Apple Pie with Cheese — Nesselrode Pudding
Pumpkin Pie — Sliced Orange — Red Raspberry Parfait
Royal Anne Cherries — Fruit Cake — Sherbet
Hot Fudge Mint Sundae
Steamed Plum Pudding, Brandy or Hard Sauce
Roquefort, Camembert or Cream Cheese with Rye Krisp
Mint Stick, English Toffee, Strawberry, Pineapple, Vanilla Ice Cream

French Rolls — Tea Biscuits — Dinner Rolls

New York State Apple Cider

Coffee, Tea, Milk or Chocolate

Salted Nuts and Candies

STEVENS BUILDING RESTAURANT
17 N. STATE — EIGHTH FLOOR — 16 N. WABASH

SUEDES! SUEDES! SUEDES!
10,000 Pairs
All $5 Values

$2.95
NO SALES TAX
FELTMAN & CURME
238 S. State St. 134 N. State St.
39 W. Van Buren St.
25 Conveniently Located Neighborhood Stores

OVERSTOCKED ON HIGHER-PRICED CLOTHES!
WE MUST UNLOAD THE SURPLUS . . .
THEREFORE THIS SENSATIONAL SALE
12,000
Finer, Higher-Priced BENSON & RIXON
SUITS & O'COATS
FROM OUR REGULAR STOCKS—
$19.19
POSITIVELY $35 TO $50 VALUES

IT'S UNBELIEVABLE!
THE KIND OF EXPENSIVE GARMENTS YOU WILL SEE IN THIS SALE:
4-PLY WORSTED TWISTS
16-OZ. SERGE SUITS
15 & 15½-OZ. WORSTEDS
(PLENTY OF OXFORDS AND CAMBRIDGE GRAYS)
CHINCHILLA O'COATS
BROADBROOK BOUCLES
IMPORTED O'BRIENS
FLEECES—MELTONS
VELOURS
ALL BRAND NEW MODELS, COLORS, PATTERNS!—ALL SIZES!

INCLUDED IN THIS SALE ARE:
5,000 2-PANTS SUITS
5,000 1-PANTS SUITS
INCLUDING TUXEDO SUITS
2,000 OVERCOATS
YOUR CHOICE AT $19.19
NO CHARGE FOR ALTERATIONS
NO SALES TAX

BENSON & RIXON Co.
220 South State St.—Northwest Corner Quincy
1301 Milwaukee Ave. 4552 Broadway 1040 Lake St., Oak Park
On Account of Sale—All Stores Open Fri. and Sat. Nights

EDUCATIONAL

Learn RADIO the RCA Way
America's Finest Equipped School. Standard Texts—RCA Supplementary Texts. Instructors with practical RCA experience. Radio in all its branches including ENGINEERING and TELEVISION. Day and Evening Classes Start the Week of Dec. 4
RCA Institutes Inc.
Call or write for catalog
1154 Merchandise Mart, Chicago

ADVERTISING
Copy Writing - Layout - Analysis - Marketing
National, Local and Metropolitan Display, newspaper, magazine, direct mail, etc. Campaigns for merchants, manufacturers and agencies. Dept. T.A.
RAY SCHOOL, 116 S. MICH. AV., CHICAGO

Chicago TECH College
Drafting — Electrical Engineering — Architecture. 30th yr. 1 and 2 yr. diploma. 3 yr. B. S. Degree and Short Courses. Days and evenings. Free Blue Book. Write, call. Tel. Vic. 8376. Dept. 34, 118 E. 26th St., Chicago

DePaul University
Liberal Arts – Law — Commerce — Music — Secretarial — Loop High School — Days and Evenings. Call, write or telephone Central 8194 for Catalog. 64 E. Lake St., Chicago.

EDUCATIONAL

moser BUSINESS COLLEGE
Only Four Year High School Graduates Enrolled
Bulletin Free on Request
116 S. Michigan Ave., Chicago, Randolph 4347

METROPOLITAN BUSINESS COLLEGE
61 years' secretarial and commercial training. Day and night sessions. Start any Monday. Co-educational. FREE employment service. Booklet
37 S. Wabash Ave. RANdolph 2637
304 West 63rd St. WENtworth 2227
Lincoln Ave. at Roscoe St. GRAceland 2227
11024 S. Michigan Ave. PULlman 6594
7 S. Crawford Ave. NEVada 3680

BRYANT & STRATTON 77th YEAR
Complete Business Training. Day or Eve. Lowered rates. Call, write or phone for catalog. 18 S. Michigan, Chicago. Phone Ran. 1575

Northwestern University
Evanston and Chicago, Illinois. 8 Complete Schools. Downtown Evening Classes. *Write for bulletin.*

EDUCATIONAL

Secretaries and Stenographers are still being hired
The best way for you to get back on the payroll, or improve your present position, is to take a short course in Gregg Shorthand. Business MUST HAVE stenographers and secretaries.
Day and Evening Classes begin every MONDAY
Telephone State 1881 for Catalog
The GREGG COLLEGE
Home of Gregg Shorthand
6 N. Michigan Avenue, Chicago

THE ART INSTITUTE OF CHICAGO
New courses permitting beginning students to enter Day School January 2nd. Many advanced courses may also be entered at that time. For application forms and catalog address The Associate Dean of School, Box T. A., The Art Institute Chicago.

LANGUAGES French, Spanish, German, Italian, English, Russian or Conversation. Day or evening. Easy terms. FREE TRIAL. BERLITZ SCHOOL OF LANGUAGES, Auditorium, 56 East Congress, Harrison 0392.

PEDESTRIAN HIT BY POLICE AUTO DIES OF INJURIES

North Side Accident Fatal to Elderly Woman.

A squad car of the Stockyards police station struck and fatally injured Patrick Fee, 54 years old, 747 West 54th place, last night as he stepped into Halsted street at 54th place. Fee died in the German Deaconess hospital, where he had been taken by Policeman Marvin Floren, chauffeur of the car.

Mrs. Cecilia M. Schivers, 65 years old, 1520 Sunnyside avenue, was fatally injured last night when struck by an automobile at Sunnyside and Ashland avenues. She died in the Ravenswood hospital. Arthur Block, 2801 Lincoln avenue, driver of the car, was released by the North Damen avenue police after he had made a statement.

Year's Total Now 1,005.

These deaths and three others yesterday increased the 1933 motor toll in Cook county to 1,005. The other victims:

John Beczek, 54 years old, 1364 Fuller street. Instantly killed by a truck of the Commercial Armored Car Protection company, Inc., 1608 Milwaukee avenue, as he was about to board a street car in front of 2849 Archer avenue. Deering police questioned Martin T. Woods, 25 years old, 6931 Harvard avenue, driver of the truck.

Miss Hilda Skauska, 22 years old, 6235 Blackstone avenue. Died in the county hospital of an injury to her spine incurred when an automobile in which she was a passenger overturned at the outer drive and 42d street last Dec. 6.

Lawrence Fawicki, 70 years old, 4502 South Francisco avenue. Died in the county hospital of injuries incurred last Saturday when he was struck by the car of a hit and run driver at 47th street and Francisco avenue.

The body of a man found Nov. 23 in front of 914 Milwaukee avenue, apparently the victim of a hit and run driver, was identified yesterday as that of Kazimer Meowczynski, inmate of a relief shelter at 919 Milwaukee avenue.

Farmer Dies of Injuries.

Frank Ochinicki, 24 years old, a farmer living near Libertyville, died yesterday in the Lake County General hospital in Waukegan of injuries suffered on Sept. 19 when an automobile in which he was riding struck a Milwaukee railroad train at Bulkley road, Rondout. The driver of the car, Clarence Naumann, 25, was killed at the time.

John Setteno, 45 years old, of La Salle, Ill., was instantly killed last evening when he was struck by an automobile while walking in route No. 7 a few miles outside of Ottawa. Setteno was the father of five children. The driver of the car was not held.

BABY SWALLOWS GRAIN; DIES.

Otto Cotte, 13 months old, 446 South 24th avenue, Maywood, who swallowed a grain of corn while playing on a rug in his home yesterday, died last night in Westlake hospital while under an anaesthetic. Physicians were operating in the hope of saving his life.

Returns to America

Mrs. Leslie Foster Benson, wife of Maj. Rex Benson, London banker, as she arrived in New York on the S. S. Berengaria. She is en route to Chicago to visit her parents, the Volney Fosters.

[Acme Photo.]

CUBANS SHOUT VIVA WELLES! AS ENVOY RETURNS

Hail U. S. Ambassador as Nation's Savior.

BY GUSTAVO RENO.

[Chicago Tribune Press Service.]

HAVANA, Cuba, Nov. 29.—Sumner Welles, American ambassador to Cuba, returned here by air today after a two weeks' absence in the United States. He stepped from the plane to the cheers of several thousand Cubans and Americans. He was met by embassy officials, and representatives of the Cuban government and the various political organizations opposing the government.

Welles has been attacked bitterly by some Cuban factions for interfering in the island's affairs and elaborate precautions were taken to prevent threatened hostile demonstrations.

Military on Hand.

Three hours before his arrival nearby buildings were taken over by the military. Two infantry companies were on duty and all available police were on hand. Plainclothes men mingled with the crowds.

The precautions accomplished their purpose, for opponents of Welles, if they were present, were silent. The ambassador, who conferred on Cuba with President Roosevelt and state department officials in Washington, was greeted with shouts of "Viva Welles!" The acclaim continued as he entered a waiting automobile, while a large banner reading, "Welcome, Cuba's Saviour!" was displayed.

Hundreds who lined the streets cheered him as he rode to the embassy.

U. S. Policy Remains Same.

Welles said that the policy of the United States toward Cuba remains the same as before and needs no further comment. He said he does not know yet when he will return to Washington as that depends upon political developments here.

It was reported today that Cuban government agents discovered a plot to assassinate Welles late last night. Several students and communists are said to have been arrested in connection with the plot. Unusual military activities at the palace last midnight gave support to the report.

Col. Fulgencio Batista, head of the army, would not admit the existence of the plot but smiled and said:

"Thanks to fate or luck the worst is over. We have the situation in hand."

FRIDAY AND SATURDAY—AN EXCITING

After-Thanksgiving SALE

$57 200 regular $89.50 to $98.50

TOWNLEY COATS

Glorified with Precious Furs:

BLUE DYED FOX • PERSIAN LAMB • RUSSIAN CARACUL • JAP MINK AND KOLINSKY.

Reduced 25% to 45% for immediate disposal!

THE HUB

HENRY C. LYTTON & SONS

State and Jackson CHICAGO — Sherman and Church EVANSTON — Marion and Lake OAK PARK

FRIDAY • AT THE HUB

Great Welcome Home Special

• For College Men Home on Vacation
• For Men and Young Men Home for Thanksgiving
• For Chicagoans Who Want a Real Buy

5,000 2-TROUSER SUITS TUXEDOS OVERCOATS $35

SUITS Rough and smooth textured fabrics and form fitting or sport type styles. A selection so enormous that you are practically assured of finding your sizes in the color, model and fabric you prefer.

TUXEDOS The much in demand waistline models embodying all the new important little style changes. Coat and trousers.

OVERCOATS Lamgoras, glenn plaid fleeces, ratine chinchillas, meltons—beautiful warm fabrics. And practically any style you prefer from form fitting models to raglan shoulder ulsters.

DRESS OVERCOATS Fine meltons in double breasted styles with velvet collars. Self collar, half belt styles, too.

THE HUB

HENRY C. LYTTON & SONS

State and Jackson CHICAGO — Orrington and Church EVANSTON — Broadway and Fifth GARY — Marion and Lake OAK PARK

FEDERAL BOARD OF 5 ON LIQUOR CONTROL NAMED

State Rights' Protection Aim of Roosevelt.

BY JOHN HERRICK.

(Picture on back page.)

Warm Springs, Ga., Nov. 29.—[Special.]—State's rights are to be observed, and state responsibility is to be insisted upon President Roosevelt explained today, as he made public for the first time the personnel of the federal alcohol control administration which will regulate liquor in the United States in the coming era of repeal.

Chairman and director of the control administration is to be Joseph H. Choate Jr., New York attorney, friend of the President, and son of the former American ambassador to Great Britain. The four other members of the control board, representing the federal departments involved in liquor's manufacture and sale, are:

W. A. Tarver, representing the department of justice, chief counsel of the prohibition unit in the division of investigation; Edward G. Lowry, representing the treasury department, now special assistant to the secretary of the treasury; Dr. W. L. Thorpe, representing the department of commerce, director of the bureau of foreign and domestic commerce, and Harris Willingham, representing the department of agriculture, the deputy AAA administrator who drew up the code under which the liquor industry will operate.

Principles to be Observed.

In its conduct the control administration is expected to observe three cardinal principles, President Roosevelt declared.

The first of these, he said, is to carry out the pledge contained in the Democratic platform by giving to the states full authority over the methods by which liquor shall be sold.

The second objective, the President said, is to see that pure liquor is produced, and at a price that shall be reasonable, yet not so low as to flood the market.

The third goal is to be the elimination of the bootlegger.

State rights and state responsibility enter into the picture again in the problem of taxation. The President is looking forward to the formulation of a gentleman's agreement under which the federal government on the one hand and the various state governments on the other shall define their provinces of taxation. It is the aim of the President, by such an agreement, to delegate to the federal government the privilege of and the profit from taxation upon the volume of liquor produced. The states, for their part, will receive the revenues from "occupational taxes," that is, from the licensing of the various classes of dealers and distributors.

Hope for Division Agreement.

According to one plan now being studied, such an agreement on a division of the liquor revenues would be reinforced by an engagement on the part of the federal government to pass on a percentage of the receipts from direct volume taxation to those states which refrained from invasion of this tax field.

The President pointed out that regulation of liquor by the new control board is to be both a necesity and an experiment.

The necessity arises from the fact that prohibition is to come to an end when the thirty-sixth state convention ratifies the repeal amendment on Dec. 5, and congress cannot act to set up a method of regulation until it meets in January. As an experiment, the experiences of the control board administration will give to congress a basis for such future legislation as may prove necessary.

SEIZE SUSPECT CLAD AS WOMAN AS EXTORTIONIST

The troubles of Charles Di Biase with extortionists continued last night.

Di Biase, who lives at 3233 Union avenue, and owns a loop newsstand, has received a number of threatening letters during recent weeks, demanding that he place $3,500 in a package at the Logan monument in Grant park.

Last week Di Biase places a package as ordered. The case appeared solved when a Negro walked up to get it and was nabbed by police. The Negro went to jail. Di Biase breathed easier. But a few days later he received another blackmail letter, ordering him to place the $3,500 at the monument as originally instructed.

So last night Di Biase placed a dummy package. Soon a feminine figure picked it up. "A woman!" exclaimed police as they closed in. At the station their prisoner, despite a dress, rouge, powder and high heeled shoes, turned out to be George Smith, 35 years old, 645 Madison street. He denied writing the extortion notes, but is being held.

100 Deputies Accuse U. S. of Anti-French Wine Drive

PARIS, Nov. 29.—(AP)—One hundred members of the chamber of deputies from the wine producing regions of France met today to protest against an alleged American campaign in favor of California wines by "systematically belittling the quality of French wines." Louis Proust, the Radical Socialist deputy for Indre et Loire since 1924, announced they would ask the government to make representations in Washington.

Liquor Trade Code Control Measures Near Completion

[Chicago Tribune Press Service.]

Washington, D. C., Nov. 29.—[Special.]—The administration's elaborate code mechanism for rigid control of the liquor traffic was rapidly nearing completion tonight.

A code and marketing agreement for the importers of foreign wines and spirits, giving the government power to regulate our international trade in intoxicating beverages, is expected to be completed and presented for the approval of President Roosevelt tomorrow.

The code for the domestic liquor industry, already approved by Mr. Roosevelt and now actually in effect, will be signed by the distiller interests within the next few days, with a reservation, however, that their signature will represent only a temporary acquiescence until congress has had time to consider permanent liquor control legislation.

Brewing Code Nearly Ready.

The code for the brewing industry was being whipped into final form at a conference between representatives of the industry and the President's special liquor control committee. It was indicated that this pact will be more lenient in its provisions than is the code for the distillers.

President Roosevelt's announcement at Warm Springs of the appointment of the new federal alcohol control administration, which will administer all three codes, left only the relatively minor details of the pacts to be worked out.

Officials were confident, they said, that the entire governmental setup for absolute regulation of the liquor traffic in all its aspects will be ready to operate when repeal is effective next Tuesday.

The membership of the alcohol control administration as announced by the President caused some surprise in official circles because it did not include Dr. James M. Doran, commissioner of industrial alcohol, who is regarded as the foremost governmental authority on liquor problems.

Doran May Leave Service.

It was learned in a reliable quarter, however, that Dr. Doran will shortly sever his connection with the government and accept a position in the liquor industry. With this in mind, it was reported, he asked Mr. Roosevelt not to name him to the new administration.

The importers' code was being rushed through to final completion tonight with indications that it will not be materially altered despite the protests voiced by the industry at an AAA hearing during the day. Particular protest was made by the importers against the section of the proposed code into which Dr. Rexford Tugwell, assistant secretary of agriculture, has written his pet food and drug act.

Representative Emanuel Celler [Dem., N. Y.], who mysteriously assumed leadership of the importers at today's hearing, criticized Dr. Tugwell for striving to write into the code provisions of a law which is almost certain to meet defeat in congress. Although not affiliated in any way with the liquor importing industry, Representative Celler virtually ran the show today as temporary chairman of the assembled importers.

Sees Opposition to Bill.

"There has developed a tremendous opposition to the so-called Copeland bill fostered by Dr. Tugwell," said the New York congressman. "As a member of congress, I wish to say advisedly that the bill will not pass despite all the pressure that is to be brought on us for its enactment.

"Yet, an attempt is made here to enforce the bill on an industry—a bill which congress will not pass and to which there is a strong and determined opposition.

"Nor will congress lightly regard the paternalistic plans for federal price control as embodied in this code," Mr. Celler warned. "There will be a strong movement on the bill to scotch any attempt to establish government rule over private property."

Bargaining Is Planned.

Officials of the agricultural adjustment administration declared at the hearing that the system of liquor import quotas to be created under the importers' code will be used by this government in trade bargaining with foreign countries.

Dr. Mordecai Ezekiel, economic adviser to the secretary of agriculture, admitted that secret negotiations have been under way for some time between state department and certain foreign nations with a view to negotiating trade agreements based on the prospective demand in this country for foreign wines and spirits.

LEGISLATORS GO HOME; FAIL TO PASS LIQUOR LAW

State Is Minus Regulation as Repeal Nears.

BY PARKE BROWN.

[Chicago Tribune Press Service.]

Springfield, Ill., Nov. 29.—[Special.]—On the eve of Thanksgiving, which may have particular significance to some elements in the state because of the particular situation resulting from the lack of action in this field, the second special session of the Illinois general assembly, called to act upon the question of liquor regulation, knocked off its so-called work until next Tuesday, the date of repeal of national prohibition.

There was no real accomplishment in either house as wets and drys mingled, interlocked and even agreed on some points in various proposals for an Illinois post-prohibition program. The early stages of the fight had been before the senate to which the recommendations of the special commission headed by Senator Harold G. Ward had been submitted for initial consideration, but after the tangled proceedings yesterday, the battleground tonight seemed to have been shifted to the house of representatives.

Committee Drafts Plan.

There an extraordinary committee of 15 was tackling the job of preparing by next Monday afternoon the text of a bill upon which advocates of state control and of home rule might agree. However, it was said by observers, developments to date have provided no warrant for optimism concerning the outlook.

Gov. Henry Horner stood pat in his insistence that there must be some form of state supervision or at least of state study of the developments under the new régime. Rather than let this field escape entirely from some form of parental domination handed back to the states by federal repeal, he indicated to newspapermen his willingness to accept the onus of adding Illinois to the list of "lawless" states which will enter upon the repeal era with no statute on its books to cover the new conditions.

Marking Time—Horner.

He said privately that the proceedings apparently had reached the stage that must be considered one of "marking time" until public opinion had crystallized to the point of forcing definite action.

That also was the attitude of the home rule element which, without definite formation behind his banner, has rallied in support of the declaration of Mayor Kelly of Chicago that each community must be permitted to decide for itself just what form of regulation for the sale of intoxicants will meet its particular needs.

Senator Ward has been the spokesman for this creed and intends to continue in his quiet, effective manner the consistent and persistent demand he has voiced in behalf of his belief that home town folks are the ones most concerned with what occurs within their boundaries.

There is no indication of a break in the deadlock. The little black satchel has not appeared. The situation next week apparently will be renewed exactly where it left off today.

THERE'S RIGHT GLASS FOR EVERY LIQUOR, SAYS BAR VETERAN

(Picture on back page.)

The new liquors which will be quaffed by Chicagoans beginning Tuesday require a wide variety of glasses, each with its precise use stipulated. For the benefit of persons who have grown up since the prohibition era set in Harry Moroni of the Corona restaurant told from his thirty years of café service the proper uses for the various glasses yesterday.

He pointed out the fragile poney, from which cordials are sipped, and the substantial squat glass with a heavy bottom, which is devoted to the drinking of an old fashioned cocktail. A Tom Collins is imbibed from a tall, straight glass, such as is used for a mint julep. Other cocktails are served in the thin, stemmed glass.

For sherry a slender stemmed glass is used, a slightly larger glass of the same shape being used for sweet wines. Sauterne has its own particular glass and champagne is served in a hollow stemmed glass of thicker ware. A highball finds its best container in a straight, medium tall glass, Moroni said.

For beers there is the tall Pilsener glass, the mug of glass or pottery, with a handle; the scuddle, large stemmed glass; the shell, made of thin glass; the snit, designed for him who already has consumed a quantity, and the tall stemmed glass for imported beer.

NEW CITY LIQUOR LAW APPLIES TO BEER, IS RULING

Bans Sale of Brews at Stand Up Bars.

(Picture on back page.)

The regulations of the new Chicago liquor control ordinance apply equally to beer and to harder liquors, according to an opinion delivered yesterday by Corporation Counsel Sexton.

His interpretation was given after a number of hotel owners, tavern keepers, and aldermen asked for guidance on the question of whether beer might be sold for immediate consumption to customers who were standing at a bar. Opinions on Tuesday were that only those to whom harder liquor than beer will be sold need be seated.

"The ordinance itself prohibits the sale of 'liquor' to any person for consumption at a counter or bar," said the corporation counsel. "Now the Illinois Supreme court has held that liquor as used in the ordinance is a generic term and includes beer.

Holds Liquor Includes Beer.

"As I see it, the ordinance prohibits the sale of either beer or hard liquors to standing customers because liquor as defined by the ordinance is 'any intoxicating malt, vinous, mixed, or fermented beverage.'"

Thus beer dispensories, as well as those places where the hard liquors are sold, must supply tables and chairs, or stools at bars, for customers who would drink on the premises.

The legislature's failure to enact a state liquor control law, and the fact that the city's ordinance will not be effective legally until Dec. 9, leaves a gap of four days during which there will be no statutes on the books to control liquor sales in Chicago. City authorities, however, said that they expect liquor dispensors to abide by the ordinance from the hour repeal becomes effective.

Must Buy New Licenses.

City officials pointed out yesterday that new licenses must be sought by all liquor dispensors after Dec. 31. Those who violate the provisions of the ordinance between Dec. 5 and Dec. 9 will have difficulty in obtaining the new license, they said.

Mayor Kelly yesterday reiterated his stand for complete local option and home rule. He asserted that he anticipates a home rule provision will be incorporated in the state liquor control law when it is passed. He added that he will make every effort to see that residents of various communities in the city are given an opportunity to decide whether liquor shall be sold in their neighborhood.

"The residents of the various districts should have the right to decide whether they shall have liquor shops," the mayor said. "The aldermen can give me their ideas on local option territories in their wards and I'll respect their wishes by refusing to issue licenses for districts where liquor is not wanted."

The city council at Aurora yesterday agreed on a tentative draft of a liquor control ordinance. The license fee was fixed at $1,000 a year. Screens and winerooms are barred, as is dancing in any place where intoxicating liquors are served. Minors are prohibited from buying intoxicants, and a midnight closing hour is set. Blacklists of persons of intemperate habits are to be kept. All dispensaries are to be closed all day Sunday.

State Liquor License No. 1 in New York to Hotel Astor

New York, Nov. 29.—(AP)—State liquor license No. 1 has been granted to the Hotel Astor.

LIQUOR PRICE SCALE ANNOUNCED BY N. Y. RESTAURANT OWNERS

New York, Nov. 29.—(AP)—The Society of Restaurateurs met in executive session yesterday and agreed upon a tentative scale of prices for service of after repeal drinks, ranging from 30 to 50 cents.

The scale:

Cocktails.

30 cents—Cocktails made of gin or bar whisky, including the Martini, the Bronx, the Manhattan, and the Orange Blossom.

35 cents—Fancy cocktails, including the Clover Club, the Sidecar, the Daiquiri, the Bacardi, the Jack Rose and the Alexander.

40 cents—The old fashioned of three ounces, two of them whisky. The trade describes this as a liquor drink.

Whisky.

[1½ Ounce Glasses].

35 cents—Domestic blended rye.

50 cents—[and up]—Domestic aged and unblended whisky and Scotch whisky.

Liqueurs will cost 40 cents.

ARGUE CHECK ON PROCLAMATION OF REPEAL MONDAY

Washington, D. C., Nov. 29.—(AP)—A summons was served today on the acting secretary of state, William Phillips, to appear in the District of Columbia Supreme court Monday and give reasons why he should not be restrained from proclaiming the repeal of the 18th amendment after Dec. 5.

This summons was in connection with an action brought by Canon William Sheafe Chase and George S. Dungan, contending Phillips could not legally make the proclamation.

STATE LIQUOR STORES ADOPTED BY PENNSYLVANIA

Harrisburg, Pa., Nov. 29.—(AP)—Gov. Pinchot today signed a bill establishing state stores to monopolize the bottle and case liquor trade, terming it "the best liquor control system in America."

"The worst provision in the bill," he added, "is that which permits clubs to serve liquor over bars. Fortunately efforts in the house to permit sales in clubs on Sunday did not succeed."

The liquor control stores will be under the supervision of a board of three, who were appointed by the governor and confirmed by the senate early today.

ROB POSTOFFICE.

Fulton, Mich., Nov. 29.—[Special.]—Two men forced Postmaster L. E. Quivey, at the point of a gun, to open his postal safe here last evening and give them the cash it contained, about $60.

CASH FOR OLD GOLD

Jewelry, watches, gold teeth, plated articles, diamonds, silver, etc. This institution is operated by public spirited citizens to help you obtain cash. We pay full gold value at the rate prescribed by law.

Licensed by U. S. Government—P 20
Established 1900

Chicago Gold Smelting Co.
59 E. MADISON ST., 5th FLOOR
(Mallers Bldg., corner Wabash, Room 515)
Member Chicago Assn. of Commerce.

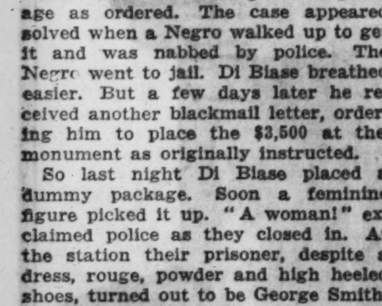

OUR SHOES ARE SPORTIVELY INCLINED
FLORSHEIM
Shoe Salon for Women
70 EAST MADISON ST.

MANDEL BROTHERS
a store of youth — a store of fashion — a store of moderate price*
*Copyrighted

Smart
Folding Oxford Frames
$2.95

Easily folding frames, white gold-filled, and beautifully engraved. Smartness with comfortable fit. Chains only $1.

No Fee for Sight Test. Skilled Optometrists Supervised by Dr. S. S. Hollender.

Mandel's Optical Section First Floor—Wabash.

UNMOUNTED—READY FOR FRAMING
Upper Subway Wabash.

MANDEL'S SUBWAY STORES

MANDEL BROTHERS
a store of youth
a store of fashion
a store of moderate price*

Have YOUR gift photographs taken the **PHOTOREFLEX** *way*

it's a different way

DIFFERENT . . . because a clever mirror arrangement enables you to see exactly what your picture looks like . . . before it's taken.
TRY IT!

it's a better way

BETTER . . . because you, yourself, have the opportunity of choosing the very poses and expressions you want in your pictures.
TRY IT!

it's a thrilling way

THRILLING . . . because it is really no different than looking at yourself in a mirror—you just can't be camera-shy.
TRY IT!

GIFT SPECIAL
6 PhotoReflex photographs of you in 5x7 gift size — superbly finished and mounted. $6

Proofs Submitted For Your Choice
No Appointment Necessary
PhotoReflex Studio, Second Floor, Wabash

MANDEL BROTHERS
for Christmas Gift IDEAS

Kiddies! See Mickey Mouse in Person!

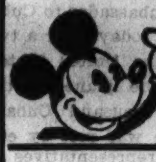

Koko's here and Santa, too! There's Lots of Excitement in Toyland!

Even the Veriest Little Tomboy Would Love THIS Doll!

In-a-Door Baby Doll
$2

—Real Electric Light!
—Bed Folds Up Like a Little Trunk!
—Baby Has Sleeping Eyes!
—Drawer for Clothes!

Just watch little sister beam when she sees this in-a-door baby doll on her Christmas tree! The real little boudoir light goes off and on! The baby has a pillow, mattress and coverlet on her bed! Little wardrobe In-a-door comes in pink or blue! A grand gift from Santa Claus!

Order by Mail or Phone
State 1500, Local 33

Toyland—Sixth Floor.

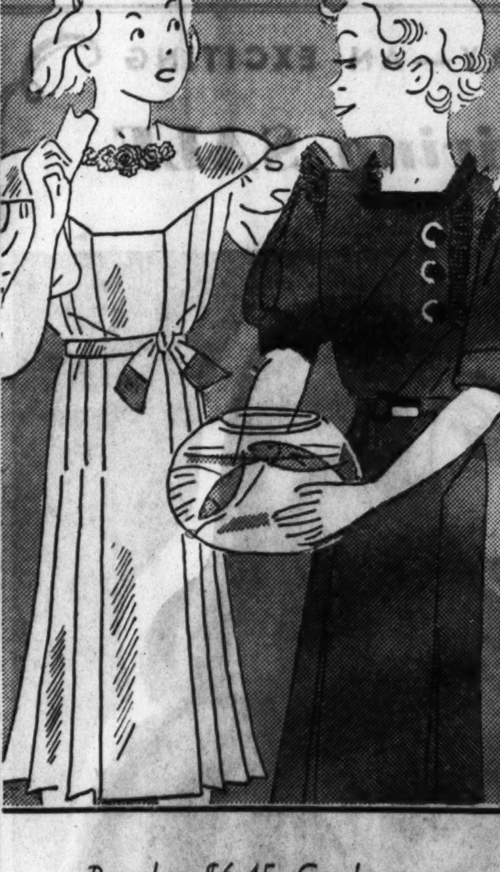

Manufacturer's Samples!

Sale! Girls' New, Silk Dresses

$6.95 to $12.75 Values!

$4.35

Just 300 of These Remarkable Little Frocks!

Rich, heavy quality silks! Deep, generous pleats! Stunning high shades that are lovely under Winter coats! Pastels too! Exquisite little styles for every occasion . . . even parties! Sizes 8 to 16.

Regular $6.45 Corduroy

Popeye Pants, Peajackets

Sale Priced **$3.95** *Complete*

The very same suit that all young Chicago went crazy over at $6.45! Navy corduroy jackets, lined, and pants just like Popeye in the Funnies wears! Washable and warm. Sizes 4 to 14.

Popeye Admiral Badge Free With Every Complete Suit

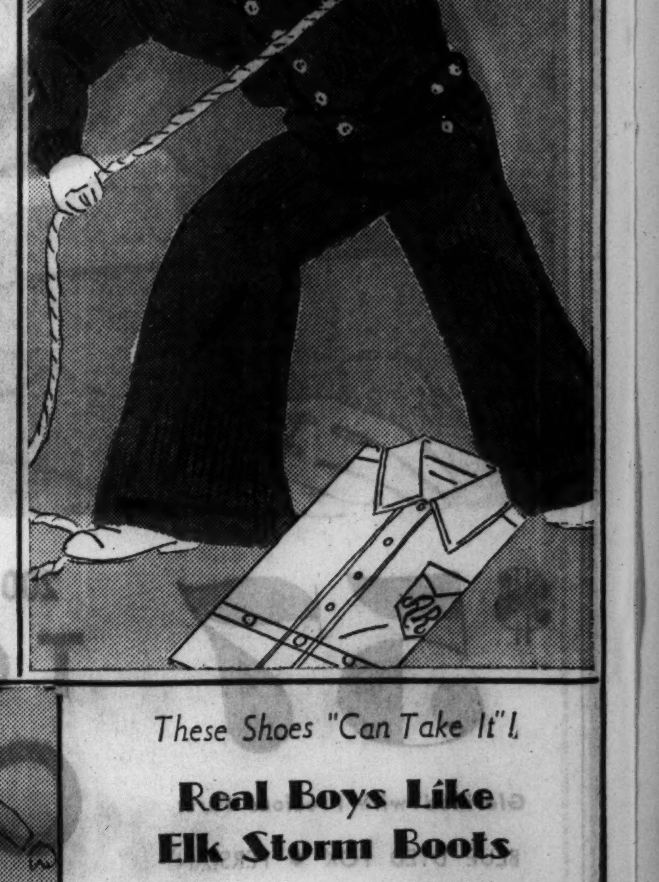

Boys' Monogrammed Shirts and Blouses

Fine broadcloth in white, blue, tan, green and fancy weaves. Youth sizes 12½ to 14½. Junior sizes 8 to 14 years and blouses in sizes 5 to 10 years. **$1**

Order by Mail or Phone State 1500, Local 33.

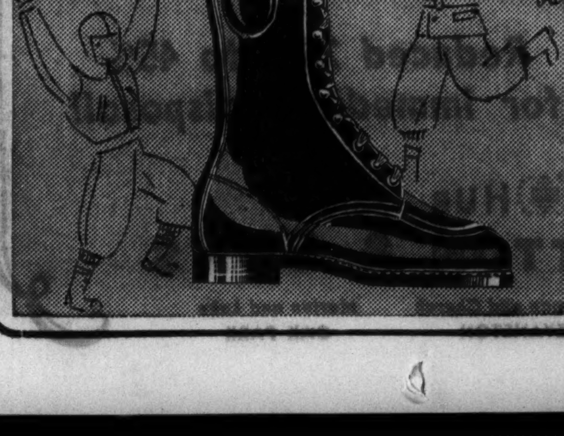

These Shoes "Can Take It"!

Real Boys Like Elk Storm Boots

$5 *Sizes 11 to 13½* — **$5.50** *Sizes 1 to 6*

Goodyear welt soles with Barbour waterproof welt between soles . . . that's one of the reasons why they wear so well! Genuine elk tops and they're 14 inches high! Black or brown. Widths C, D, E.

Mandel's—Sixth Floor.

Store Closed Today—These Sales for Friday

MANDEL BROTHERS

for Christmas Gift IDEAS

Just 20 Shopping Days til Christmas! Save NOW!

This is Gift Week at Mandel's

Enjoy the fun of shopping—*and saving money on everything you buy!*
Enjoy the fun of shopping—*with everything NEW for your selection!*
Enjoy the fun of shopping—*while gift assortments are fresh, complete!*
Enjoy the fun of shopping—*while service is cheerful, unhurried!*
Enjoy the fun of shopping—*times are better!*

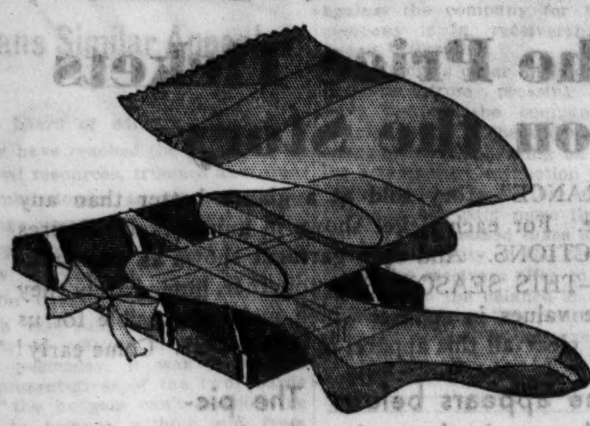

Merit Laboratory Certified Hosiery

$1.35

As certain as you can be that your fur coat is genuine mink, or that your diamond is flawless, *now* you know that your Merit Hose are laboratory certified for quality and sheer beauty. Chiffons, just $1.35.

Mandel's Hosiery—First Floor—State.

21 Christmas CARDS!

69c

Excellent quality moire parchment usually at a higher price! 21 cards (each different) with envelopes. French fold style. Appropriate Christmas sentiments!

Mandel's Stationery—First Floor—Wabash.

Clearance Sales!

Apparel for Misses • Women • Juniors

Drastically Reduced

Friday's Star Gift IDEA!

Sale! Silk Lingerie!

ALL PURE DYE! PURE SILK! IMPORTED FRENCH LACES!

Gowns, Slips, Chemises, Panties! Even Satin Stripes at Only

$2

- Indulge a taste for giving without taxing your purse!
- Flowing lacy gowns.
- Chemises with lace bando.
- Lace top slips, bias cut.
- Lacy trimly fitted panties.
- Satin stripe gowns.
- Slips with satin applique.
- Many tailored styles.
- Your autograph or monogram embroidered, only 25c extra.

Mandel's—Third Floor—State.

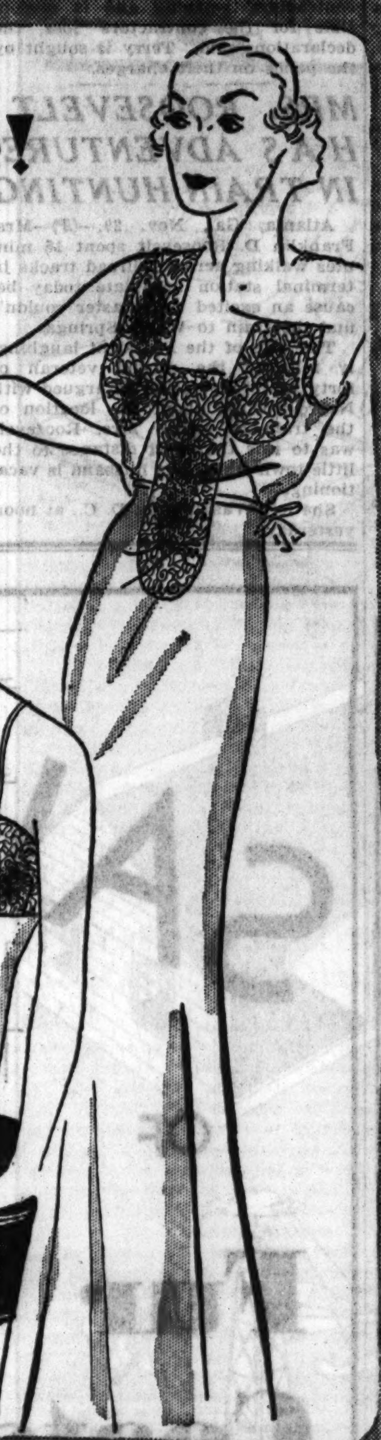

Buy Smart Capes for HER GIFT!

$2

It would be awfully clever of you to get a pair to go with her Winter coat . . . they're in black, brown, or grey! Classic slipons or chic little ruffles, stitchings or underlays! They're genuine capeskins!

Mandel's Gloves—First Floor—State.

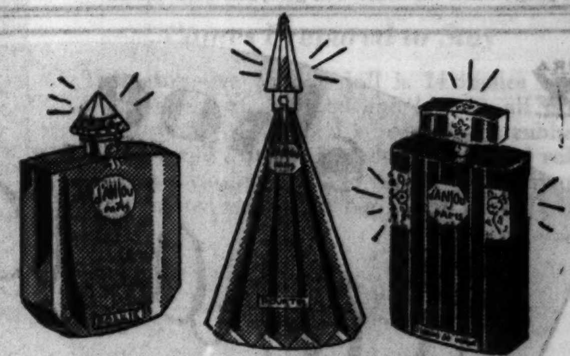

Imported PERFUMES!

$1 to $4.95

From the master parfumeurs of Europe and the mystic Orient! Baccarat Crystal bottles and some in lovely suede finish boxes! Irresistible and alluring scents.

Mandel's Toiletries—First Floor—State.

Clearance Sales!

Dresses • Coats • Suits • Sportswear • Hats

Drastically Reduced

Persian Lamb on a Misses' Muff Coat

Dyed Blue Fox on a Misses' Coat

Superb New Models for Misses and Women!

Fur Trimmed COATS

$60

Values $79.50 to $100. Lovely Fox trimmed coats, coats with extraordinarily fine Persian Lamb, Russian Kolinsky, Russian Caracul and other smart furs. Forstmann's and Juillard's fabrics warmly interlined. Beautiful coats, every one way below price.

Better Coat Shop—Fourth Floor.

Lizards, Seals, Alligators

Regular $8.75 to $10.50 Values! **$6.95** *Every Pair Is From Our Regular Stock*

When it comes to rough and ready sports clothes and tweedy town things, we just naturally think of genuine reptile shoes like these! They're smart and wear like an Elephant's hide! Boulevard, walking and high heel versions! Popular sizes will go first! Be early!

Mandel's Shoes—Fifth Floor—State.

Brilliant Fashions in a

Sale of DRESSES

$12.95

Smart new dresses—crepes and combinations, bright crepes, contrasting crepes and black. These have just arrived and they are really very stunning with their fascinating details and new lines.

THE PIN MONEY SHOPS

Models for Misses and Women

Pin Money Shop—Fourth Floor—Wabash.

Hudson Seal (dyed muskrat)

Caracul with Silver Fox

Take Six Months to Pay

Mandel's payment plan is available at a small service charge.

Pick of the Market for Quality and Fashion!

Sale of FUR COATS

$158

Black American Broadtail (lamb) with Fine Silver Fox. Stunning Moire Kid Caracul Coats with Silver Fox Collars. Hudson Seal (dyed muskrat). Eel Grey Kidskin. Raccoon. Russian Pony. Persian Lamb. Kaffe Caracul.

Fur Salon—Fifth Floor.

3,000 RECEIVERS ORDERED TO DROP TAX OBJECTIONS

Normoyle Ruling to Aid Collections.

Chief Justice Dennis J. Normoyle of the Circuit court yesterday ordered 3,000 receivers, appointed by Circuit court chancellors, to withdraw at once all objections to 1928, 1929, 1930, and 1931 taxes which were filed in the county court without permission of the Circuit judges.

The judge's order came after he was informed at a hearing yesterday that virtually all of the receivers appointed by Circuit judges have filed objections against one or more tax levies in the last four years. Judge Normoyle was told that these objections were filed in order to avoid compliance with the order of County Judge Jarecki, who has directed that receivers apply 75 per cent of all income to payment of back taxes.

An Officer of the Court.

"It is not the province of the receiver to object to payment of taxes," said Judge Normoyle. "Only the mortgagor or the mortgagee of a property can do that. The receiver is an officer of the court and must get the court's permission to make any objection.

"There will be no award of fees for services to receivers or their attorneys for filing and pressing objections in the County court unless permission has been given by a Circuit court chancellor."

James B. Kaine, receiver for a property at 222 West Randolph street, upon which taxes for the last four years totaling $19,389 are delinquent, was before the judge when the order was given. Kaine admitted that he had filed several objections to taxes. He was directed to withdraw them today.

27 Receivers Make Reports.

During the day Judge Normoyle received reports from 27 receivers of properties upon which a total of $118,000 in taxes for 1928, 1929, and 1930 are delinquent. The reports are a part of the records of the financial standing of the receivers, which the judge has asked every receiver to prepare for him.

County Treasurer McDonough yesterday announced he would extend indefinitely the penalty date on the second installment of 1931 taxes on 438,000 small homes and flat buildings. The penalty date had been set for tomorrow. A blanket objection to the 1931 tax bills and a demand for a 15 per cent cut in the assessed valuation for that year are now pending before County Judge Jarecki.

The 438,000 properties are those on which the board of tax appeals ordered a 15 per cent reduction in the assessed valuations. This order was knocked out by the Supreme court.

TAX COLLECTIONS.

Real estate tax collections yesterday were $324,737, making a total of $91,806,780 collected since enforcement of the Kerner-Skarda act began on April 28. The day's collections of real estate taxes and the uncollected taxes for the last four years follow:

	1928.	1929.
Nov. 29	$ 14,246	$ 40,345
Uncollected ..	16,210,412	43,206,164
	1930.	1931.
Nov. 29	$ 89,378	$ 180,768
Uncollected ..	68,634,477	68,813,189

The day's collections of 1931 personal property taxes totaled $1,681.

Missouri Sheriff Hides Negro Sentenced to Death

[Copyright: 1933: By the Associated Press.]

Kennett, Mo., Nov. 29.—(AP)—A 23 year old Negro, C. D. Ward of Helena, Ark., was spirited out of town tonight by Sheriff Lhomas F. Donaldson after Judge J. V. Billings had sentenced him to death for criminally assaulting two white women last May 28. The sheriff returned a short time later, but declined to say where the Negro had been taken.

SCHOOLS SUED FOR $54,000 BY 2 CONTRACTORS

The board of education was named defendant yesterday in the declarations of two suits asking a total of $54,000 damages, filed in the Circuit court. The suits were filed on behalf of A. Ladegaard, 2921 Diversey parkway, and George E. Hart, 511 South Crawford avenue, decorating contractors employed by the board.

According to the declarations, Ladegaard and Hart were paid in school board tax warrants. The declarations allege that Ladegaard in April, 1932, gave $34,000 in warrants and Hart gave $20,000 in warrants to James Terry, a broker, on Terry's representation that he could exchange the warrants for $45,000 in Liberty bonds.

Terry gave Ladegaard and Hart bank receipts for the warrants, but later made a false affidavit to the bank that he had lost the receipts and absconded with the warrants, according to the declarations. The school board redeemed the warrants in cash paid to Terry's agents, in spite of the contractors' warning and is responsible for the contractors' loss, the declarations said. Terry is sought by the police on theft charges.

MRS. ROOSEVELT HAS ADVENTURE IN TRAIN HUNTING

Atlanta, Ga., Nov. 29.—(AP)—Mrs. Franklin D. Roosevelt spent 15 minutes walking across railroad tracks in terminal station here late today because an excited trainmaster couldn't find the train to Warm Springs.

The wife of the President laughingly followed the rotund veteran of forty years' service as he argued with Negro porters about the location of the train on which Mrs. Roosevelt was to ride the short distance to the little town where her husband is vacationing.

She left Washington, D. C., at noon yesterday.

Boy Sent to Prison for Life Shortly After Killing Woman

Grand Rapids, Mich., Nov. 29.—[Special.]—Speedy Michigan justice in the form of a sentence to life imprisonment was meted out here today to a 15 year old school boy only 26 hours after he murdered a 66 year old woman.

The young slayer, who confessed within a few minutes after he was arrested for questioning on the hunch of a detective, is William Crandell. His victim was Mrs. Irma Brewer who died within a few hours after she was shot by the boy. She had refused to talk to police and her slaying at first was considered an insoluble mystery.

On Way to Cell In 20 Minutes.

Superior Judge Thaddeus B. Taylor heard the evidence against the youth in a brief trial held this afternoon and immediately pronounced sentence. The judge said:

"The court realizes that you are too young to understand fully and completely what you have done, but there is only one penalty I can impose for murder in the first degree. I sentence you to imprisonment at Jackson penitentiary in solitary confinement and at hard labor for the remainder of your natural life."

The boy was on his way to the penitentiary within 20 minutes after the trial was ended.

The clew which supplied the key to the murder was a truant officer's ticket stuck in the door of young Crandell's home next door to that of Mrs. Brewer. It was noticed yesterday by Detective Frank Breen after police had found themselves without other clews to the identity of the killer. Today he went to the youth's home and began to question him.

Tells of Killing.

The boy confessed his guilt almost immediately. He said that he had entered the Brewer home wearing a Halloween mask, intending to steal money. Mrs. Brewer was in the basement when he entered, he said, and when she ascended to the first floor she recognized him. When she threatened to strike him with a broom handle he fired one shot at her and fled out a side door.

Mingling with a crowd of neighbors who gathered at the sound of the shot, the boy said he had calmly discussed the "mystery" with his own friends and with policemen yesterday afternoon. During the evening, he added, he had taken his sister to a "beano" game and this morning attended school for the first time this week. The boy said the pistol he used had belonged to his father.

U. S. Allots $95,100 for Camp Grant Construction

A total of $95,100 for construction work at Camp Grant, near Rockford, has been allotted by the federal public works administration, it was announced yesterday at Sixth corps area headquarters. Other money allotted in the Sixth corps area allows $54,700 for work at Camp Grayling, Michigan National Guard camp, and $139,600 for Camp Williams, Wisconsin National Guard camp.

Chicagoan Says Wife Is Missing in Denver

Denver Colo., Nov. 29.—[Special.]—John Mileski, a carpenter from Chicago and a former pugilist, tonight asked Denver police for aid in locating his wife, Irene, 24, who, he says, disappeared here Monday night. The couple arrived here by bus Nov. 20, on the way to El Paso. Mileski says he last saw his wife when she left their hotel saying she was going to a theater.

HUNDREDS of pairs of shoes from our higher priced groups reduced for quick clearance. Our fastest selling styles reduced only because their popularity has made their size range incomplete. Many of these shoes carry their original price tickets, so see for yourself how extreme the reductions are. In this group, suede, kid, calf, and evening fabrics. Pumps, straps, and ties with all heights of heels. All sizes in the group, but not every size in every style.

$5.95 pair

Shoes, Third Floor

Hats Radically Reduced

A SALE FOR THE WOMAN WHO REALLY WANTS TO ECONOMIZE BUT DOESN'T WANT AN ORDINARY HAT

In the French Shop, Hats now $5

In the Main and Junia Rooms, Hats now $2

In the Moderate Price Room, Hats now $1

Teenya Hats, $1, and Juvenile Hats 50c

Millinery, Fifth Floor

CARSON PIRIE SCOTT & CO

Store Closed All Day Today—These Sellings Begin Tomorrow

SALE! OF Fur Coats Drastically Reduced

3 Special Groups

$68

One of the best collections we've seen
Dark and silver muskrat swaggers
Lapin—several models

$195

Hudson seal*—full length and swagger
Kidskin—grey, black and brown
Raccoon—the dark skins, evenly matched

$350

Alaska Sealskin—black only
Black moire caracul
Black Persian lamb—two different styles

*Dyed Muskrat.

every coat new this season
every coat Carson quality

Furs, Fourth Floor.

CARSON PIRIE SCOTT & CO

Store Closed All Day Today. These Sales Begin Tomorrow.

CARSON PIRIE SCOTT & CO

CLEARANCE!

But—Let the Price Tickets Tell You the Story

It's an "APPAREL CLEARANCE" story told at a glance better than any long story we might write here. For each ticket shows in unmistakable figures THE RADICAL PRICE REDUCTIONS. And each garment shows as unmistakably that it is FRESH—NEW—THIS SEASON. Seen together, immediately they establish this fact that here are values in apparel which make it possible for us to say we confidently expect to clear all this apparel in record time. Come early!

A mere outline appears below. The pictured tickets show only the reduced prices. See the actual tickets for the original price.

Women's and Misses' Coats Reduced

The Better Coat Groups—

The choice of the really distinctive coat fashions—the important details individually worked out—the expert selection of such furs as kolinsky, mink, Persian lamb and blue dyed fox make these outstanding coat values at their reduced prices—

$68 and $98

Moderately Priced Coats—

Fashions that have made themselves famous this season. Developed in the right woolens—either rough or crepy—and furs of real quality, including blue dyed fox, Jap mink, Persian lamb, caracul and natural and dyed squirrel, wolf, beaver, and kolinsky. Here's exceptional variety in style. Reduced to

$44 and $58

Women's and Misses' Frocks Reduced

The Better Frocks—

The groups are nothing short of extraordinary. Think of finding the most successful fashions of the season in tailored, street and supper frocks, the more elaborate dinner frocks, and even evening frocks. Included is a large group of frocks from the Petite Section—sizes 33½ to 43½.

$12 and $18

Moderately Priced Frocks

Frocks from this section, which has come to be recognized as the source of individual fashions at low prices, may be chosen in three price groups. Here are silk frocks and wool frocks, Sunday night frocks, dinner frocks, bridge frocks. A most fascinating variety in all styles and colors. Including half sizes. Priced according to kind. Reduced to—

$5, $7.50 and $10

Sports Frocks Reduced—

Including many of those knitted suits and wool frocks whose vogue seems to grow greater as the season advances. One-piece styles and two-piece styles—also a group of wool frocks in high shades. Three groups—prices vary with kind. Reduced to

$4, $8 and $18

Smart Suits Reduced—

The very sort of suits which enjoy a Chicago winter. Warm enough for many outdoor days. Tweeds and smooth woolens—blacks, browns, reds, greens. In the higher priced groups, fur trimmed with lapin, caracul, squirrel and raccoon.

$15 and $25

Everyday Frocks Reduced—

Those little, inexpensive fashions which fit into every woman's wardrobe and which she will need more as the season advances. Crepes in the more dressy fashions, sheers and woolens, even dinner frocks. In two price groups according to kind. Reduced to

$5 and $7.50

"17" Fashions Reduced—

Great Choice in Frocks Reduced to
$5 $7.50 $10

And Coats Reduced to
$38 and $58

Many of These Groups Are Limited in Quantity. This Merchandise Is Not Returnable for Credit, Refund or Exchange

Misses' and Women's Apparel, Fourth Floor. "17" Apparel, Fifth Floor.

SCHOOLS AT END OF RESOURCES; ASK STATE'S AID

County Faces Deficit and Plans Similar Appeals.

The board of education and Cook county have reached the ends of their financial resources, trustees and county commissioners agreed in separate meetings yesterday. Officials of both tax expending bodies decided to appeal to Gov. Horner and the state legislature for operating revenue for 1934.

With the submission of tentative budgets to officials of both governments yesterday, it was announced by representatives of the two boards that "the budgets can't possibly be made to balance without aid from Springfield."

The board of education at a meeting in the afternoon took the only definite action. The trustees voted unanimously to prepare a bill for presentation to the legislature which will provide for diversion of all sales tax revenues to the state common school fund and apportionment of the cash among all the school districts in the state.

Effective on July 1.

The 2 per cent sales tax went into effect July 1. For the first six months sales tax revenue is to be used for the relief of the idle in the state. After Jan. 1, 1934, according to the law, the revenue will be applied to the abatement of the state tax on general property unless the school board is successful in its plea. An amendment to the sales tax law would be necessary if the schools are to obtain the cash.

State officials estimate that approximately $36,000,000 will be collected from the sales tax next year. If this were diverted to the common school fund, James B. McCahey, president of the school board said, Chicago's share would be 45 per cent, or approximately $16,000,000. This revenue could be used payment of back salaries owed teachers, it was said.

Receive Letter from Horner.

The discussion of new revenues for the schools was precipitated by a letter from Gov. Horner to Mr. McCahey, replying to one which the school board president had written the governor pointing out the need for state aid. In his reply the governor stated that he desired the school board to draw up possible legislation it wanted.

After the trustees discussed possibilities of obtaining additional revenue for the schools from licensed gambling, from a tobacco tax and from a school tax on liquor, Trustee Irwin Walker made a motion directing the legal department to draw up a bill for diversion of the sales tax.

Mrs. Hefferan Seconds Motion.

The motion was seconded by Mrs. W. S. Hefferan and received the support of Trustee Joseph P. Savage, who said:

"Next to the purpose for which the sales tax was created—that of feeding the poor—the tax rightfully belongs to the schools. Every hamlet in the state would be in back of this legislation. Downstate people are opposed to the sales tax because some small counties are not in need of relief, but if they get the idea that real estate taxes will be reduced and the money from the sales tax will be spent for education, it will be a popular measure."

A warning that unless some such measure is passed the trustees will be forced to make further slashes in the number and salary of all school employés was sounded by Trustee Charles Fry. Turning to the teachers and other school employés in the audience, he said:

"I think the public is satisfied that we need new revenue. Some of you people have been laboring along on short pay days and you know how much we need cash. Unless we get upwards of $10,000,000 from other sources this board is going to have to do some things that won't be popular."

After the motion was adopted the trustees voted favorably on another which stated the trustees would seek support of all teachers, parents and the general public for the tax diversion plan.

Face $3,000,000 Deficit.

The county commissioners discovered that they face a deficit of "not less than $3,000,000" when Assistant Controller Michael J. O'Connor announced at a board meeting the total of available revenue and the expenditures which must be made during 1934.

He placed the actual revenue at $13,691,000 and the minimum expenditures at $18,500,000. By making use of "paper" savings through a reduction in the percentage of anticipated loss in collection of taxes, and through a "paper" increase in the anticipated income from penalties on delinquent taxes, the anticipated total revenue might be stretched to $15,500,000, O'Connor said.

"Well if this is the case the budget simply can't be balanced. We have got to go to Springfield for help," announced Commissioner Maurice Kavanaugh, chairman of the finance committee.

The commissioners then agreed to consider a motion to request state aid at a finance committee meeting Monday afternoon. They agreed to determine at that time whether to seek an increase in the maximum county tax rate now fixed by state law at 32 cents for 1934 or to ask for a state loan to help meet bond charges.

'L' WINS U. S. COURT ORDER RESTRAINING '31 TAX COLLECTION

Federal Judge James H. Wilkerson yesterday entered an order, on the petition of A. A. Sprague and Britton I. Budd, receivers for the Chicago Rapid Transit company, restraining County Treasurer Joseph B. McDonough from further attempts to collect alleged delinquent taxes assessed against the company for 1931. The company is in receivership before Judge Wilkerson.

The judge's order also restrains the treasurer from pressing judgment suits against the company in the county courts. The order will be in effect pending a hearing on a petition for a temporary injunction on Dec. 6.

The petition says that the transit company has paid more than 50 per cent of the assessed taxes and admits a further liability of $344,200.64, which claim the receivers offer to pay, part in cash and the balance in tax anticipation warrants. The petition charges that the balance of the taxes assessed against the company are "fraudulent and excessive."

Snow, Freezing Weather in Southern California

Los Angeles, Cal., Nov. 29.—[Special.]—A trace of snow in Santa Monica, reports of frost conditions in the orchard communities east of Los Angeles, and a temperature reading of 29 degrees in the Eagle Rock section of this city, marked winter's first visit last night. Official weather readings of 41 were reported by the local federal forecaster, whose reading last Saturday was 91. Riverside, Glendale and Santa Ana reported official temperatures in the low thirties.

20th U. S. Infantry Parades to Honor Veteran Sargeant

Cheyenne, Wyo., Nov. 29.—(AP)—The entire Twentieth infantry paraded at Fort Warren today for First Sergeant Walter F. Stites, who will retire tomorrow. Stites first enlisted in Birmingham, Ala., in 1906.

UPHAM SUBMITS $45,000,000 CITY BUDGET FOR 1934

$3,000,000 Over Revenue, He Informs Council.

City Controller Upham yesterday submitted to the city council a budget estimate of $45,127,805 for all city departments in 1934. The amount is $2,755,390 less than the current budget, but it is nearly $3,000,000 greater than the controller's estimate of revenues for next year. The controller estimated the 1934 tax and miscellaneous revenue at $42,370,027.

In a letter to the council the controller said that 80 per cent of the annual budget is required for vital services such as police, fire, street cleaning, garbage disposal, health, street lighting, and corporate fund debt obligations which can not be reduced under any circumstances. The 80 per cent also includes appropriations for the Municipal courts and the election commission, which have mandatory powers to demand any appropriation they desire, the controller pointed out.

Dangers of Trimming.

"Any serious reductions in the corporate fund budget," says the controller's letter, "would make it necessary to invade these primary purposes of government to such a serious degree as to actually become dangerous.

"This is especially so when we consider the tremendous reductions that have been made in the corporate budget in the last few years, including the large savings made by the present administration since April of this year, and the fact that in many cases barely a skeleton organization remains in what would be considered by all citizens as a vital necessity if government is to continue on a reasonable basis of activity."

Extends 78 Days' Pay Cut.

While the controller did not set up the budget in detail, comparison of 1934 salary accounts with those of this year disclose that the 78 days' pay cut for city employés has been recommended for next year. A comparison of the amounts appropriated to the city departments for this year and the controller's estimate for 1934 follows:

	1933.	1934.
Mayor	$ 32,871	$ 37,548
City council	228,054	232,158
Council committees	309,577	100,000
Clerk	139,688	137,636
Election commissioners	580,847	825,593
Municipal courts	1,984,189	2,450,544
Law	553,592	497,642
Controller	402,984	398,400
General government	1,133,794	1,109,966
Debt service	2,549,200	1,050,000
Treasurer	105,599	105,597
Collector	204,108	194,469
Civil service	104,575	101,505
Reference library	12,120	12,171
Police	14,401,000	14,681,088
Fire	6,353,466	6,375,062
Gas and electricity	3,596,969	3,451,500
Public service	94,137	85,711
Buildings	329,033	323,963
Boiler inspection	140,576	142,961
Sealer	65,123	63,527
Zoning appeals	17,038	17,038
Board examiners	37,182	37,182
Smoke abatement	36,638	37,074
Health	1,896,908	1,899,648
Medical examination	28,242	27,157
Public welfare	21,265	23,049
House of correction	607,053	624,215
Local improvements	1,377,815	638,243
Public benefits	....	500,000
Public works	10,535,457	8,869,143

Additional revenue from taverns over that obtained under the 3.2 beer law in the current year was not included by the controller. On this point, he said:

"There are good grounds for the controller believing at this time that additional miscellaneous resources may be available in the near future that will eliminate the necessity of the city council making any further reductions in the corporate appropriations than what is indicated herein under the controller's estimates."

In the water fund the controller estimated that $18,363,025 will be available for appropriations, but recommended the expenditure of only $14,745,312. Vehicle tax fund resources were estimated at $7,488,915 of which he set up all for expenditure. Tax levies for meeting bond principal and interest, he said, should total $25,158,210.

$2,500 BOND IS FORFEITED.

Municipal Judge Leon Edelman forfeited the $2,500 bond of Sidney J. Rice, 24 years old, who was charged with passing a bad check, when the defendant failed to appear in the Stockyards court yesterday.

COCKTAIL FROCKS
that reflect the spirit of these gayer evenings

SHIRT WAIST FROCK
(Left) A Sallyette Frock that interprets the vogue for smart dinner and after dinner wear. Of rough crepe, ankle length, with the waist long sleeved, high necked and embroidered in gleaming gold threads.
$10

VELVET
(Above) Never was flattering velvet so flattering as in this sleek, sophisticated Sally cocktail frock with its long sleeves and slit back. Its charm lies in its simplicity with only a rhinestone buckle or two to add a bit of brilliance.
$17.50

Sally FROCKS
27 NORTH STATE STREET
35 SOUTH STATE STREET
4752 Sheridan Road · 4049 W. Madison St. · 6434 South Halsted Street
4741 Broadway · 1519 East 53rd Street · 627 Davis St., Evanston
605 Diversey Pkwy. · 1019 East 63rd Street · 1110 Lake St., Oak Park
3307 Lawrence Ave. · 2332 East 71st Street · 115 S. Michigan, So. Bend
2754 Milwaukee Ave. · 137 W. Wisconsin, Milwaukee
All Stores Open Saturday Night

John A. Colby & Sons
FRIDAY and SATURDAY
CHICAGO'S MOST SENSATIONAL
Rug and Remnant Sale

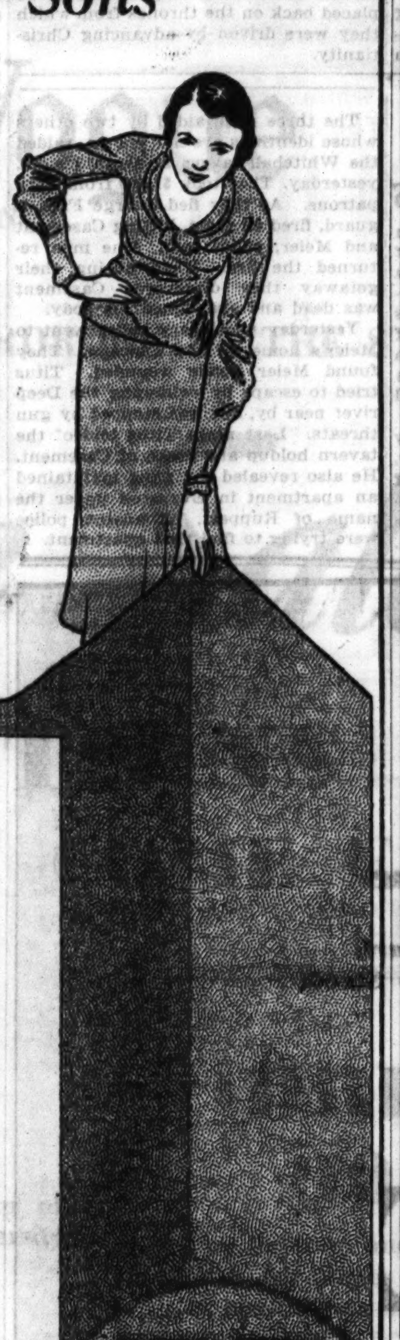

175 FINE ROOM SIZE RUGS
5 QUALITIES, 18 POPULAR PLAIN COLORS TO BE CLOSED OUT AT REMNANT PRICES

Take advantage of this great buying opportunity. Measure your rooms accurately and come early.

Examples of these extraordinary values:

GRADE A	Was	Now	GRADE B	Was	Now
6x9	$26.10	$16.75	6x9	30.60	19.75
9x12	52.20	33.75	9x12	61.20	39.75
9x15	65.25	42.00	12x12	81.60	52.75
12x15	87.00	56.00	12x16.6	112.20	72.75
15x15	108.75	70.00			
GRADE C			GRADE D		
7x9	44.80	25.25	7x9	66.50	28.00
9x11.6	73.60	41.50	GRADE E		
12x13.6	115.20	65.00	9x9	76.50	36.00
14.6x15	154.66	88.50	12x12.5	138.85	65.00

Small extra charge for binding or serging edges.

CARPET REMNANTS
Manufacturers' sample lengths and remnants of every size and description up to 4 yards long at one-fourth their regular price.

A FINE COLLECTION OF MADE UP DRAPERIES
Many used in our show rooms are available in this sale in one pair up to four matched pair lots. All to be closed out at these ridiculous prices
$8.50 pair now $2.50 · $47.50 pair now $10.00
$95.00 pair now $15.00

DRAPERY AND UPHOLSTERY REMNANTS
Cretonne, chintz, satin, brocade, damask, tapestry and many other useful and practical materials will be found on our remnant tables.
YOUR CHOICE
25c 50c 75c $1.00

75 BOUDOIR PILLOWS in various colors. Size 10x11 inches. Your choice, each 65c

MANY SAMPLE BEDSPREADS Some slightly soiled, single and in pairs. Values up to $87.50 marked to close out. $3.00 to $25.00 each

JOHN A. COLBY & SONS
129 NORTH WABASH AVENUE

Santa Claus has arrived at Field's to meet the children and the Christmas Carolers are here again to sing their jolly tunes every day from now till Christmas on the 4th Floor, 10:30 to 12; 2:30 to 4. And The Singing Bear and his Trainer from "The Bartered Bride" will also be on the 4th Floor tomorrow from 1 to 2.

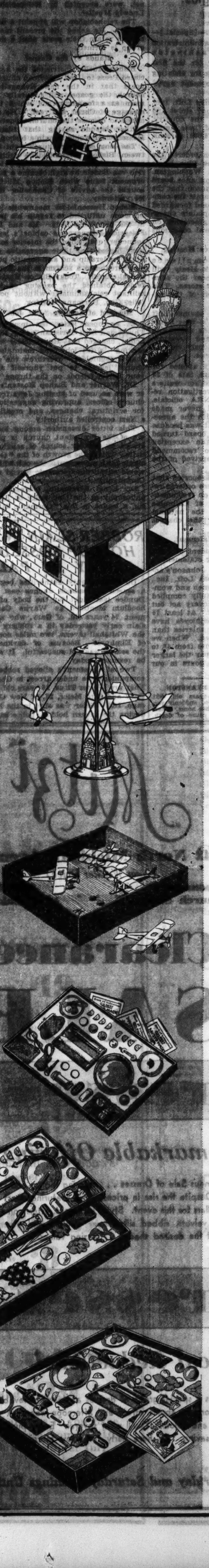

Santa Claus Is Taking Early Orders for
CHRISTMAS TOYS
and calls special attention to exceptional values
AT FIELD'S — FOURTH FLOOR
ALSO EVANSTON AND OAK PARK

The gayety and excitement of Christmas is already in the air. Dolls, trains, airplanes, games . . . toys to delight every boy and girl and bring real satisfaction to the donor.

"BABY" $4.45
Comes Prepared to Stay
This attractive rubber doll is 14 inches long and comes with her bed and layette, all prepared to stay. The bed is metal, with rubber mattress and pillow. The doll has a hard rubber head, closing eyes and can be bathed regularly—water won't hurt her in the least.

"HOUSE FOR SALE" $3
Small, Modern, Convenient
Three-room house, 18½x23 and 16 inches high. Six windows, with metal frames. Front and rear entrances. Cream color wall board, green trimmings, red roof, tan chimney. Large room done in pink, smaller rooms in green and blue.

AIR-E GO-ROUND 50c
For the air-minded youngster
The three little planes fly gaily round when you push the lever. The Air-e Go-Round stands 10 inches high on a metal base. A real "buy" at this price.

ACES OF THE AIR 25c
4 planes, attractively boxed
Two biplanes, one for land and one for water; two monoplanes, one with landing gear and the other with pontoons. Each plane is a faithful model.

Every Youngster Likes to Play Magician
MYSTO MAGIC SETS at New Low Prices
"Big Special Value Outfit" $3
The Svengali Mind Reading wonder and the Dream of Miday, the celebrated Chinese mystery illusion, are among the twenty-three tricks.
"The Professional Set" $4
Two trays in this box are full of marvelous tricks. There's the Great Egg Bag Trick and twenty-eight other dandies.
"Mysto Magic De Luxe" $5
Enough for a whole evening's entertainment. The Glass and Bottle Trick, the Wool Enigma and the Pack of Trick Cards are a few of many tricks.

MARSHALL FIELD & COMPANY

Tickets for the Radio Revue to be held in the Chicago Stadium Monday night, December 4, for the benefit of Community Fund Allied Chicago Charities on sale at our Information Bureau, Third Floor, State.

CLIP THIS COUPON

10,000 "Tall Tim" Peppermint Sticks FREE!

Kiddies! Come to any of Wieboldt's 5 Toylands, bringing this coupon! A "Tall Tim" Free With This Coupon Good only Friday, Dec. 1.

Real Thrills in TOYLAND!

Zeppelin Trip! To the "North Pole" and Toyland Palace. At our 63d St. Store only. *Trip and Surprise Package, 25c*

Submarine Trip! To the "North Pole" and Toyland Palace. Lincoln Ave. Store only. *Trip and Surprise Package, 25c*

World's Fair! Replicas of some of the most interesting World's Fair buildings. *Free at Our Evanston Store.*

Toyland Palace! With its real, live Fairy Queen at our four Chicago Stores. *Admission and Surprise Package, 25c*

Doll and Bassinette $2.29 21-in. dressed Regal doll; 26-in. bassinette.

$1.79 Regal Doll at $1.59

Bassinettes $1 14½x26 x 10-in. with wheels. Wood slat sides—enameled in colors.

For Speed $4.95 Tubular frame velocipedes; with 1 inch rubber tires.

SCOOTERS $1 32½-inch long; rubber tires, brake.

$3.98 Table & Chair Set $2.29 16-inch table; two 19½-inch chairs; green or ivory.

$1.59 Tell Bells, $1.19 Amazing electric questionnaires.

WIEBOLDT'S

On ASHLAND BLVD. near MADISON
On LINCOLN near BELMONT — On MILWAUKEE near ASHLAND
On SIXTY-THIRD near HALSTED — In EVANSTON on DAVIS ST.

Store Closed All Day Thursday. These Sales for Friday

LASH NRA WHIP OVER BIG CHAIN OF CANDY STORES

Loft, Inc., Likely to Lose Its Blue Eagles.

New York, Nov. 29.—[Special.]—The National Recovery administration in New York and Washington "cracked down" today for the first time on a large employer for violating the President's reëmployment agreement.

Action was taken against Loft, Inc., operating a chain of candy stores and restaurants throughout the country. One hundred and fifty of these stores, employing more than 4,000 persons, are in this city.

Gen. Hugh S. Johnson ordered the company to remove the Blue Eagle from its five stores in Washington. The New York City compliance board had recommended to Johnson that the same action be taken against the company here. The local board forwarded to Washington 124 complaints charging violations of the agreements on wages, hours, and general conditions of employment.

National Board to Give Hearing.

The entire national compliance board, headed by Frank Healy, will arrive here Friday to hear the complaints affecting the Loft stores. This will mark the first visit of the national board to this city.

The complaints filed against Loft charge that in spite of the Blue Eagle being displayed in all the company's stores, advertisements, and literature, the concern has continuously violated wage and hour agreements.

The company recently applied for an exception to the wage rate of 28 cents an hour stipulated for waiters and waitresses, but investigation revealed, according to NRA officials, that the company had never made any effort to comply with the agreement from the outset. It was because of this that the local board turned down the petition for an exception and decided instead to recommend that the company be deprived of the Blue Eagle.

In Washington it was reported that the Loft Blue Eagles were ordered removed by Gen. Johnson on recommendation of the District of Columbia compliance board and the national compliance board after the charges had been sustained.

Manager Makes Statement.

Charles G. Guth, president of Loft, Inc., made the following statement:

"I am amazed at Gen. Johnson's action. The facts are that Loft, Inc., employ upward of 5,000 men and women and have not only fully complied with the President's recovery act but have gone far beyond it. At least 75 per cent of the Loft employés have always been paid larger salaries than the recovery act proposed. When we reduced the working hours from 48 to 40 we still continued to pay the larger salaries for the full 48 hours in our plant."

DIES SUDDENLY IN EVANSTON.

Samuel A. Webber, 68 years old, 931 Brummel street, Evanston, died suddenly yesterday in the back yard of his home. Heart disease apparently was the cause of death.

Entire Cabinet of German Church Quits in Creed War

BERLIN, Nov. 29.—(AP)—The entire reichs church cabinet, governing body of all Protestant groups in Germany, resigned tonight in a crashing climax to the bitter church controversy over strict adherence to the letter of the Bible.

The resignations, including that of Bishop Joaquin Hossenfelder, who withdrew from his official position yesterday under pressure from the cabinet, were accepted by Reichsbishop Ludwig Mueller.

The reichsbishop will appoint a new cabinet. He asked the present members to retain their posts until a new group is formed.

Stands by the Gospel.

Bishop Mueller instructed the Associated Press to "tell American churchgoers that in the new Evangelical church the gospel will naturally remain as a foundation on which the message of Christ will rest." He declined to discuss the church situation further beyond saying that Bishop Hossenfelder would remain a bishop.

The long standing church fight between Bishop Hossenfelder's faction and that of former Reichsbishop Friedrich von Bodelschwingh became a government issue when Bishop Mueller sought the advice of Chancellor Hitler yesterday.

Bishop Hossenfelder meanwhile left no stone unturned to regain his post in the governing body. He and Dr. Friedrich Werner, the cabinet's legal councilor, quit when the interior ministry hinted that their aggressive political leadership and anti-Semitic policies threatened a schism in the Evangelical church. Today Bishop Hossenfelder obtained the backing of the militant reichsminister without portfolio, Gen. Hermann Goering.

Accused of Seeking "Fat Job."

In an open letter the insurgent Thuringian Nazi Christian leader, Karl Leffler, charged that Hossenfelder was seeking "a fat job" and maintained that Hossenfelder "overthrew the old church leaders to put yourself and your Berlin friends on the throne."

Dr. Werner and Bishop Hossenfelder were accused of ousting Jews from church offices, approving suggestions for scriptural changes, and creating a Nazi controlled authority.

This bitter dissension among leaders of the Protestant church is paralleled by another source of religious strife. This is the growth of the "Germanic faith movement," the cult which would substitute Germanic legend for Christianity.

Dr. Ernst Bergmann, professor of philosophy at the University of Leipzig, a leader in this "Germanic faith movement," even went so far as to claim that National Socialism and Christianity are incompatible.

"Germany's great aim," he said, "must be: 'One people, one reich, one religion, one church.' The 'one religion' can, of course, be only a Nordic-Germanic one. The National-Socialist revolution must become transformed into a heathenish-Germanic one; then only will the revolution have achieved what we all hope for."

Prof. Jacob W. Haur, the head of this new cult and a professor of indology at the University of Tuebingen, in an open letter to Reichbishop Mueller dated Oct. 23, protested against the attempt of the Nazi Christians to force every Nazi into their ranks.

Protests Use of Force.

"We protest," he wrote, "against the attempt to force Christ upon us as the only way to salvation. We protest against the attempt to bind us with the very fetters which we have broken through, once and for all, because we have been endowed with the courage and the certainty that we are rooted as free persons in the sacred mother soil of a Germanic faith, and in this faith are privileged to find the guide for our actions, the strength for life and death, the communion with ultimate realty, the salvation of our souls.'"

The movement demands that it be recognized as one of the religions approved by the state; in other words, that the pupils in school, for instance, be given the choice—as far as religion is concerned—between the Protestant, Catholic, and Germanic religions.

To turn down their claims is next to impossible for Adolf Hitler. For among the leaders of this Germanic cult movement is Count Ernst Zu Reventlow, one of the oldest fighters for the Nazi cause.

Group Backs Hitler.

The resolution of the Eisenach convention specifically endorsed Hitler and his third reich, then continued:

"We are adherents of a Germanic faith which derives its guiding strength from the religious inheritance of the German people, whose creative religious power has remained alive through more than a thousand years and into our present day. We all confess that, rooting in divine reality, we are responsible with our Germanic origin before this divine reality and before our people for a German-born faith."

From this it would seem that Odin and Balder and Freia and Thor and all the other German gods are to be placed back on the thrones from which they were driven by advancing Christianity.

ROBBER SLAIN IN HOLDUP TOSSED AWAY BY PALS

Du Page county authorities began a search of roadside ditches east of Dundee last night for the body of a hoodlum identified as Wayne Casement, 24 years old, of Gary, who was slain early yesterday in a robbery of the Whitehall tavern, two miles north of Elmhurst. Because of darkness the search was not successful. It will be resumed today.

Two af Casement's alleged robbery companions are under arrest in Gary. They are Walter Titus, 26 years old, of Gary and Otto Meier, 22, of New Chicago, Ind. Meier was shot in the hip during the tavern holdup, police said.

The three men, aided by two others whose identities are not known, raided the Whitehall tavern at about 1 a. m. yesterday. They took $1,000 from sixty patrons. As they fled George Fisk, a guard, fired on them, hitting Casement and Meier, police said. The men returned the fire. Then during their getaway they discovered Casement was dead and abandoned his body.

Yesterday noon Gary police went to Meier's home in New Chicago. They found Meier inside wounded. Titus tried to escape by swimming the Deep river near by, but was stopped by gun threats. Last night Titus told of the tavern holdup and death of Casement. He also revealed the gang maintained an apartment in Evanston under the name of Ruppert. Evanston police were trying to find that apartment.

A NAZI PRINCE'S FIDDLE LEADS HIM FROM JAIL

But Austria Claps Him in Concentration Camp.

KLAGENFURT, Austria, Nov. 29.—(AP)—The youthful and versatile Nazi Prince Bernhard von Sachsen-Meiningen has "fiddled" his way out of jail into the winter rigors of Chancellor Dollfuss' new concentration camp for political prisoners.

The prince, whose interests include music, skiing and Hitlerism, was clapped into the Klagenfurt jail on Oct. 21 when authorities declared him and his pretty 22 year old wife, Princess Margot, guilty of a conspiracy against Austria.

Since then Prince Bernhard has got on the nerves of authorities by making eccentric demands.

Asked for Violin.

He kept asking the jailer to send to his nearby romantic Carinthian castle—where the princess has been kept a prisoner since their arrest—for his violin. He explained he must have the solace of music in his barren cell.

Repeated requests for the fiddle were as insistently rejected.

Then Bernhard began shouting for his dogs. First he demanded airily that all five dogs be allowed to visit him. This was refused. He insisted that at least one of the dachshunds be permitted to come. No, not even one, said the jailer.

Why, persisted the prisoner, was not a German prince allowed even to play a fiddle in jail?

Jailer Distressed.

All this was distressing to the jailer and his assistants, who still retained something of their old attitude of subservience to the aristocracy.

And so Chancellor Dollfuss has ordered the prince sent to the concentration camp at Woellersdorf, not far from Vienna, where Nazi prisoners are herded in the barracks of former workers in a wartime munitions plant.

Princess Margot, a tall, slender brunette who, as a commoner, married Bernhard in 1931, remains cooped up in the castle, meanwhile, under a close guard.

She has tried to sooth her nerves and feelings with needlework, at which she is an expert, and wood carving, another of her talents, but the small garrison of detectives stationed about the castle to guard her are making her irritable. They, as a result, are miserable, too.

Dogs Howl for Master.

The dogs, also, are still in the castle, howling, upsetting suits of armor, and barking in their search for the master. Even the dachshunds' aversion to the idea of having detectives watch the movements of the castle personnel has changed to something like apathy.

Not all details of the alleged conspiracy have yet been made public, but involved in the charges are the flying of a German flag over the castle, the finding of documents, including a letter to the German minister of propaganda, and the discovery of office files of the Nazi headquarters for the Klagenfurt district in the castle.

The prince and princess, among the Germans invited to Austria after the war to "make Carinthia more German," retained their German citizenship. Their 19 months old daughter is visiting her grandparents in Germany.

FRANCE APOLOGIZES TO GERMANY FOR RED ATTACK ON EMBASSY

PARIS, Nov. 29.—(AP)—The French government expressed its official regrets to the German ambassador today for an attempted communist attack last night on the German embassy.

The demonstration was in protest against the trial in Leipzig of five alleged communists on charges of treason in connection with the burning of the reichstag building at Berlin last February.

Parisian police arrested 12 of the 150 demonstrators, who threw red chemicals and pamphlets at the embassy.

FRANCE MOVES TO PROTECT SAAR AGAINST NAZIS

PARIS, Nov. 29.—(AP)—A move to protect the Saar against what the French consider to be the intimidation of Nazi propaganda was made today by the foreign affairs committee of the chamber of deputies.

The committee urged the government to intervene through the league of nations, through which the Saar is now administrated, to insure an unbiased plebiscite in 1935, when the 800,000 inhabitants of the Saar will decide whether to become a part of France, return to Germany, or maintain its present neutral status.

Manifestations of Hitlerism in the Saar have long been watched by the French with apprehension. France is afraid, according to the commenting official quarters, that Nazi propaganda will induce the inhabitants of the one time German territory to vote its return to Germany in the plebiscite.

Under the present status the rich underground coal deposits of the Saar, estimated at 12,500,000,000 tons, are owned by France, and the Saar ranks fifth among the foreign purchasers of French goods, having bought 80 million dollars' worth in 1929, twice as much as Italy.

The KOMISS Co.
100 NORTH STATE · AT WASHINGTON ST.

Wait No Longer!

Save ½ UP TO — BUY NOW

After-Thanksgiving Reductions!

Cragmoor COATS

FORMERLY UP TO $59.50

$39.75

Cragmoors Worth from $65 to $75 **$49.75**

Cragmoors Worth from $75 to $85 **$58.00**

Every Advance Fashion Success

Lavishly Furred With

BLUE FOX • WOLF • BEAVER
KRIMMER • FITCH • CARACUL
PERSIAN LAMB • JAP MINK
KOLINSKY • SQUIRREL

Mitzi

342 North Michigan Avenue
(Near Wacker Drive)

Evanston 704 Church Street · · · Oak Park 1017 Lake Street

Clearance SALE

Dresses $11 VALUES TO $25

A Remarkable Offering!

MITZI'S famous Sale of Dresses . . . offering bigger and better values than ever. Despite the rise in prices, we're featuring smart Mitzi frocks at eleven dollars for this event. Styles for street, afternoon and evening. Silk crepes, velvets, ribbed silks, sheer woolens and other fabrics of quality in all the desired shades. Amazing values.

Dresses $7 VALUES TO $15

Radical Reductions!

MITZI offers a special group of dresses at this unbelievably low price! Clever fashions for sports, street and afternoon wear. A wide variety of materials and colors. You'll want several. Every purchase means a worth-while saving. Be here early tomorrow morning!

Open Friday and Saturday Evenings Until 9:00

Quality, value — above all, your satisfaction

Your great boys' store

Clothes of guaranteed quality—in smart new authentic styles—at prices that give you the utmost in value—3rd floor

STEWART-McCRAY JR.

2-trouser student suits and overcoats

$18.50

Here's a real break for high school fellows—styles that would be a hit on any college campus—quality that's a revelation at $18.50. Sizes 12 to 22 years

Warm, weather-defying overcoats in balmacans, raglans, belted styles

Single or double breasted suits in blues, grays, browns, oxfords

Sheep-lined leather coats

The finest front quarter horsehide, hardy and durable—warmly sheep lined. Big Laskinlamb or Wombo collars. Sizes 8 to 20 years **$12.75**

Laskinlamb zipper jackets

Zeroproof Laskinlamb — with fine horsehide trim — a combination of warmth and luxury that's extraordinary. Sizes 8 to 20 years **$10.75**

Maurice L Rothschild
State at Jackson

$5,000 IN CASH PRIZES For Solving **Christmas Sayings** IN CROSSWORDS

The Missing Words of a Christmas Saying Appear in Every Puzzle. Solve the Puzzle and Complete the Saying Below It.

A new puzzle appears each day in the Daily Tribune. Hold all puzzles until you have the complete set of 36. Then send them in. For rules and previous puzzles, get back copies from your newsdealer or the Tribune.

No. 16 Chicago Tribune "CHRISTMAS SAYINGS IN CROSSWORDS"

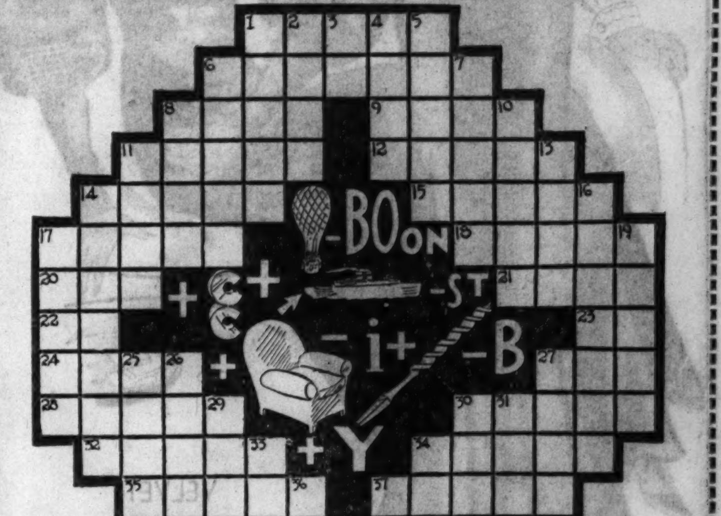

This Christmas Saying is: "_____ mankind's _____ is _____."

Solve the Puzzle and Fill in the Missing Words of This Saying.

HORIZONTAL

1. Conscript
6. First in order of time
8. Goddess of discord
9. Space
11. Salt water
12. Pattern
14. Timepiece
15. Part of a flower
17. Unfastened
18. A simple machine
20. Insect
21. Ancient Scandinavian legend
22. Direct current (abbr.)
23. Three-toed sloth
24. Departed
27. Whole amount (1st word in saying)
28. Mistake
30. Circles
32. Staircase post
34. Gritty
35. Hinder
37. Stupid person
38. Ceremony
39. Assistant
40. Benevolence (last word in saying)
42. Wipe out

VERTICAL

1. Imbibe
2. Ascend
3. Exist
4. Agricultural establishment
5. Body of soldiers
6. Cost
7. Sing
8. God of love
10. Measures
11. Soak
13. Volcanic stone
14. That which affects the welfare (3rd word in saying)
16. Lawfully
17. Spoon
19. Streaks of steel
25. Boy's name
26. Tall structure
27. Military assistant
29. Treasure from the past
30. Sweetmeat
31. Single time
33. Turning machine
34. Group of rooms
36. Period of time
37. Raised platform
41. Egyptian sun god

THE NEXT PUZZLE WILL APPEAR IN TOMORROW'S TRIBUNE

RONALD L. TREE WINS ELECTION TO BRITISH HOUSE

Field Kin Fifth of Astor Family in Parliament.

[Copyright: 1933: By the New York Times.]

LONDON, Nov. 29.—Lady Astor's family representation in parliament was increased to five today by the election of Ronald Lambert Tree, her nephew by marriage, as a Conservative member in the Hardborough division of Leicestershire.

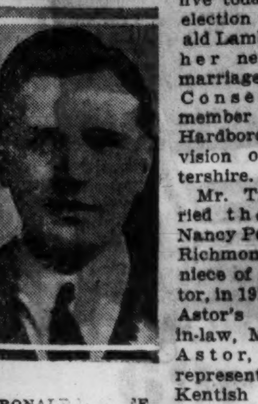

RONALD L. TREE.

Mr. Tree married the former Nancy Perkins of Richmond, Va., niece of Lady Astor, in 1920. Lady Astor's brother-in-law, Maj. J. J. Astor, already represents the Kentish constituency in the commons, and her son-in-law, Lord Willoughby De Eresby, was elected in the Rutland division only last week. Viscount Astor represents the family in the house of lords.

Government Makes Good Showing.

The government did well for the first time in many weeks today, holding Harborough by a comfortable margin. Tree, the government candidate, polled 19,320 votes, which is a decline of one-third compared with the government's showing at the general election in 1931. Labor's vote rose one-fifth to 12,460, but this is less impressive than at other recent by elections.

The Liberal ran a poor third with 6,144 but probably split the so-colled "National" ranks, which were united against the Laborites two years ago.

Today's by-election was caused by the retirement through illness of Earl Castle Stewart, husband of Eleanor Guggenheim of New York.

OFTEN VISITS CHICAGO.

Charles Gray, manager of the Lambert Tree estate, last night received a cablegram telling of the election to parliament of Ronald Lambert Tree, heir to the estate.

Ronald Tree, now 34 years old, lives in Manchester, England, but makes a trip to Chicago nearly every year. He was here during April and May and visited the World's Fair. He was born and educated in England. He is a grandson of Lambert Tree, who was a Circuit court judge here and a national figure during President Cleveland's administration.

Ronald Tree's mother was the late Ethel Field, a daughter of Marshall Field, who after her divorce from Arthur Tree became Lady Beatty. After serving in the American aviation corps, Ronald lived in New York until he moved to England. However, he stills maintains a country home near Greenwood, Va.

3 ACQUITTED OF MURDER OF CITY WALK INSPECTOR

Three Negroes were found not guilty yesterday of the murder of James J. Madden Jr., 8105 South Sangamon street, a city sidewalk inspector, by a jury in the Criminal court of Judge James F. Fardy. The defendants are Crawford Wilson, 50 years old and former owner of a restaurant at 30 West 22d street, his son, Frank, 17 years old, and Eddie Price, 49 years old.

The jurors deliberated but ten minutes before returning with the verdict of not guilty. Madden was shot to death on Aug. 23, 1932, as he rode by Wilson's restaurant in an automobile with Policemen Louis Starr and Patrick McInerney.

The elder Wilson testified Tuesday that he fired in self-defense after McInerney had opened fire on him. He said the shooting occurred after two other men, whom he believed to be policemen, had ridden by the restaurant in another car and had fired several shots through the window. Wilson told the jury that he had had trouble with the police after he had refused to continue buying alcohol from the Capone syndicate.

UNREST SWEEPS FRANCE; CABINET AGAIN IN DANGER

[Copyright: 1933: By the New York Times.]

PARIS, Nov. 29.—With the first group of hunger marchers only two days away from the capital, with unrest all over the country, with alarm among the moneyed classes and with complete disunion in parliament both as to measures of financial reform and the policy which must be adopted with regard to Germany, the chances of Camille Chautemps' new cabinet surviving even one week were today considered very small.

Everyone is comparing the situation with that of 1926. But there is this difference—in 1926 it was only the treasury which was in difficulties. This time France is suffering from a general crisis in its affairs and has the added nervousness of a new Germany pressing forward on its flank.

Opinion has never since the war been so disturbed and so without leadership. With the same team of ministers as has been three times defeated in the chamber, Chautemps is expected to present the same kind of financial measures as have been three times rejected.

I EAT WHAT I LIKE AND TAKE BELL-ANS WHEN FOOD DISAGREES

NRA

Approved by the best physicians—the largest selling digestive tablet in America—Bell-ans is perfectly harmless yet gives prompt relief even in severe cases. Six Bell-ans, Hot water, Sure Relief. Since 1897. Trial is proof—25c.

BELL-ANS FOR INDIGESTION

6 Bell-ans Hot water Sure Relief

King and Queen Open British Parliament Amid Splendor

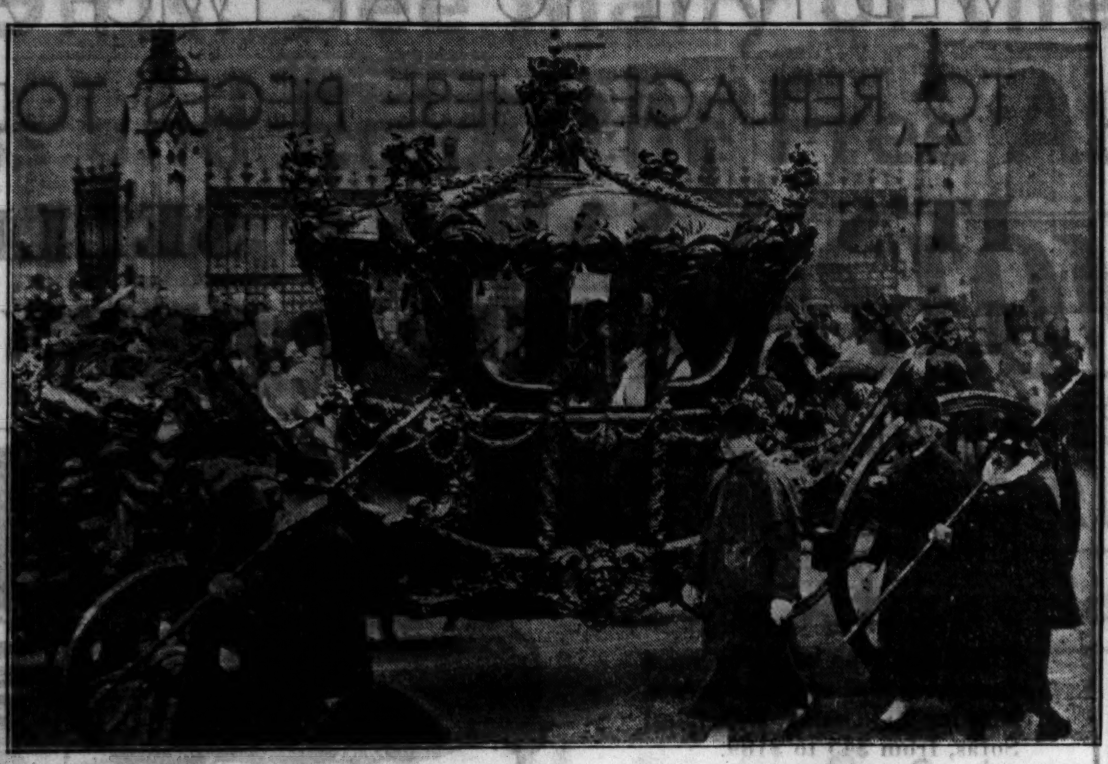

King George and Queen Mary returning to Buckingham palace in state coach after formal opening of parliament recently. The event is marked by traditional ceremony. Following the king's speech the parliament was thrown into uproar when a labor member shouted "Shame!" [Acme Photo.]

BRITISH DEMAND SLASH IN WORLD AIR ARMAMENTS

[Chicago Tribune Press Service.]

LONDON, Nov. 29.—Aerial rearmament by Great Britain if the disarmament conference breaks down loomed as an early possibility in debates in parliament tonight. The British government, it was plainly indicated, will not be content to occupy much longer a place rated by its own experts at a lowly fifth. Both houses spent hours debating Britain's relative air strength.

Lord Londonderry, secretary for aviation, speaking in the house of lords, declared that one of four things must be done. Either air armaments throughout the world must be abolished, or other countries must reduce their air fleets to British figures, or Britain must build up to the level at present attained by the higher air powers, or finally there must be some kind of compromise between the second and third alternatives.

Lord Londonderry maintained that Britain had provided the world with an example of unilateral disarmament in the air but that this had not been followed by other nations. He cited as the first four aerial powers France, with 1,650 military planes; Russia, with 1,400 to 1,500, and Italy and the United States tied for third place with between 1,000 and 1,100 each. He placed the British figure at 850.

Lord Londonderry did not mention, however, that American disarmament delegations have pressed for abolition of bombing planes—a proposal which has always been blocked because the British maintain the right to bomb dissident tribesmen on the Indian northwest frontier and elsewhere.

"Our present weakness in the air cannot be allowed to continue," Lord Londonderry said. "We must all hope that it will be possible to fix a first line strength for the principal air powers which will neither be a threat to peace nor impose an intolerable financial burden. These islands and the empire must be made safe in the air, but a race in air armaments should at all costs be avoided."

A stormy session developed in the commons on a motion that Britain's air armaments should be immediately strengthened. The motion was modified by an amendment which left disarmament in the hands of the cabinet. Stanley Baldwin, lord president of the council, denied that he had any knowledge of Lord Londonderry's earlier pronouncements in the house of lords.

HELD ON CHARGE OF ATTEMPT TO BLACKMAIL KING

Prisoner Claims He's Son of Ruler's Brother.

[Chicago Tribune Press Service.]

LONDON, Nov. 29.—Clarence Guy Gordon Haddon, 43 year old engineer, was accused in the Bow street police court today of attempted blackmail of King George.

Haddon, who claims to be an illegitimate son of the late duke of Clarence, King George's older brother, pleaded not guilty. He admitted writing to King George, but insisted that he did not threaten the king but merely made an appeal "for the right to live." He said he had been hounded because he is the illegitimate son of a member of the royal family and that his life "had been ruined."

Prisoner Held Without Bail.

The warrant on which Haddon was arrested accuses him of "uttering, knowing the contents thereof, a letter demanding money from the king with menaces and without reasonable or probable cause." The prisoner was ordered held without bail until Monday. The prosecution said it might be desirable to have a medical report on him.

Chief Inspector Albert Foster of Scotland Yard, who questioned Haddon after his arrest yesterday, testified at today's hearing that Haddon had made the following statement:

"I don't see why I should be hounded for being an illegitimate son of the duke of Clarence. I don't deny writing the letters. I do deny threatening the king. I pleaded for the right to live, as the letters I wrote the king show. The letters will be read in court. I have got every copy, or at least my lawyers have."

Tells Court of "Hounding."

In the court today Haddon pleaded for bail so he could prepare his defense.

"It is a serious charge," he said. "I have only tried to live as an honest man. It has been thrown up to me since I was a kid. In India I used to get it from all the white children. The only sympathy I got was from the natives and Eurasians. I have had to leave jobs through it. I had to leave the imperial maritime customs. When I got a promotion it was thrown up against me. I have it all in black and white. I am only pleading for justice."

The duke of Clarence died in 1892 at the age of 28. He was the eldest son of King Edward VII., then the prince of Wales. Before his death he was engaged to Princess Mary of Teck, but he died unmarried. She later married the present king, then the duke of York.

AUTHOR OF BOOK.

Clarence Guy Gordon Haddon is listed in the United States as the author of a book, "My Uncle, King George," published in New York in 1929.

W. H. Hertz Surrenders in $117,597 Embezzling Case

William H. Hertz, president of Hertz & Co., Inc., investment bankers with offices at 105 West Adams street, which is now in receivership, surrendered yesterday at the detective bureau on a warrant charging him with embezzlement of $117,597.55 of the funds of the company. He was released in bond of $25,000, posted by his wife, Jessie, and signed by Judge Howard Hayes. The warrant was obtained Tuesday in the Felony court by Valle Ford, who described himself as an official of Hertz & Co.

It's time to look at your WATCH

Is your watch keeping correct time? If it isn't, let us repair and clean it at very low cost, with high grade workmanship assured.

MAIN SPRINGS for any watch... 50c | Stem ....45c | Crown 35c

CRYSTALS, any shape or size in White, Blue, Green or Amber with a 1-year's guarantee to stay in (and replaced free if broken) 65c

Any watch completely repaired and cleaned, with parts furnished free. No repair over........ $2.75

We Guarantee Our Work for One Year

S. L. BARR & CO.

Room 1128 Pittsfield Bldg.
55 E. WASHINGTON

We Repair All Kinds of Clocks
Estimates Given Free

COAL

POCOHONTAS MINE RUN 45% COARSE 3rd VEIN 6.65 TON

Pocahontas Mine Run, 50% ..$6.75
Southern Illinois, 3x6 Egg........$5.95
In 10-ton loads, delivered within city limits

Customers are invited to our yard to see their coal loaded and weighed. We guarantee our coal to be the best quality obtainable and will return money when notified of dissatisfaction within 3 days after delivery.

QUALITY COAL SALES CO.
111 West Washington St.
PHONE: FRANKLIN 0277

Physicians Recommend
BONE CONDUCTION
Restores Hearing to Even Former Hopelessly
DEAF
Smallest, most effective ever produced. Latest Triumph of Science. Hearing Test Demon. FREE by Experts.
RADIOEAR CO.
5 S. Wabash, Chicago, Top Floor, T-11

Precious Fur Coats
in another one of our famous
One-of-a-Kind Sales!
Friday and Saturday only!

AND you know what values a one-of-a-kind Sale means at Stevens. Marvelous fur coats at drastic after-Thanksgiving reductions for the last two days of this week only.

Black Caracul, size 42	$315.00
Black Caracul, size 18	325.00
Black Caracul, size 38	425.00
Black Caracul, size 16	495.00
Black Caracul, size 20	550.00
Black Caracul with Silver Fox, size 18	325.00
Black Caracul with Silver Fox, size 18	450.00
Black Caracul with Silver Fox, size 16	525.00
Tan Caracul with Nat. Blue Fox, size 18	335.00
Dyed Ermine, size 42	435.00
Jap Weasel, size 40	315.00
Dyed Ermine, size 16	435.00
Jap Mink, size 18	350.00
Jap Mink (dropped), size 16	445.00
Grey Persian, swagger style, size 16	425.00
Grey Persian, plain, size 16	425.00
Black Persian, size 18	295.00
Black Persian, size 18	375.00
Black Persian, size 16	375.00
Black Persian, size 40	395.00
Black Alaska Seal, size 18	295.00
Logwood Alaska Seal, size 18	295.00

FURS—FIFTH FLOOR.

Chas. A. Stevens & Co.
Store closed all day today—Thanksgiving

Blum's-Vogue
630 SOUTH MICHIGAN AVENUE

TOMORROW—CHOOSE YOUR ENTIRE WINTER WARDROBE AT THE START OF OUR

Clearance Sale

VAST REDUCTIONS
WIDE ASSORTMENTS COME EARLY

DRESSES $25
Greatly reduced. Fine wools and crepes for street and afternoon.

Sports SUITS $29
Unsurpassed values in two and three-piece suits, some fur trimmed.

DRESSES $35 to $45
Large collection for street, afternoon, dinner and evening. Every smart fabric and style. Enormous reductions.

'Workroom' Dresses $55 to $65
Astounding values in dresses made in our workrooms, including, of course, season's most successful models.

COATS $50
These are "finds." Smart group of coats lavishly combined with a diversity of rich furs.

COATS $69
Original prices disregarded on coats with fine nutria, blue fox, Persian lamb and caracul.

COATS $85
Extraordinary values—coats of beautiful fabrics with exquisite Persian lamb and grey fox.

FURS
Now—"Invest in *good* furs" at lowest Sale prices. Wide selections—enormous reductions—on both precious and sports furs. Skins of the quality in these coats cannot be purchased today at present prices of coats.

DRESSES $10 to $19
For daytime and evening. Wools and silks, for misses and junior misses. All at outstanding reductions.

Sports Dresses $10 and $19
Chiffon and rabbit wools, fine jerseys, knit suits—in a colorful collection reduced from much higher prices.

Girls' DRESSES $3 to $8
Sizes 7 to 16, in smart range of silks and wools—but not every size at each price. All wonderful values.

Girls' COATS $18 and $29
Don't miss these bargains if you have a daughter who wears size from 7 to 16. Smart colors, with and without fur.

BLUM'S-NORTH AND BLUM'S-EVANSTON

Our much anticipated
Twice-Yearly
SALE OF SILK and VELVET REMNANTS

½ price and in many instances less than ½ price

Lengths ½ to 5 yards
Widths 36 and 40 inches

STEVENS fine quality fabrics that you can use to advantage. Every year, customers make a dash for this Sale. No wonder! You can perform all sorts of magic tricks with these remnants.

FLAT CREPES	CREPE DE CHINE
PRINTED CHIFFON	CANTON CREPE
METAL BROCADE	VELVET
HEAVY SHEER	SATIN CREPE
GEORGETTE	PRINTED CREPE

Stevens for Silks—Second Floor

Chas. A. Stevens & Co.
19-25 N. State St. Store open 9:30-6

TRIAL OF NEGRO IN SCOTTSBORO CASE NEAR JURY

Evidence In, Attorneys Make Pleas.

Decatur, Ala., Nov. 29.—(AP)—Pleas for the "electric chair" and for a "verdict of acquittal in justice" tonight rang through the courtroom of the Morgan county courthouse as attorneys in the third trial of Heywood Patterson, Negro charged with attacking a white woman, analyzed the evidence in a renewal of the Scottsboro case.

"If you are convinced beyond a reasonable doubt, then send that Negro to the electric chair," said Solicitor Wade M. Wright of Decatur, in opening the state's argument.

"If you believe as sordid a story as human tongue ever told, then convict him," said Solicitor H. E. Bailey of Boaz.

"Gentlemen, bring in a verdict of not guilty," said Samuel S. Leibowitz, chief of counsel for the defense, "so that justice may be done to the state of Alabama on the one hand and this Negro boy on the other."

Reaches Jury Today.

When court recessed until 8:30 a. m., tomorrow, an hour and a half of argument remained before Judge W. W. Callahan, presiding, charges the jury on the law and evidence; the third jury to sit in judgment on Patterson.

The Negro twice has been convicted and sentenced to death on charges of raping Mrs. Victoria Price, Huntsville mill worker, on a freight train as it rumbled through the mountains of Jackson county on March 25, 1931.

Six other Negroes facing trial here under a change of venue from Jackson county in the same case were convicted with Patterson in Jackson county in April, 1931, but the United States Supreme court set aside the verdicts and ordered new trials. Pattedson on retrial again was convicted here last April, but Judge James E. Horton, who presided, granted a new trial.

Attack Defense Testimony.

Solicitor Wright, in opening arguments, summed up briefly in a 30 minute address, holding to the testimony, except to say "the strongest thing they [the defense] offered was that Negro's bald denial of guilt."

Solicitor Bailey, attacked the defense testimony and referred to Lester Carter, a defense witness, as "representing a certain stratum of the big city—" He contended the state had made a case warranting the death penalty.

Leibowitz spoke for an hour and a half. The chief of counsel for the Negro pitched his argument on a theme that the story of Victoria Price, one of the alleged victims, was fabrication which was controverted by other state witnesses. He also argued her story could not be believed because of her character.

"If you park your common sense outside the court room or throw it out of the window," he said, "then you can believe the story of that poor unfortunate girl. Mind you, I am not saying anything against her, because of her lowly standing in life. She is to be pitied."

Centers on Missing Witness.

Leibowitz in his analysis of the state's case centered on the failure to place Dr. R. R. Bridges of Scottsboro, who examined the two alleged victims, Mrs. Price and Ruby Bates, on the stand to testify to the former's condition a short time after the alleged crime.

"They must be pretty hard boiled women to bum on freight trains with Negro hobos and white hobos," said Leibowitz, "that's what comes from this witness stand—bums on both sides.

"That's what all the hubbub in this Scottsboro case is about—bums."

A tribute to the conduct of the case by Judge Callahan was paid by Leibowitz in closing and he also commended the prosecution legal staff.

"The gentleman on the bench," said Leibowitz, "has conducted this case with credit to himself, with credit to his state, and with credit to the entire nation."

Then addressing the jury, he said, "I just want to ask you to give me a square deal. . . . Just be fair, be square. Just open your hearts and give justice."

Shortly before Judge W. W. Callahan ordered arguments begun he refused to admit an alleged confession of the Negroes involved in the case and also overruled a motion of the defense to postpone conclusion of the case until tomorrow.

The defense sought delay to permit arrival of the deposition of Ruby Bates, now ill in a New York hospital, who in a sensational appearance here last spring repudiated her story of two years before that the Negroes had attacked her.

Attorney Leibowitz of New York, retained in behalf of the Negroes by the international labor defense, said the girl's physician had declined to permit Julian Applebaum, named as commissioner, to make interrogations, to interview her until early today, and that the depositions were in the mails.

Judge Callahan held that the defense had had ample time in which to produce the depositions.

Freighter Blocks All Traffic in Suez Canal

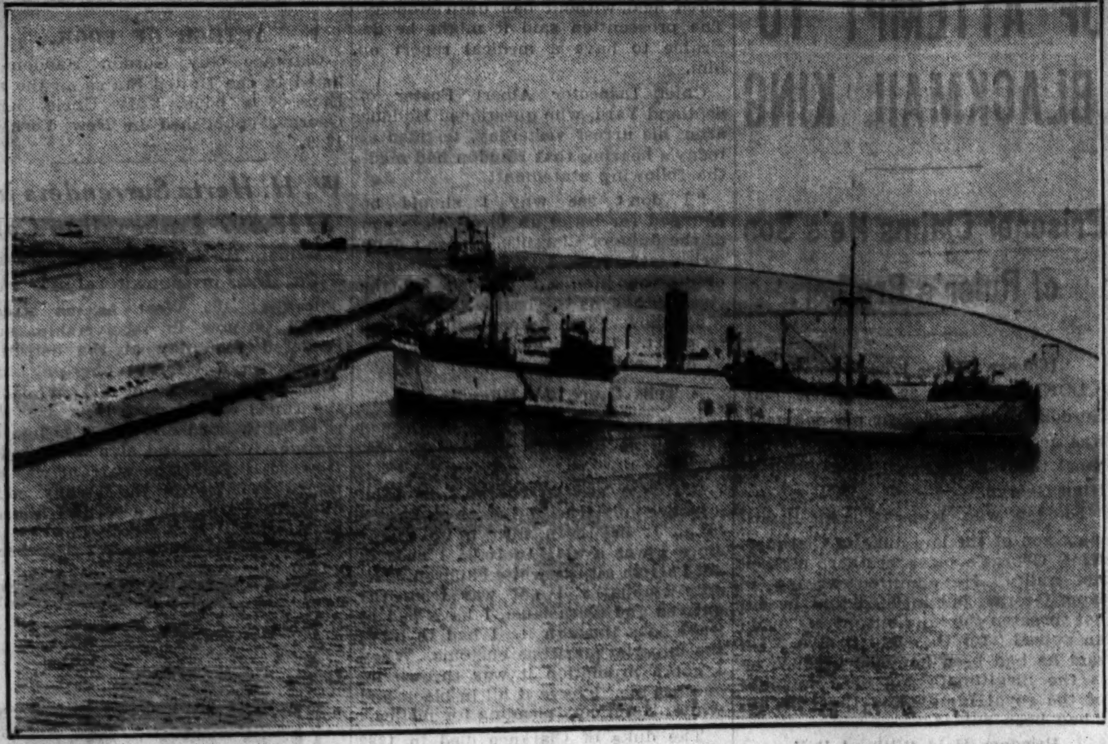

Traffic through the Suez canal was held up recently when this freighter fouled one of the canal banks and came to rest athwart the passage. Both her stern and bow were aground. Other ships are awaiting the arrival of tugs to clear the waterway. [Associated Press Photo.]

WANTS GUNMEN TO QUIT SHOOTING AT HER WINDOWS

Mrs. Josephine Niersbach wants it known that the gunmen who twice have fired through the windows of her home at 4157 North Claremont avenue in recent months, are making a mistake in their target. She said yesterday that some men riding in an automobile made the second attack upon her home at midnight Tuesday, firing six shots through the windows and doors and narrowly missing her four sons, William, Norman, Donald, and Robert, who were sleeping in the front of the house.

Mrs. Niersbach said that several shots had been fired into the house on Sept. 25. She said that her husband, William, a union steam fitter, has no enemies and has received no threats. He is working part time.

Ohio Penitentiary Holds 432 More for This Year

Columbus, O., Nov. 29.—(AP)—Warden P. E. Thomas announced today the population of Ohio penitentiary is 4,302 as compared with 3,872 on Nov. 29 last year.

ONE REALIST WRECKS SCENE AT HOLLYWOOD

Hollywood, Cal., Nov. 29.—(AP)—The film script called for three "denatured" skunks to work in a scene in which Miss Eleanor Hunt, actress, was supposed to shoot into the ceiling of a hunting lodge and the skunks were supposed to tumble down. Everybody in the scene was supposed to pretend he was overcome.

Three skunks were hired at an animal farm. Miss Hunt fired the gun. A man hidden in the ceiling shoved the skunks. Miss Hunt hid her head in her coat. The "property man" fainted. A tame bear tried to climb the wall. One skunk was natural. The cost is estimated at $5,000—a half day's work for all hands and one ermine coat.

Parliament Building 'Fire' in Canada Is Only Steam

OTTAWA, Nov. 29.—(AP)—Steam used to melt ice on the peace tower on the Canadian parliament building was mistaken for smoke late this afternoon and fire alarms were turned in.

Gimbel's

INVITE YOU TO ENJOY THE GREATEST

Thanksgiving Day Dinner

IN ALL CHICAGO FOR

$1.00

CHILDREN UP TO 15 WILL BE SERVED FOR 65c UNTIL 5:30 P.M.

★ ★ ★ ★ Tonight from 6 P. M. till after midnight, dance to the tuneful melodies of

Lew Diamond's Famous Seven-Piece Syncopated Orchestra

NO COVER CHARGE • NO EXTRA CHARGE • NO SERVICE CHARGE

★

All we permit you to pay is $1.00 . . . the regular price of our exceptionally fine Thanksgiving Dinner. The Music and Dancing treat is our party • It will be an evening of real enjoyment for you, your family and friends that you will long remember • For reservations . . . telephone Randolph 9724.

★

AFTER 9 P. M.

A Stein of Anheuser-Busch with our compliments with all orders served . . . In addition to our fine Thanksgiving Day Dinner, a la carte orders will be served throughout the day and evening at sensible prices.

GIMBEL'S RESTAURANT

30 W. RANDOLPH STREET • Just west of the Oriental Theatre

Featured at WURLITZER'S

VISIT EUROPE . . . while sitting in your own living room! You can with the . . .

NEW 1934 ALL-WAVE PHILCO

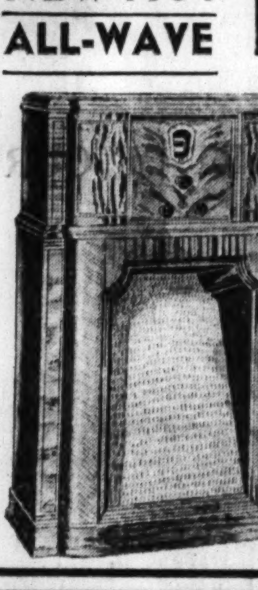

100% Quality! 100% Entertainment! Listen in on Paris, Berlin, London, Ships at Sea, Police Calls, Aeroplanes, etc. Powerful 11-tube superheterodyne chassis. Five dials regulated by one control. Automatic volume control and a dozen other PHILCO improvements.

Model 16X. Priced at............ $175

$1 DOWN Reserves any Philco for Xmas delivery

LIBERAL TRADE-IN ALLOWANCE for your old radio, piano or phonograph.

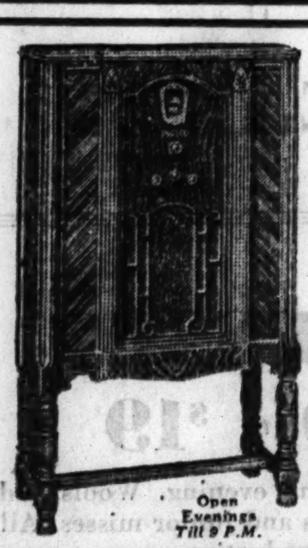

Get the Thrill of This New 1934 Long and Short Wave PHILCO

Now Priced at Only $42.50 Model 60L

Covers the entire broadcast band —BOTH police channels—and puts you in touch with all amateur, airplane and airport stations up to 4000 kilocycles. An exceptional value at this low price.

Open Evenings Till 9 P.M.

R-E-D-U-C-E-D $50.00 For Fri. & Sat.

BRAND NEW 9-TUBE Superheterodyne PHILCO

$39.50 Model 91 Lowboy

FORMERLY $89.50

No need to delay the buying of that new set any longer when you can buy a famous PHILCO for so little money.

Limited Quantity

PHILCOS at reduced prices!

Extra special values in PHILCO floor samples, used radios and demonstrators.

OPEN EVENINGS UNTIL 9 P. M.

Model 48 PHILCO Midget, 7 tube, was $49.95 .... $18.95

Model 71 PHILCO Lowboy, 7 tube, was $69.50 .... $29.50

Model 47B PHILCO "D-C" Hiboy, was $70.00 .... $39.50

Model 90 PHILCO Lowboy, 9 tube, was $75.00 .... $49.50

WURLITZER

329 So WABASH AVE.

WE'D HAVE TO PAY TWICE AS MUCH TO REPLACE THESE PIECES TODAY . . . .

IT'S A SAMPLE SELLING OF LIVING ROOM FURNITURE

NEARLY 200 PIECES

(November Samples)

The finest type of living room furniture. One-of-a-kind pieces. Imagine it . . . nearly 200 styles! Sofas, from $45 to $189. Chairs, from $15 to $79. A wonderful Christmas gift opportunity.

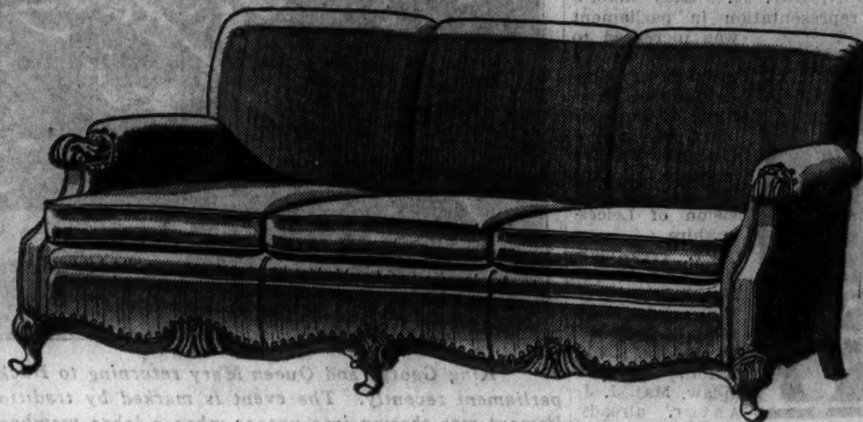

All mahogany carved frame. Tapestry cover. $49.75.

FROM KARPEN AND KINGSLEY

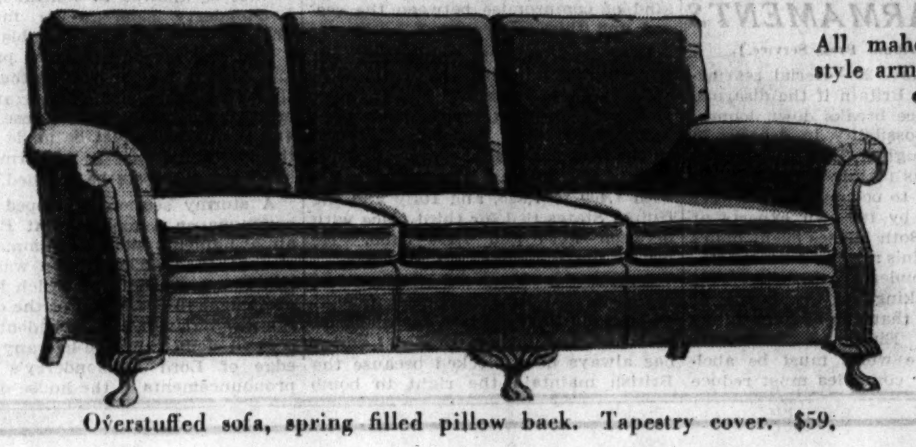

Overstuffed sofa, spring filled pillow back. Tapestry cover. $59.

All mahogany Chippendale style armchair. Damask cover. $18.50.

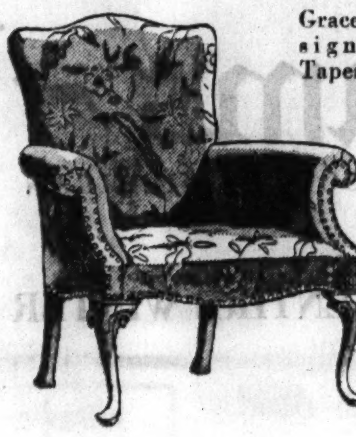

Gracefully designed chair. Tapestry cover. $25.

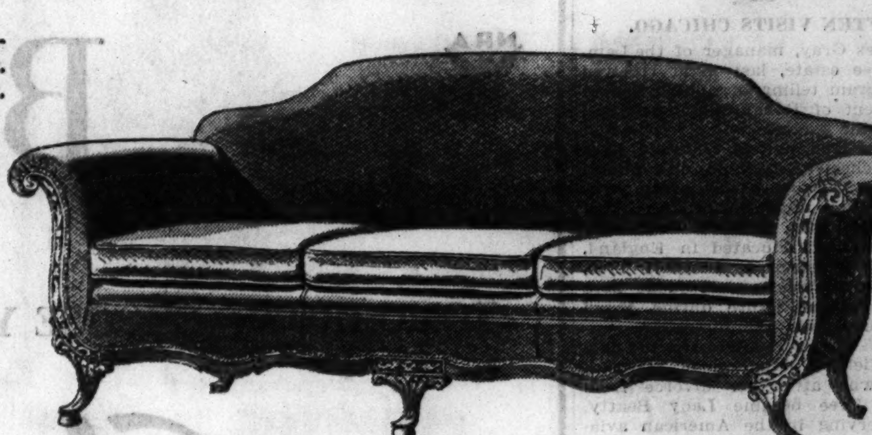

Tapestry covered sofa . . . all mahogany carved frame, $68.

SAVINGS UP TO ½ ON ALL PIECES

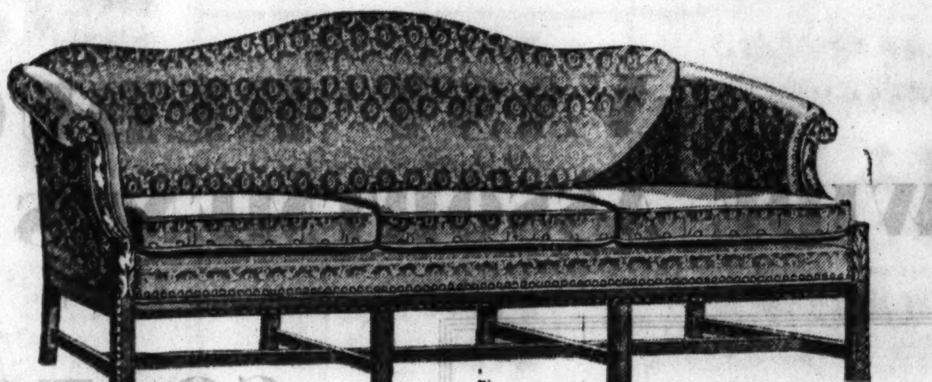

Chippendale type sofa, covered in damask, with down cushions, $79.

The club chair. Smart frieze cover. $32.

BEGINS AT 9 TOMORROW MORNING

All mahogany occasional chair. Damask cover. $29.75.

Georgian type sofa. Brocatelle cover. Down cushions. Fine quality. $89.

Modified French type sofa. Damask cover. Down cushions. $98.

Lounge chair. Mohair tapestry. Down cushion. $34.50.

EIGHTH FLOOR

Headquarters for Home Furnishings . . . Fashion . . . Variety . . . Quality . . . Moderate Price

The Store of the Christmas Spirit

MARSHALL FIELD & COMPANY

Boys! Girls! See Many of the Wonders From A Century of Progress and Enjoy the Free Attractions Throughout the Store!

KOLYNOS 50c DENTAL CREAM
29c

Delightfully refreshing and thoroughly cleansing tooth paste. (Main Fl., State.)

MILK CHOC. . . 35c CARAMELS
27c LB.

Vanilla caramels hand dipped in wholesome rich milk chocolate. (Main Fl., Center.)

$3 VANDERBILT FACE POWDER
69c

Famous Lucretia Vanderbilt brand of powder. While they last. 1.00 size, 27c. (Main Fl., Century of Progress Booth, State.)

KING GUSTAF SARDINES
Per Tin **10c** in Pure Olive Oil

Finest Swedish sardines, summer brislings, 1/4 size can. Doz., 1.10. (12th Fl., Foods.)

FORMOSA FINE OOLONG TEA
From a Century of Progress **39c LB.**

Pride of Taiman Oolong tea, regularly sold at 60c a pound. (12th Fl., Foods.)

JELKE'S Oleomargarine
2 LBS. **21c**

Good Luck Oleomargarine in one pound cartons. Special. (12th Fl., Foods.)

50c ELECTRIC CURLING IRON
35c

Complete with 3 piece plug, enamel handles, fully guar. (2nd Fl., Center.)

20 ROLLS OF TOILET PAPER
89c

Regular $1.31 value. 1,000 sheets of tissue in each roll. (8th Fl., Hsewares.)

98c WILLOW Clothes BASKET
69c

27 inches long, with willow sides and bottom. Special. (8th Fl., Housewares.)

FLORENTINE 75c SHADES
54c

3x6-ft. floral designed window shades on warranted rollers. (9th Fl., State.)

REGULAR $1.39 LACE PANELS
88c

Fringed and tailored filet shadow weave panels; 44x2 1/4 yd. (9th Fl., State.)

ODD & END LOT OF STEMWARE
8c ea.

Footed tumblers, cocktails, goblets, sherbet glasses. (8th Fl., State.)

36 IN. CRASH CRETONNES
18c yd.

25c value, colorful in natural and tinted grounds; for overdrapes, etc. (9th Fl., State.)

HIND'S HONEY ALMOND CREAM
34c

Regular 50c size bottle of cream for chapped skin, etc. (Main, State.)

BLOCK LONG TOYLAND
VELOCIPEDES for Boys & Girls

Ball Bearing Front Wheel

3.94

2 to 3 Yrs.

One-inch rubber tired wheels, adjustable nickel plated handle bars, fender, step plates.

3 to 5 Yrs. 4.44

5 to 8 Yrs. 4.94

SURPRISE PACKAGE
Each one contains a jolly secret gift worth the price and more. Be sure to get your package! **25c**

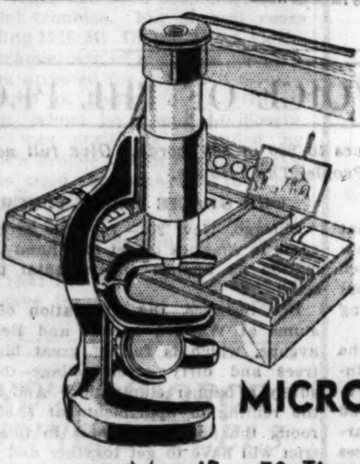

2.19

MICROSCOPE
Magnifies 70 Times!

24 pieces—dissecting stage, instruction book, dissecting needles, glass slides, cover glasses, sealing fluid, lobes, specimen jar, tweezers, cleaning tissue.

TOYS—ENTIRE ELEVENTH FLOOR

BOSTON STORE
STATE, MADISON AND DEARBORN STREETS

BOYS AND GIRLS ENJOY THESE
FREE Attractions in TOYLAND

Education Discs Free
To every kiddy visiting Santa Claus!

Tom—Lone Star Cowboy
See him twirl a lariat as only cowboys can!

Funny, Funny Mirrors
You'll look fat, thin, short and tall in them!

Real Live Monkeys
Just like going to see the zoo—and even more fun!

Merry-Go-Round Ride
More fun than a circus! It has a calliope!

Free Ride in Autos
Don't miss this thrilling free toyland treat!

Mechanical Animals
Giraffes, lions, tigers . . . and clowns also here!

South American Birds
They're live ones and beautiful as birds can be!

TOYS—ENTIRE SEVENTH FLOOR.

Also These Marvelous Educational Exhibits!
SEE NATIVES—in the colorful picturesque costumes of their own homelands.
HEAR BIG BEN—proudly ticking away because it is the largest clock in the world.
GAZE ON DOLLS—made by Klein and Schurman, who manufacture lifelike creations.
NOTE BUTTERFLIES—from o'er the wide world fashioned into jewelry, pictures, etc.

STUDY MORTON SALT exhibitions which is instructive and very interesting.

WATCH DON SCHURWALD—the world's largest dog stretch into 8 ft. 3 inches upright.

LOOK ON CHINESE IMAGES—that are marvels of reality in every minute detail.

SEE WILLIE VOCALITE
Famous Mechanical Man from Westinghouse . . . Scientific Creation That Sits, Stands, Sings, Smokes A Cigarette, Talks

Willie wants you to come up to see him . . . even if you visited him when he was one of the leading features at the Electrical Building in A Century of Progress. Eighth Floor.

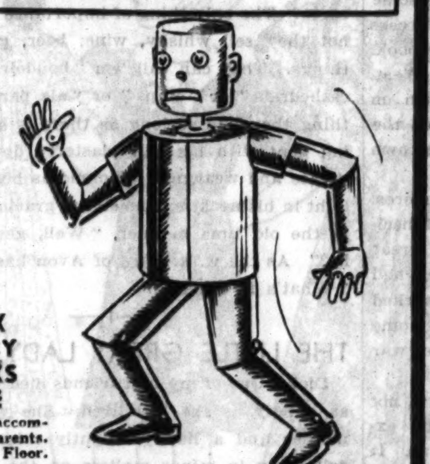

DICK TRACY MASKS FREE to children accompanied by parents. Drugs, 7th Floor.

Big Sister
COATS
Sizes 10 to 16

12.74

Lovely suede fabric coats with scarf collars of French Beaver and Laskin Lamb. 10 to 16. Green, Tan, or Red.

Girls' New Turtle Neck
ANGORA SWEATERS
Angora brush sweaters in Green, Red and Orange. 10 to 16. **1.29**

FIFTH FLOOR—CENTER

All Wool Jacket

Extra Heavy Jacket and Gen. Hockmeyer Corduroy Slacks

Both for **6.55**

Slacks 2.79
Jacket 3.95

CAMPUS COATS
4.95

Blue or green and maroon. Sizes 8 to 20 years. Fine quality!

FOURTH FLOOR—CENTER

MORTON'S FINE IODIZED SALT
2 Reg. Size PKGS. **15c**

Morton's Smoke salt—2 lb. 2 oz. size for 25c. 10 lb. carton, 98c | Morton's Seasoning for sausage and poultry, 10c package.

12TH FLOOR FOODS.

7.50 FOLDING OXFORDS
3.45

Folding Oxford frame, new Schwab guard, white gold filled. (7th Fl., State.)

CECO GUAR. RADIO TUBES

Type.	List.	Now.	Type.	List.	Now.
01A	60c	45c	45	75c	56c
26	65c	49c	71A	75c	56c
27	70c	53c	80	70c	53c

7th Floor, Dearborn

500 SPECIALS! Double Compact
19c

Wonderful values. No mail or phone orders. (Main Fl., Century of Progress Booth, State.)

5.99 PLUSH PIANO COVERS
4.99

Beautifully hand decorated in florals, sateen lined, 50x78 in. (6th Fl., Center.)

STANDARD CLUB 2 for 25c CIGARS
BOX 25 **1.45**

Made in Tampa, and Christmas wrapped. 10c Perfecto Size, 25 for 1.15. (Main, Dearborn.)

JUST 100 PULL-UP CHAIRS
$5

$7.95 and $8.95 values; mohair, moquette; full spring seats. (10th Fl.)

WOMEN'S 1.25 OUTSIZE HOSE
89c

Full fashioned chiffon and lisle top service weight hose. Sizes 9 to 11. (Main, Center.)

81 IN. BELGEM SHEETING
39c yd.

Unbleached, desirable for bed sheets, pillow cases, etc. (2nd, Dearborn.)

1.70 LINEN TABLECLOTHS
1.46

52x68-inch linen damask, floral patterned, hemstitched. (2nd, Center.)

MILL REMNANT WOOLENS
88c yd.

$1.25 and $1.50 value, 54-inch novelty coatings, lengths to 5 yds. (2nd, State.)

ANTIMONY CANDY BASKETS
79c

Highly polished inside, mounted on decorated base, swing handle. (Main, State.)

MEN'S WORSTED RIB COATS
2.49

Regular $3.49; Oxford grey, brown, navy; sizes 38 to 46. (7th, Spt. Gds.)

$3.95 Heavy Plate GLASS MIRROR
2.95

Semi-Venetian frame, large ornamented top, hand etched, 16x29. (6th Fl., State.)

BOYS' $2 HELMETS
1.45

Horsehide in Black or Brown, with or without goggles. Well made. (4th Fl., Center.)

NEW STYLISH KIDDIE BAGS
$1

All kinds of styles for smartly dressed little girls. Wanted colors. (Main, State.)

SCARF AND BERET SET
$1 Set

Suedes, knits and Velveteen in Red, Brown, etc. For girls and misses. (5th, State.)

CHILDREN'S LINED GLOVES
1.10

Fleece lined strap wrist leather gloves in dark brown and black. (Main, Center.)

CHILDREN'S WASH DRESSES
84c

$1 values! Plain colors and prints in sizes 2 to 6 years. (3rd, State.)

BOYS' NEW WASH SUITS
$1

Wash waists with jersey or flannel pants. 2 to 6 years. (3rd Fl., State.)

Boys' & Little Men's HIGH CUT SHOES

REG. $4.50

3.98

Sizes 12 to 13 1/2

4.25

Sizes 1 to 6, Reg. $5.00

Genuine goodyear welt. Solid leather soles and leather heels.

Free A Scout Knife with each pair purchased!

FOURTH FLOOR—STATE STREET

HEAVY COTTON HOSE
Boys' 7/8 length, girls' 5/8 length hose and anklets. (Main, Center.) **18c pr.** 3 pairs 50c

WOOL MIXED HOSE
35c 3 PAIR $1.00

Wool mixed hose for children. Warm and specially priced. (Main, Center.)

CHILDREN'S "E Z" U'SUITS
98c

12 1/2% wool union suits with short sleeves, French leg. 4 to 12. (3rd, State.)

CHILDREN'S KERCHIEFS
34c

Box of 3 . . . white with emb. figures. 50c values! (Main Fl., State.)

BOYS' 59c KERCHIEFS
6 for 34c

Excellent quality . . . with colorful borders. One for every day! (Main Fl., State.)

CHINCHILLA COAT SETS
1.94

$2.50 value! Chinchilla coat, cap and leggings. 1 to 3 years. (3rd, State.)

3.75 CHILD'S SHOULDER STRAPS
79c

Promote good health and poise. Expert fitters. While they last. (7th, State.)

Christmas Gifts for the Grown Ups!

69c Pearl Necklaces
43c

In single, double and triple strands. Very attractive. Boxed. (Main, State.)

Silk Pajamas and Night Gowns
2.79

Pure dye pajamas and night gowns. Lovely dark lace trim. (3rd, Center.)

Turtle Neck 2.50 Sweaters
1.79

Women's and Misses' popular fine zephyr yarn sweaters. (3rd, Center.)

58c Sample Neckwear
25c ea.

Women's pique collar and cuff sets in scores of styles. (Main, State.)

Men's 1.59 Nofade Pajamas
1.19

Plain, color pajamas, cut large and roomy in sizes A, B, C, D. (Main, Dearborn.)

Men's 1.69 House Slippers
1.29

Fine quality elkskin leather, opera style with chrome padded sole. 6 to 11. (4th Fl.)

Girls' 1.79 Pajamas
1.49

Run-resist rayon, 1 pc. with coat. Appliqued. 6 to 16. (3rd, State.)

Women's 1.69 High Bootees
1.39

Newest style corduroy fur-trimmed bootees, in all sizes. (4th, State.)

3-Pocket Brief Cases
2.79

$3.95 top grain cowhide, 2 outside straps, wide center pocket, lock. (4th.)

$1 Allen-A Women's Hose
79c

Full fashioned chiffon and lisle top service weight. 8 1/2 to 10 1/2. (Main, Center.)

Women's 2.29 Night Gowns
1.89

Fine rayon, daintily emb. or lace trim. Cap sleeve. 15 to 17. Tea, rose or flesh. (3rd, State.)

Men's 35c Fancy Hose
21c 5 pr. $1

Wool mixed and rayon plaited hose in sizes 10 to 12. (Main, Dearborn.)

Women's $2 New Gloves
1.39

Cape leather light weight pull-ons. Black, Brown, Navy, Grey. (Main, Center.)

Women's $3 Wool Robes
2.35

Wool flannel double breasted models in Rose, Copen, Green. (3rd, Dearborn.)

Initialed Umbrellas
3.79

Women's taffeta silk or "Gloria" styles, 3 initials free. (Main, State.)

Smart Lot of $3 Blouses
1.89

Taffetas, Crepes, Prints with short and long sleeves. Many samples. (5th, State.)

Women's 25c 'Kerchiefs
12 1/2c

Linen with lace edge and Xmas card—complete, ready to mail! (Main, State.)

Real Leather Bill Fold
97c

Variety of different styles in Black and Brown. $1.59 value. (Main, State.)

STORE CLOSED TODAY, THANKSGIVING. THESE SALES FOR FRIDAY

Chicago Daily Tribune

THE WORLD'S GREATEST NEWSPAPER

FOUNDED JUNE 10, 1847

ENTERED AS SECOND CLASS MATTER JUNE 3, 1903, AT THE POSTOFFICE AT CHICAGO, ILL., UNDER ACT OF MARCH 3, 1879.

All unsolicited articles, manuscripts, letters and pictures sent to The Tribune are sent at the owner's risk, and The Tribune company expressly repudiates any liability or responsibility for their safe custody or return.

THURSDAY, NOVEMBER 30, 1933.

THE TRIBUNE OFFICES.
CHICAGO—TRIBUNE SQUARE
MILWAUKEE—EMPIRE BUILDING
NEW YORK—220 EAST 42D STREET.
WASHINGTON—815 ALBEE BUILDING.
BOSTON—718 CHAMBER OF COMMERCE BUILDING
ATLANTA—1825 RHODES-HAVERTY BUILDING
LONDON—135 FLEET STREET
PARIS—1 RUE SCRIBE
BERLIN—COLUMBUS HOUSE, POTSDAMERPLATZ 1
MADRID—CALLE ESPALTER 5.
RIGA—ELIZABETES IELA 15/8
ROME—GALLERIA COLONNA (SCALA A)
SHANGHAI—38 AVENUE EDWARD VII
TOKIO—IMPERIAL HOTEL
MEXICO CITY—HOTEL REGIS
PANAMA CITY—HOTEL CENTRAL.
SPECIAL REPRESENTATION.
SAN FRANCISCO—820 KOHL BUILDING

THE TRIBUNE'S PLATFORM FOR CHICAGO

1. *Cut taxes in half.*
2. *Pay the defaulted bonds.*
3. *Overcome crime.*
4. *Speed up railroad passenger service.*
5. *Make Chicago the first city in the world.*

"The newspaper is an institution developed by civilization to present the news of the day, to foster commerce and industry, to inform and mold public opinion, and to furnish that check upon government which no constitution has ever been able to provide."

SUBSTITUTE FOR THE NEW DEAL.

Senator Borah, in his first public utterance in many months, adopts the current fallacy that the critics of the New Deal have no substitute for the program of recovery, that their criticism is destructive or obstructive merely.

This fallacy assumes two other fallacies, that effort to prevent or get rid of measures which while intended to bring about recovery are retarding it is not constructive; and that the restoration of private enterprise, employment and prosperity depends solely upon the intervention of government.

The truth, however, is that when a patient is being treated to remedies which retard his recovery and endanger his future health the first essential is to stop the treatment. This is the basis of a constructive policy.

As for a substitute for the present program for recovery, it exists for every American who does not subscribe to the theory that the only remedy for the depression is in government control of private enterprise. It is a substitute which has existed since the foundation of the nation and which has permitted and fostered a material and social progress which has astonished the world. The substitute offered by the critics of the present administration is the restoration of government to its proper limits and functions, the release of the forces of individual initiative and enterprise, and the enforcement of such restraints only as are consistent with the preservation of those forces.

The opponents of the present régime have not lost faith in Americanism and resist the substitution of state socialism. They deny that the experience of the American nation during the years since 1929 demonstrates the failure of the American system or cancels the experience of a century and a third preceding. They recognize the errors and excesses which appeared and were not checked by the conscience and intelligence of the American people. But they deny that they justify the surrender of their American heritage and the adoption of a system of political government and bureaucratic direction over the activities of private enterprise in every field.

This system offers itself as a New Deal. It is new for the American people, but it is the oldest in the history of government, and the founders of our nation repudiated it. The self-styled New Deal is an old deal. The real new deal is the American deal, the establishment of a free society for free men.

The errors and excesses of the individual do not justify the transfer of affairs to the control of the political agency called the state. The errors and excesses of free men do not justify the surrender of their liberty and the substitution of a system of bureaucratic management in their affairs. The application of penalties and the correction of abuses lie within the powers and capabilities of a free society, without involving the endowment of government with responsibility and authority for the management of the nation's private enterprise.

In short, the substitute demanded by Senator Borah is ready. It is the reassertion of the fundamental principles of a free society. The problem of reëmployment can best be solved by the freed energy and initiative of private enterprise. The huge program of public expenditure must be brought within limits and taxation reduced as rapidly as practicable. It is transferring the financial reserves of the people to the wasteful keeping of politics and its inevitable consequence is public and private bankruptcy, as the experience of other nations has demonstrated. The weaknesses of the banking structure must be corrected by the enforcement of the principles and conditions of sound banking through the application of penalties to irresponsible management and not by the underwriting of its errors. The processes of financing must be safeguarded by rational restraints, and restrictions which legitimate financing cannot meet must be removed. The currency must be put upon a stable foundation and manipulation in the interest of one class or another must cease. Tariff policy must regard the protection of American industry and agriculture and the whole interest of the nation, with the elimination of special privilege. But the opening of foreign markets through the export of American capital must be supported by such tariff concessions as are consistent with the protective policy. Public credit can and should be employed in a program of public works which are clearly needed and productive and for the protection of equities from distress conditions. The modernization of railroad transport through government loans with the elimination of obsolete lines classifies as public work of the first order. Proper restraint upon railroad financing such as a requirement for the inclusion in all future borrowing of an amortization clause should be established and the railroad management should be relieved from the inevitably unsuccessful experiment of bureaucratic regulation of rates.

These and other specific measures recommend themselves in a practical program of recovery, but the vital factor is the reëstablishment of a system which relies upon the energy and resourcefulness of free enterprise, in recognition of the fact that it has built the amazing structure of American prosperity, and that the errors and excesses which have culminated in the last four years may and should be prevented, so far as political action is competent, by special penalties and safeguards and not by the abandonment of the principles of American free society and the adoption of a system of paternalism. Under liberty the American people has prospered and progressed. Under liberty it will conquer its reverses and reëstablish its strength and prosperity.

WISTFUL FOR THE OLD DAYS.

Miss Mae West's theatrical successes are based on the full dinner pail and a revival of the old social demarcations which distinguished ladies who are ladies from ladies who are not ladies. Each had their responsibilities and they were not supposed to be confused by habit, conduct or appearances. One effect of the bull market and prohibition was to break down distinctions which existed before a red light meant only a traffic stop.

Possibly the older days had more illusions than could persist with steel and wheat both at forty. Concurrent with the success of Miss West in hips, hips hooray, and the fifteen dollar dinner check is that of the Three Little Pigs, which is again proof that a distracted generation staggering around the ropes under the wallops of its sins is seeking refuge in juvenile innocence and wants some one to read Mother Goose to it. All the old fashioned virtues are in the Three Little Pigs. The Wolf is a reality and the gilded youth learn that prodigality tripping the light fantastic toe is very pleasant until pay day comes. That is unpleasant, but there is a refuge in the protection afforded by shrewdness, thrift, hard work and plain living.

New doctrines may scoff at this, but the people are not so sure the new doctrines are right. Adults go repeatedly and wistfully to the Three Little Pigs with the pretense of taking the children, but it is apparent that instinctively they'd rather return to Mother Goose than go ahead with Dr. Tugwell, Dr. Moley, Dr. Rogers and all the other doctors. When did the doctors ever give any one a sound night's sleep?

There is still other evidence of the new value of the old virtues. It, as in the case of Miss West and the Pigs, is given by the movies. A picture has been made of Louisa Alcott's "Little Women." Some picturegoers have heard of Miss Alcott. Some have read "Little Women." There are some survivors of the civil war. The picture is a success with people who never heard of author or book. The secret of this is, as in the case of Miss West, that it is a relief. Miss West is an assertion on one side of the fence and "Little Women" on the other. Here are two worlds each on its own separate axis.

A chastened generation seeks the ancient mores. The age of "Little Women" was one of self-discipline. Great anxiety, great sorrow, and great effort had marked American families. They had survived a doubtful war. They were still marked by it. Men, young and old, who had come home were taking up life again under the disabilities war had inflicted on many of them.

People lived largely on their own resources, not thereby meaning economic conditions. The external world did not offer many distractions. It was not a life of motor muscles and high gear. In retrospect it has seemed dull. It required so little excitement. Its pleasures were so simple. It was not highly emotional, but it was highly conventional and the conventions were all sound. They were disciplinary and the character was durable. The people could look misfortune in the face. They were enduring and durable people.

Several years ago producers would have laughed at the suggestion that a picture could be made of "Little Women." Moods have changed. Jazz hasn't gone, but there is something in the old songs. Yes, darling, you are growing old and you don't know whether the clouds will roll by. Dr. Tugwell and Dr. Moley are rolling by. People wonder how the world ever got so far along as it has through this vale of tears. We'll go back to "Little Women" and see how they did it then.

A LESSON IN GOVERNMENT.

[Arizona (Tucson) Daily Star.]

The repeal of the eighteenth amendment by the adoption of the twenty-first amendment, which has now become a reality, teaches a lesson in government of particular importance at this time. Above everything else the entire prohibition movement from its inception, its development of local option, state prohibition, national prohibition, and finally the repeal of national prohibition teaches a lesson in constitutional government. Even the most ardent drys have, from the early days of the prohibition movement, conducted their campaign along strictly constitutional lines. They did not attempt to get through congress a law to prohibit the sale of intoxicating liquor and then depend upon intimidation of the Supreme court to declare it constitutional. They did not attempt to get congress to delegate any such authority to the President. They went to work and got the eighteenth amendment adopted.

Likewise those opposed to the eighteenth amendment have worked along lawful and constitutional lines. Instead of merely biding their time and allowing nullification to take place, they went to work and in a surprisingly short time secured the ratification of the twenty-first amendment, which repeals the eighteenth amendment. Two years ago a large majority of both the wets and drys agreed that prohibition could not be repealed before 1936 at the earliest. Yet today repeal is an accomplished fact.

The lesson in all of this struggle is that the constitution of the United States is a workable instrument, that it can be amended quickly when the people are convinced of the need. The rapid adoption of the Norris lame duck amendment, the twentieth, which reposed in congress so long, supports this contention. Once this amendment was put before the states the American people responded quickly and effectively.

Consequently this lesson shows convincingly that if the constitution of the United States really needs to be changed and the proposed changes are put before the American people in an intelligent manner the American people will respond. There is no need, no excuse, for the adoption of unconstitutional measures under the plea of an emergency. The fundamental purpose of the constitution, the purpose its founders had in mind when they wrote it, was to formulate a basic law difficult to change, to protect the people from the exercise of arbitrary powers and temporary whims and passions of the government holding office. The founders of the constitution knew from the history of the English revolution of the seventeenth century and from the history of other governments in Europe that tyrants and despots usually rose to power through the plea of meeting an emergency. The founders wrote the constitution as a basic law to forestall such assumptions. Wisely they provided for its amendment, but wiser still they provided that such amendments would have the time to go before the people of the country for approval.

The fact that the constitution has been amended six times in the last twenty years to meet new conditions, twice within the last year, indicates that the American people are still capable of self-government. The enactment and repeal of the eighteenth amendment has been a victory for constitutional government. It emphasizes that there is no need for any President or any congress to govern unconstitutionally, or intimidate the courts.

A LINE O' TYPE OR TWO

Hew to the Line, let the quips fall where they may.

Reg. U. S. Pat. Off.

UP TO THE HOUR of going to press last night nobody had called anybody else harsh names since about half past eleven in the forenoon. What's the matter with our great statesmen and masters of finance? Are they getting timid or have they just run out of breath?

IF TODAY is as warm as yesterday I think I'll sit on the back porch, read the Declaration of Independence, and set off two packs of firecrackers. The calendar may say it's Thanksgiving day, but everything is topsy-turvy and upside down these times, and perhaps this is the Fourth of July. Maybe the AAA has arranged to give the farmers summer all the year around.

AND NOW IF MR. SMITH will learn to pronounce radio so as not to shock the erudite and scholarly members of the Republican party they will probably nominate him for President of the United States next time. And not long ago they thought he had horns and a tail. Ah, this changing world!

THE HEART STILL CLINGS.

O mind, for once let be! Speak not tonight
Of arrogant new truths; of how the earth
From hurtled fiery fragments came to birth;
Of æons that transmuted splintered light
To rocks and trees and men. The tale is bright
With miracles and yet it leaves a dearth.
The poor dazed heart would hear a Word whose worth
Persists in time's and newer truth's despite.

It would be told the story of how One
Spoke into being lands and seas and skies;
Of how He marked His work and found it good
And in His image fashioned earth's loved son.
The heart still clings, although the mind denies,
To this dear tale of intimate Fatherhood.

ADELAIDE LOVE.

THE CITY COUNCIL solemnly passes an ordinance that they shall not be called "saloons." Who cares? The only thing of importance is whether or not they sell whisky, wine, beer, gin, and such things. They can call 'em "boudoirs" or "drink cathedrals" or "staps" or "ale parlors" or anything they like so long as there is a spruce looking gent with his hair plastered down with bear grease and wearing a diamond as big as a searchlight in his necktie, who smiles graciously and says in the old time manner, "Well, gents, whotill it be?" As the w. k. Bard of Avon has so well said, "What's in a name?"

THE LITTLE GREAT LADY.

Dick: One of my best friends died the other day, as quietly as she had lived. She was a devoted mother and a happy, slightly mischievous wife, delighting in minor malices on the fringe of her husband's dignity. Like most large, handsome males, he was very patient with her, and it was pleasant to watch them.

She was a courteous small person whose only weakness was for scratching on mirrors, to attract her own attention. She played delicate, ladylike games, all by herself, for hours on end, with curtain cords or backgammon chips, touching them gently with a slim black paw and watching them move with complacent interest.

She had, in all, eleven children, nine boys and two girls, to inherit her tiny impishness, her courtesy, and her charm. She never punished any one of them, but their manners, having so exquisite an example, were unobtrusively excellent, that last analysis of breeding.

A little before she died I talked to her. I said: "Litto Cat, you can't possibly leave me. There is no one who has shown me greater wisdom, who has been so constant and sympathetic a companion. We have traveled many thousands of miles together. Won't you stay with me now? Don't leave me. Please, Litto Cat!" And I stroked her head.

She looked at me attentively, nuzzling my hand, and then she sighed and began, oh, very softly, to purr. And so she died. Dick, animals go to Heaven, don't they? I miss her so, that tiny bundle of tortoise shell fur, who was so dear, so funny, and so valiant.

I should like some day to deserve the epitaph that is rightfully hers: "She was a sweet and gentle person, who loved her husband and her children wisely and devotedly. She never intruded, for she was always welcome. She spiced life with humor. She was independent in her thought and considerate in her actions. She was a little great lady." Litto Cat, rest in peace.

NANCY SHORES.

ADD FAMOUS LAST WORDS. "Yes, I know I've had three helpings of the turkey already and four pieces of mince pie, but will you please give me another drumstick, some more of the white meat and stuffing, and another piece of pie?"

BOOKMARK.

Upon this page
I found a word
That until then
I had not heard.

I read that life
Is immortelle
For him whose lips
Have tasted well.

And on the page
Was written: "All
Love is a vain
Theatrical."

I place the bookmark
That I may
Return to read
Another day.

RACHEL MACK WILSON.

I DO HOPE the groceryman didn't make a mistake. It would be so embarrassing after I had carved the turkey and served everybody all around the table to have Gen. Johnson jump in through the window and shout: "Stop! Stop! You are eating NRA'S Blue Eagle!"

R. H. L.

How to Keep Well By Dr. W. A. Evans

HEALTH IS WEALTH

To the limit of space questions pertaining to hygiene and prevention of disease will be answered in this column. Personal replies will be made to inquiries under proper limitations when return stamped envelope is inclosed. Dr. Evans will not make diagnoses or prescribe for individual diseases.

1933: By The Chicago Tribune.]

INFANTILE PARALYSIS.

THE theory as to how the virus of poliomyelitis gets into the system shows signs of coming back to where it was about twenty years ago. When the disease prevailed in Minnesota, Wisconsin, and Iowa in that period, among the measures of control used by health departments was sprinkling the streets and roads, particularly around homes in which the disease was present. This practice was based on some evidence that dust was the medium by which the disease was spread. Along with this street dust quarantine practice there went other measures of dust control, such as keeping the house and house furnishings and wearing apparel as free as possible from dust, and, above all, avoiding the use of soiled handkerchiefs.

The tendency of poliomyelitis to spread through the home rather than the mine, factory, store, office, or school has often been commented on. If dust spreads the disease it is not industrial dust which is charged with the responsibility.

When the theory about method of spreading veered over to flies, the regulations about household dust control went into the discard. When it switched to missed cases and atypical cases—immunity and susceptibility relations—it fell still further into disuse.

Dr. H. K. Faber has found some new evidence that may cause the old practices to again come into use. It seems established that poliomyelitis virus generally gets into the system through the nose. The few epidemics traced to milk are proof of the exceptions and not the rule. Furthermore, the only part of the nose through which it is apt to enter is the roof. Up in this region there are olfactory nerves which run directly to the brain—are really prolongations thereof. Dr. Faber holds that the virus of infantile paralysis is not readily carried by the blood or lymph. Like that of rabies and lockjaw, it can travel only along nerve canals. When it gets to the brain it causes the earlier symptoms of poliomyelitis, but not the paralysis or the muscle weakness. These are the atypical and usually missed cases of infantile paralysis about which we hear so much. If the virus travels from the brain to the cord along nerve canals we get the symptoms of the typical disease.

The human animal is not very sensitive to this disease virus—far less so than is the monkey and possibly also the horse. When it infects man there are about 80 per cent recoveries and many of them with no wasting of muscles or paralysis. When monkeys are infected they rarely recover. This suggests that man naturally has considerable resistance to the infection. Proper blood tests of adults would show that a fair percentage of them are resistant to the disease, either naturally or otherwise.

Dr. Faber suggests that health departments equip to test parents and, if found resistant to the disease, to get their blood sera for use as a vaccine against infantile paralysis in their own families.

RED NOSE.

J. S. writes: Here is a suggested correction for red nose which I found in a medical journal. Now that liquor is coming into style maybe some one can make use of it. Discover the cause and remove or avoid it. It may be caused by heavy drinking, by eating improperly, by constipation, by dyspepsia, or by some disease of the nose or throat such as enlarged tonsils, adenoids, infected sinus, polyps, dead bone, or abscess. If there be disease in the nose or throat it should be cured. Then treat the red area as follows:

First wash the lower part of the nose inside and out with a 5 per cent solution of carbolic acid in water. Then apply a 5 per cent solution of iodol. Then paint with a solution of 10 to 30 grains of silver nitrate in an ounce of distilled water to which some glycerine has been added. The local applications should be made twice daily.

From Across the Sea

BY ANDREAS BACKER.

[Chicago Tribune Press Service.]

OSLO, Norway.—Contrary to all precedent, the Labor party has followed its recent victory at the polls with a demand that the government be turned over to them immediately. Under the constitution the new parliament cannot meet until next January, when the present government will resign. Not until that resignation is accepted by the chamber will the Laborites be legally entitled to power.

The results of the election, which produced wide Labor gains, were a surprise to everybody—as much to Labor party leaders as to any one else. Their gains were far more extensive than even the most optimistic expected.

As a result of the polling Labor climbed from 47 to 69 representatives, while all the other parties showed declines. The Conservatives dropped from 44 to 31, the Agrarians from 25 to 23, and the Liberals from 33 to 24. Other small parties together obtained only three seats.

The cabinet now in power is composed of Liberals. It was expected that this cabinet would resign next January, when the chamber reassembles. It had remained doubtful, however, whether the Laborites would take over the government even then, in view of previous statements of policy.

Heretofore Labor party headquarters have asserted that they would wait until they controlled at least 76 of the 150 seats before they assumed power. When the results of the last election were made known, however, the central committee assembled and threw out its previous resolution. In a manifesto the party leaders demanded power immediately, although they are seven members short of an absolute majority in parliament.

Premier Mowinckel has answered that he will not withdraw until his resignation can be presented and accepted constitutionally, so the Labor demands have no chance of realization.

One service the manifesto has done, however. Instead of promising revolutionary measures once the Laborites enter the cabinet, the central committee promises reasonable and legal means for dealing with Norway's economic problems.

IT WOULD BE INTERESTING TO MEET UP WITH SOME OF THE FOLKS WHO STARTED THE THANKSGIVING CUSTOM

Copyright, 1933, by The Chicago Tribune

VOICE OF THE PEOPLE

Writers should confine themselves to 200 or 300 words. Give full names and addresses. No manuscripts can be returned. Address Voice of the People, The Tribune.

UNFINISHED WORK.

Chicago, Nov. 21.—I have read that with the repeal of the eighteenth amendment several of the organizations which fought so tirelessly to bring this about either are disbanding or concentrating their energies in other directions.

It seems to me that the placing of the twenty-first amendment in the constitution makes even more necessary the services of these public spirited men and women. The liquor problem is only partially solved through repeal. Unless some organized effort is made in addition to all the safeguards and laws that may be enacted for control by the government, we shall have no better conditions than obtained previous to the war, which certainly were not ideal; nor were they obviously better during the fourteen year prohibition period.

In addition to the tremendous work that will again be taken on by temperance organizations, there should be created a national organization in support of the government, composed of red blooded Americans who may have disregarded the prohibition law during its period of existence, but who, nevertheless, now that they have what they want, are willing to give of their time to stamp out the illegal traffic of liquor.

The government needs the revenue from liquor taxation and is entitled to it. The greater the revenue the less other tax burdens there will be. The elimination of illicit liquor traffic will do more than increase the revenue of the government; it will lessen crime, lessen the need for more jails, and will bring about a tremendously improved social situation.

Every American should regard it a patriotic duty to stamp out bootlegging. The bootlegger, as well as the purchaser of his tax free, illegal stuff, should immediately be brought to the attention of the proper authority.

ALBERT PICK.

GOOD GOVERNMENT DEFINED.

Chicago, Ill., Nov. 22.—You may call a government anything you like—radical, conservative, republican, democratic, socialistic, but if it isn't a cheap government it isn't a good government, and there won't be a cheap government in the United States till poor people have a deal to say about making laws and voting taxes.

JOS. H. COLE.

THE GRACIE ALLEN TOUCH.

Chicago, Nov. 20.—Litvinov probably came to America to get first hand information on applied governmental panaceas!

For instance, the elimination of the slums at Western avenue and Berteau avenue, which is full of great big old trees and dirty green foliage—this is surely a banner elimination. And as to the renting of apartments at $9.50 per room, the property owners in this district will have to get together and raise their vacant apartments to $12.50 a room, and in that way fill the governmental proposition at the lower price.

This is known as "The Gracie Allen Influence."

The Russians are amateurs at screwy politics or politicians.

ARNOLD K. MARKS.

AN IDEA FOR THE FAIR.

Chicago, Nov. 20.—If centigrade [decimal] scales were to replace those now on the giant thermometer at A Century of Progress, many thousands would wonder—and learn.

When Fahrenheit established his thermometer its zero was the lowest temperature he was then able to produce. Why people cannot get away from the unscientific, absurd and inconvenient Fahrenheit scale is inexplicable. The centigrade [metric] thermometer is more sensibly arranged, it is satisfactory for both the laboratory of the scientist and for everyday use; the only thing to be desired is that the public should become more familiar with its advantages. A change to the centigrade thermometer would entail little loss or inconvenience to industry, to any line of business, or to the public.

F. E. WERTHEIM.

TWO SECRETS BOTTLED UP.

Chicago, Nov. 23.—Thirteen years ago I took a bottle of champagne to a patient on the point of death. I did it with all secrecy and with some trepidation. I was proud of my violation of the law and wrote you of it, asking you to conceal my name.

Yesterday I took a bottle of milk to a patient in the hospital. I did that with all secrecy and some trepidation. I am proud of my violation of the law and ask you again to conceal my name.

JOHN R. M.

SPEAK UP, SISTER.

Chicago, Nov. 23.—I don't flatter myself to think this letter will actually reach the editor, but I want to voice my protest and condemnation of the unjust and un-American attitude of your paper toward the administration.

Your dirty cartoons and editorials and your one-sided news items won't get you anywhere.

If you want to pan some one, start on Mellon, Morgan and their kind.

TRIBUNE, I am through with you!

DORIS ISFORT.

ANALOGY.

Chicago, Nov. 22.—When the President, according to his intention announced at Savannah, gets at studying some more history of the American revolution while down in Georgia, do you suppose he will read far enough to discover what were the startling consequences of recklessly pursued currency depreciation at that period, or have such things been cut out of the New Deal histories?

DOUBTING THOMAS.

FRIEND OF THE PEOPLE

Letters to this department must be signed with names and addresses of writers.

PROBATE.

Chicago, Nov. 26.—[Legal Friend of the People.]—If an attorney has been consulted regarding probating a property [1] could he collect $100 for such advice if we settle out of court and property is not worth more than $1,200? 2. Is that not an expensive charge for such advice? 3. Must this be settled in court if it has been filed, or can we settle this estate among ourselves?

A. E.

1. Depends upon the understanding when he was employed and on the value of his services.
2. In general, yes.
3. The necessity for probate would depend on whether there was real estate, whether the parties have personal property in their possession, and on other facts that are not before us.

TRIBUNE LAW DEPARTMENT.

THANKSGIVING DAY

COMMUNITY FUND GOES OVER THE $1,800,000 MARK

U. S. Steel Corporation Gives $47,000.

An additional list of pledges from Chicago business houses and individuals received yesterday by the community fund for Allied Chicago Charities sent the total raised by the sponsors' division past the $1,800,000 mark. The sponsors' division hopes to raise at least $2,000,000, or half the fund sought to aid 102 private welfare organizations.

A pledge of $47,000, the largest received yesterday, came from the United Steel corporation. The Walgreen company and C. R. Walgreen pledged $16,503; the Peoples Gas, Light and Coke company and Montgomery Ward & Co., $15,000 each; Sonnenschein, Berkson, Lautman, Levinson & Morse, $10,000; and pledges of $9,000 each from Sprague Memorial institute and the Pullman company. Other large gifts were:

$7,500—General American Tank Car corporation.

$5,000—Chicago Mail Order company and employés.

$3,000—Union Carbide and Carbon corporation; Mrs. Chauncey McCormick.

$2,610—Rosenbaum brothers.

$2,500—Union Stock Yards and Transit company.

$2,250—Critchell, Miller, Whitney & Barbour.

$1,500—Paul H. Davis & Co., Griffith Wheel company, Hillman's, Link Belt corporation, Norris Grain company, Eugene S. Pike Estate Land Trust, Poppenhusen, Johnston, Thompson & Cole, Schuyler, Weinfeld & Hennessy.

$1,250—Bastian-Blessing company, Hornblower and Weeks, John Sexton & Co.

$1,071.75—A. R. Frank & Co. employés.

$1,000—Campbell Soup company, A. M. Castle & Co., Central Manufacturing District trustees, Clement Curtis & Co., Walter E. Heller company and employés, Hydrox corporation, Chappell Ice Cream company and Thompson Ice Cream company, Hibbard Spencer, Bartlett & Co., Morris Sels Charity Funds, Shell Petroleum corporation, S. Silberman and Sons, Stop and Shop, Western Felt works, Fred W. Sargent, American Bank Note company employés, Scott Foresman & Co., General Candy corporation, C. A. McCulloch, Mrs. Charles B. Pike, Harris, Upham & Co., Edward Hines Lumber company.

The community fund has its headquarters at 111 West Washington street. Checks may be made payable to community fund.

LINDBERGHS MAY ALTER PLANS FOR FLIGHT TO AFRICA

PORTO PRAIA, Cape Verde Islands, Nov. 29.—(AP)—Col. Charles A. Lindbergh was said by the governor's adjutant tonight to be planning a flight either to Bathurst, the capital of Gambia, or Portuguese Guinea, both of which are on the west African coast.

Col. Lindbergh and his wife, the adjutant said, have decided because of a yellow fever scare at Dakar, Senegal, to change their plans to fly to that town from Porto Praia, where they have rested since Monday. Gambia is a small British colony just south of Dakar.

Col. and Mrs. Lindbergh, who are surveying possible air routes, have slept each night this week aboard their seaplane.

TAKES OWN LIFE

ERNEST C. DIVINE.

Ernest C. Divine, 58 years old, head of the Old National Securities corporation, was found shot to death yesterday in his office on the tenth floor of the Midland building, 176 West Adams street. A revolver lay near his body and police believe that he committed suicide.

Miss Ethel Boniwell, 1258 Winona street, his secretary, found Devine's body when she returned from lunch at 1:30 o'clock. She had left the office at 12:30, she told A. L. Brodie of the coroner's office. The widow, Mrs. Helen Divine, told Brodie that her husband said he intended to take his life. The Divine home is at 745 Maclean avenue, Kenilworth.

Attorney Thomas Deering, a friend of the family, told police that Divine had been wealthy at one time, but in recent years had been despondent over financial troubles. For several years preceding 1916 Mr. Divine was a victim of a strange case of mistaken identity. He was arrested for a $30,000 forgery committed in Boston by A. Gilbert Sargent, whom he resembled closely. Divine was positively identified by Sargent's broker victim and his clerks. He was tried, but was able to prove a complete alibi that he was in Chicago when the forgery was committed.

Later he faced Sargent in a Massachusetts penitentiary, and it was shown that the men were as alike as twins save for a slight difference in height.

RENO'S DIVORCE BUSINESS FEELS THE DEPRESSION

Reno, Nev., Nov. 29.—(AP)—The depression put a $500,000 crimp in Reno's divorce business this year.

Lawyers, the county treasury, hotels, apartments, dude ranches and restaurants were nicked for about that much, all told, as a result of about a 25 per cent decline in the annual Reno rush of the unhappily wed.

Last year the divorce courts of Reno put 3,105 couples back on the single standard. This year, through November, only about 2,200 had gone through the mill, and Dec. 31 probably will see this number not so very much larger.

Choose Your Christmas

PHILCO at FIELD'S

Let us help you choose your Philco. Many models are here, from $22.50 up. Compare the tone and performance. Examine the cabinets. When you have made your choice, you may be sure of that satisfaction which comes with careful inspection and service.

MODEL 16X

FOREIGN RECEPTION

This ALL-WAVE PHILCO is a Superheterodyne of great power and glorious tone. Brings in literally *the world* of radio—various foreign countries, ships at sea, airplanes, etc. Has Philco Inclined Sounding Board and every other worthwhile radio improvements. Exquisite, hand rubbed Walnut cabinet. $175

Liberal trade-in allowance on your present set.

Inquire about our Deferred Payment Plan.

BABY GRAND

Model 60-B—A Superheterodyne in compact space with many big set features. Large size Electro-Dynamic Speaker, Tone Control, Automatic Volume Control; has full, rich tone *and* surprising distance. Gets police calls, airplanes and amateurs. An unusual value! $29.50

Radios, Fourth Floor, South, Wabash.

MARSHALL FIELD & COMPANY

Holiday Fashions for Girls and Boys on Field's 4th Floor

... ALSO IN EVANSTON AND OAK PARK

The Christmas Carolers Are Here Again to sing their jolly tunes every day from now till Christmas on the 4th Floor. 10:30 to 12; 2:30 to 4.

First Showing of

1934 PRINTS AND "DRESS-UP" DRESSES FOR THE COMING FESTIVITIES

1
The young girl "after five" wears this clever little "formal" in Hi-Ho crepe. Polo green, lantern red, or teatime blue, 12 to 16, $15.75.

2
A delightful print in light or dark shades, smartly styled with a ruffled shoulder, sizes 7 to 12, $5.95.

3
Knife pleating and flowers at the high neckline featured on a small but colorful print for girls 12 to 16. Blue, brown, navy, $7.95.

4
This faille silk with applique is smart in dusty rose, blue or gold. In the "afternoon length," sizes 12 to 16, $11.95.

5
A dainty pussy-willow pastel frock with Irish crochet insertion on the shoulder. Pink, blue or green, 7 to 12, $5.75.

6
Who's on the collar? Why the Big Bad Wolf and the Three Little Pigs. A colorful print in red or green, 7 to 12, $5.95.

7
Another attractive print in navy, brown or copen tones with a pleated shoulder and white crepe collar. 10 to 16, $7.95.

Girls' Room

THE DECEMBER

Marfield Jrs.

PLANNED WITH AN EYE TO YOUNGSTERS ON YOUR CHRISTMAS LIST

You are doubly sure of satisfaction with the Marfield Jrs., for they are our selections as leaders in style, in quality and exceptional value.

For the Younger Set

Infants' Room, Fourth Floor

Gay little embroidered dress made in far-away Tyrol. Of white voile with several colorful patterns. Sizes 2 to 6, $2.85.

Silk alpaca wool twin sweaters in green, raspberry, brown or French blue; sizes 4, 6, 8. Slipover, $2.85; Cardigan, $2.85.

In a Warm and Woolly Plaid

$4.95

Nothing more useful than a good looking robe. This one is well tailored and has hand tied fringe. Red, blue or green predominating. Sizes 7 to 16.

Girls' Room

How About a Lumberjack Suit?

$3.95

Made of wool flannel; navy or brown, with talon zipper and slash pockets featured on the jacket. The belted shorts to match are twill lined. 4 to 10.

Boys' Room

Who Says Boys Don't Care What They Wear?

"BIG HITS" THEY KEEP ASKING FOR

Suit with 2 Long Trousers—Special

$15

Smart, handsome patterns; youthful models; durable fabrics and expert tailoring make these Suits remarkable values. Sizes 14 to 18.

For the Little Fellow

$3.95

Jersey ensemble with striped sweater top, plain shorts, nicely lined, and a white sports blouse. Sizes 4 to 8, a set, $3.95.

Boys' Room, Fourth Floor

Horsehide Coats

$14.95

Cordovan horsehide with beaver dyed lamb lining and collar. A warm, practical storm coat . . yes, and roomy pockets. 8 to 20.

Snow Suits Special

$4.95

Wool play suits keep the little fellows "warm as toast." Boys can fasten them quickly with talon zippers. 4 to 12.

Tickets for the Radio Revue to be held in the Chicago Stadium Monday night, December 4, for the benefit of Community Fund Allied Chicago Charities, on sale in our Information Bureau, Third Floor, North State Street Building.

MARSHALL FIELD & COMPANY

CHILDREN'S SHOES FROM FIELD'S MAKE MORE AND MORE FRIENDS

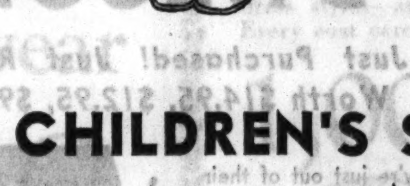

Children like them because they're comfortable; mothers like them because they are scientifically designed for growing feet—and because they wear so well.

Dress slipper of patent leather with turn sole. 6 to 8, $3; 8½ to 12, $3.50; 12½ to 3, $4.50.

Nature Jrs. of brown, smoked or white elk. 6 to 8, $3.75; 8½ to 12, $4.50.

Field Special oxford, brown or black elk with shark tip. 8½ to 12, $3.95; 12½ to 3, $4.85.

Young People's Shoes, Fourth Floor—Also in Evanston and Oak Park

DR. WYNEKOOP INDICTED; PLAN TO FREE EARLE

Doctor Explains Why She Denied Confession.

[Continued from first page.]

Spiro. To show the improbability of the doctor's claim of an accidental killing, it was learned he laid particular stress on the doctor's admission prior to confessing that she had taken $12,000 insurance on Rheta on Nov. 11 and her admission afterwards that she was aware of her son's dissatisfaction with married life.

Motive Left to Jury.

Whether it was a monetary or maternal love motive that impelled the doctor to kill the girl, or a strange admixture of both, was left for the grand jury to perceive, it was learned.

Three police officials, two physicians, and a neighbor of the Wynekoops were the only witnesses called. The police witnesses were Patrolman Arthur Marsh of Fillmore district, first officer to enter the Wynekoop home; Supervising Captain John Stege, and Acting Captain Thomas L. Duffy, both of whom heard the doctor "confess."

The physicians were Dr. Thomas L. Dwyer, who performed an autopsy on the body for the coroner's office, and Dr. Harry R. Hoffman, director of the Criminal court behavior clinic. Dr. Dwyer testified that Rheta died of a bullet wound, not of chloroform. Dr. Hoffman testified that in his opinion Dr. Wynekoop was fully and legally sane.

The neighbor of the Wynekoops who appeared before the jury was Mrs. Vera Duncan, 3408 West Monroe street. She is believed to be one of the last persons to see Rheta alive.

Doctor Gives an Interview.

Prior to the grand jury action Dr. Wynekoop gave an interview in the county jail infirmary. Covered by a sheet, she was wheeled into a white tiled room on a rolling bed, flanked by her lawyer and the jail physician, Dr. Francis W. McNamara.

In her statement she admitted her admission of the killing, now repudiated, was signed without compulsion. She averred there was nothing strange in the love between her and her son. She said she had not been reluctant to notify the authorities of Rheta's death, as previously believed, but had asked her daughter, Dr. Katherine, to notify the coroner.

"At the time I thought it best for all concerned to sign that statement," she began. "I intended to stand by it and would have done so if my heart hadn't set up such a terrible battle. Then I began to realize my case might go before a higher bar of justice than the Criminal court—and so——"

Attorney Tyrrell checked her. A flush of fever appeared on her pallid cheeks. Dr. McNamara has found her suffering from hardening of the arteries, a partial blocking of the aortic artery, complications that make her condition precarious, he said.

Her Meeting with Earle.

A question was put about the meeting of mother and son the Sunday before Rheta's death, when, the state theorizes, the plot was finally hatched for the mother to kill Rheta while the son was out of town. Attorney Tyrrell called on Dr. McNamara to interpose his authority, but Dr. Wynekoop insisted on answering.

"Let me answer," she insisted, beginning with a tinge of sarcasm. "I am glad to discuss that meeting and to speak of what has been called the love life of the strange Wynekoop family. Our family is no stranger than any other family, and our love life no different than any other.

"We are four, my sons, Earle and Walker, and my daughter, Katherine. We are no queerer people than any other group might seem if suddenly tossed by accident on the front pages of the newspapers.

"Our love life is not complex. It is strangely simple. It is made up of a deep affection between each of us for all the others. Some of us are gone—my husband, Dr. Frank, another son and another daughter. Yes, and Rheta, also, for she was my daughter, too, and I loved her as I did the others.

What They Talked About.

"Now as for that meeting with Earle. You know his first job that ever amounted to anything was at the World's Fair. He had this other thing now, this trip to Arizona to make photographs. When I met him that afternoon we talked about him and his wife and how they were dependent on me and how the neighbors talked. It was embarrassing for the boy.

"So we discussed the trip and talked about expenses. I tried to encourage him to try hard. In dealing with my children it has always been my principle to let them know what I considered the right thing and then allow them to do as they deemed best. The only mystery about the meeting was that he didn't want to come home to hear the neighbors talk some more after he had once said good-by."

A question was raised about her notifying Dr. Katherine, two other doctors and the Wynekoop undertaker, James Ahearn, before Ahearn called the police. "Why, I asked Dr. Katherine, first thing, to call the coroner," she said. "That's what any doctor would do. Perhaps Katherine was too excited to pay heed, but I told her to call the coroner."

Dr. McNamara signified his patient was becoming exhausted and the reporters left. Attorney Tyrrell joined them a little later outside the jail.

"Boys, you should have seen her right after you left," he exclaimed in whispers. "She folded right up like an eggshell."

Bandits Terrorize Bank Employes

Alterie Baumgartner, at left; Elinore Orient, and Margaret Sullivan, employes of the West Thirty-first Street bank, who were compelled to lie on the floor yesterday while machine gun bandits escaped with $1,000. [TRIBUNE Photo.]

Menace Patrons

Three bandits yesterday held up officials of the West Thirty-First Street State bank, 555 West 31st street, terrorized several customers, and escaped with about $1,000 in cash. A fourth member of the band guarded the doorway and a fifth drove the stolen car in which all escaped. The automobile used belonged to W. A. Oldfeather, 804 West Green street, Urbana, Ill., and had been stolen from Jackson boulevard and South Hamlin avenue a short time before the robbery.

The three robbers were masked. They entered the bank about 9:30 a. m., shortly after it had opened for business. The leader carried a machine gun and announced, as he entered, "I'll mow any one down who moves." His companions held a sawed off shotgun and a revolver.

Ignatius Chap, president of the bank; his brother, Frank, vice president, and son, Arthur, cashier, were herded with the customers into a back room. Miss Margaret Sullivan, 6838 Prairie avenue, switchboard operator, was forced to leave her board, and Miss Elinore Orient, secretary to Ignatius Chap, and Alterie Baumgartner, clerk, were forced to join her. The chief bandit then forced John Samansky, assistant teller, to open the door to the cashier's cage, and one of the men scooped up the money. Then the three backed out, joined the guard, and the four leaped into their car and were driven away.

EX-KING ALFONSO FIGHTS BANK FOR $55,000 ACCOUNT

[Chicago Tribune Press Service.]

LONDON, Nov. 29.—A dispute between former King Alfonso and a Spanish bank concerning securities valued at $55,000 will be subject to action to be heard in the English law courts before Christmas. The case is listed as the Banco de Vizcaya vs. de Bourbon—Alfonso's family name.

The securities are held by the Westminster bank and are claimed by the Bank of Vizcaya under a decree of the Spanish republican government. Alfonso contends that the securities are part of his personal fortune.

The Westminster bank, which holds the securities to the order of the Spanish bank, will not take part in the present action but will hand over the securities to whichever party the court orders.

POULTRY STORE IS ROBBED.

Thieves broke a window in the poultry store of Jerome Shorr at 1219 West Chicago avenue early yesterday and escaped with six geese, a turkey and a crate of eggs.

FOUND GUILTY OF EMBEZZLING FUNDS OF AUNT

CRIMINAL COURT.

John Carter, murder, sentenced to 14 years, and James Wintz, burglary, sentenced to one year to life by Judge Walter P. Steffen.

George Henry, murder, sentenced by Judge Harry B. Miller to 14 years.

John E. Paniak, larceny, sentenced to one to 20 years and John Crotty, manslaughter, sentenced to one to 20 years by Judge Charles P. Molthrop.

William E. Ostrander, alias William E. Martin, 34 years old, was found guilty by a jury yesterday in Judge Donald S. McKinlay's court of embezzling $32,000 from his aunt and foster mother, Mrs. May Ostrander McMahon. Motion for a new trial was set for hearing on Dec. 8.

Mrs. McMahon, who before her marriage was the widow of John G. Ostrander, manufacturer of electrical appliances, told the jury that she took the defendant out of St. Vincent's orphanage when he was 5 years old.

Ostrander repaid her, Mrs. McMahon testified, by taking $300,000, almost the entire estate left by her first husband. The state charged that the defendant used the money for stock market gambling. Ostrander's defense was that he made all the stock deals with the consent of Mrs. McMahon.

Rainey to Run Again for Congress Next Year

Springfield, Ill., Nov. 29.—(AP)—The Illinois State Register today received word from Speaker Henry T. Rainey that he again would be a candidate next year for reelection to congress from the Twentieth Illinois district.

OFFER DEFENSE OF INTOXICATION FOR SAMMONS

Jury to Begin Considering Life Penalty Today.

Defense attorneys representing James [Fur] Sammons, machine gunner and convicted rapist and murderer, yesterday began the presentation of evidence indicating that the gangster was completely intoxicated the night of Nov. 5 when he offered $200 to a deputy sheriff not to arrest him.

Sammons is being tried before Judge William J. Murray in the Circuit court of Crown Point, Ind., on an attempted bribery charge. Sammons has denied the charge, insisting that he did not know what he was doing when he offered the money to Deputy Sheriff John W. Cook. He will testify, it was announced, that he thought he was giving the money to a taxicab driver.

Most of yesterday's session was occupied by a procession of witnesses who told of Sammons' previous criminal record. If the jury finds him guilty of the attempted bribery charge, they will also be asked to find him guilty under the Indiana habitual criminal act which provides a penalty of life imprisonment after conviction of three felonies.

Chicago Policemen Testify.

Witnesses for the state, including Chicago policemen and prison officials, identified Sammons as the man who was convicted of rape as a youth and later found guilty of murder. He was sentenced to death for the latter crime but was reprieved in Illinois and finally paroled.

The jury will have two verdicts to consider, it was learned. If they find Sammons guilty of the attempted bribery charge they must also determine whether he is guilty under the habitual criminal act. Thus the gangster, who has enjoyed comparative immunity from punishment in Illinois, may find himself sentenced to life imprisonment in Indiana.

The state rested its case late yesterday and Sammons' attorneys began the "drunken defense" by putting Carl Coleman, proprietor of a Cedar Lake, Ind., roadhouse near the one in which Sammons was arrested, on the stand. Coleman testified that Sammons was in his place early in the evening of Nov. 5 and appeared to be extremely intoxicated at that time.

Says He Fell Against Stove.

Alma Siefert, barmaid in Victor Nadason's resort, where Sammons was arrested, was the next witness. She said that Sammons was "very drunk" when he entered the place, falling against an oil stove which was upset, causing a fire.

Testimony will be continued through Thanksgiving day, the judge announced, in order to bring the trial to as early a conclusion as possible.

Two more witnesses were placed on the stand to show that Sammons had been intoxicated in the roadhouse, and the defense then rested its case. Final arguments will be made today and the case given to the jury this afternoon.

AUTOMOBILE THEFTS.

Automobiles stolen, 72; recovered, 50; stripped, 7 (from police records for the twenty-four hours ending at midnight Wednesday).

6 GUNMEN RAID C. & N. W. STATION; FLEE WITH $1,500

Six gunmen staged a daring robbery in the Chicago and North Western station last night, overpowering an armed guard and a cashier, and getting $1,500.

The holdup took place on the ground floor just inside the gates at 115 North Clinton street, and only a few steps from the main lobby. No shots were fired.

The victims were Clifford C. Foster, the cashier, and John F. Barth, special policeman. Foster, during the evening, had been stationed at a special commuters' window, selling December monthly tickets. He took in $1,500. At 6:30 he closed the cage, put the money in a canvas bag, and started out for the main lobby, followed by Barth.

Suddenly the six bandits surrounded the two men. Three of them overpowered and disarmed Barth. The three others seized Foster and took his bag of money. Then they pushed the two men to one side and fled out the Clinton street entrance.

BENTLEY GUILTY; FIND VERDICT OF MANSLAUGHTER

Girl Slaying Case Jury Is Out Four Hours.

Pontiac, Ill., Nov. 29.—[Special.]—A jury in the Circuit court here today found Asher Earle Bentley, 38 years old, son of a former mayor of Pontiac, guilty of manslaughter in connection with the death of Miss Aldine Younger, 20 years old, heiress to a considerable fortune. The verdict was reached after four hours of deliberation.

Under the law, the conviction carries a penalty of one to fourteen years in the penitentiary. Sentence was delayed when Bentley's attorneys announced they would appeal.

Body Found on Road.

The body of Miss Younger was found early on March 1 on a road near Pontiac. Her skull had been fractured and there were numerous cuts and bruises on her body. Investigation disclosed that Bentley, who is married, had been with the girl a few hours earlier and he was taken into custody.

He declared that the girl had been with him in a tour of roadhouses and that they drank at each place. He then drove into the country with her, he said, and fell asleep after parking by the roadside.

"When I awoke she was gone," he added. "I don't know what happened to her."

Killed with Auto, Charge.

During the trial the state contended that Bentley should be found guilty of murder. It was argued that he and the girl had quarreled on the roadside, that she had left his car in a huff and that Bentley in a fit of anger drove his car over her body as she trudged along the highway on her walk home.

Pieces of metal and wood found near the body were partially identified as having come from the Bentley car. The state also produced a witness, Wesley B. Shrigley, a farm hand, who told of hearing the couple quarreling. He added that Bentley's name was shouted by the woman.

A little later, according to Shrigley, he looked out a window of his home and saw the body of a woman lying on the pavement and a man bending over it. Soon afterward, he said, the man fled away in an automobile.

Bentley's wife was in court during the trial. His father, William H. Bentley, is a Pontiac alderman. Miss Younger was an orphan and inherited $20,000 several years ago on the death of her father.

LAST THREE DAYS
FRI., SAT. AND MON.
OF THE
PUBLIC AUCTION
of
ANTIQUE FURNITURE
Silver and Art Objects
from
England and France
Removed from the Ancestral Homes of
Lord Collville of Motherwell — Earl of Lowdon and Huntingdon
Lord Forbes, Aberdeenshire — Earl of Moray, Kenfeune Castle
Lady Burnett of Leys — Sir John Gladstone, Fasque Castle
(and others)
SALE DAILY AT 1 P. M.
Grant's Art Galleries
Est. 1894 — 25 and 27 So. Wabash Ave. — STA. 6939

FRIDAY AND SATURDAY
Or As Long As Present Stock Lasts!
$5 to $15
Trade in Allowance
for Your Old Radio, Depending Upon its Size and Age—on the Purchase of
Sears 1934 Silvertone
12 Tube Superheterodyne
With the Power, Beauty and Efficiency of $89.50 Radios!

Delivered Complete with 12 Genuine Silvertone Matched Tubes

$69.95 Delivered
Less $5 to $15
Trade in Allowance
$6 DOWN—$7 A MONTH
Plus Carrying Charge

- Tunes Long and Short Wave
- New 1934 Improved Tubes
- Super Dynamic Speaker
- Modern Silent Tuning
- Automatic Volume Control
- Improved Tone Control
- Walnut Finished Cabinet
- Also Available for DC Current

Make no mistake. This giant 12 tube Silvertone is a "buy at 69.95. The features prove it! 12 tubes mean power plus! Gets long and short wave! Uses newest tubes . . has volume and tone controls. And we've mentioned just a few points. So when we call this an 89.50 value . . . we mean it! And from its low price of 69.95 Sears is giving $5 to $15 trade-in allowance for your old radio . . . but remember, just for 2 days only or until our limited stock is sold.

SEARS, ROEBUCK AND CO.
SATISFACTION GUARANTEED OR YOUR MONEY BACK

MANGEL'S
PALMER HOUSE . . . 115 SO. STATE

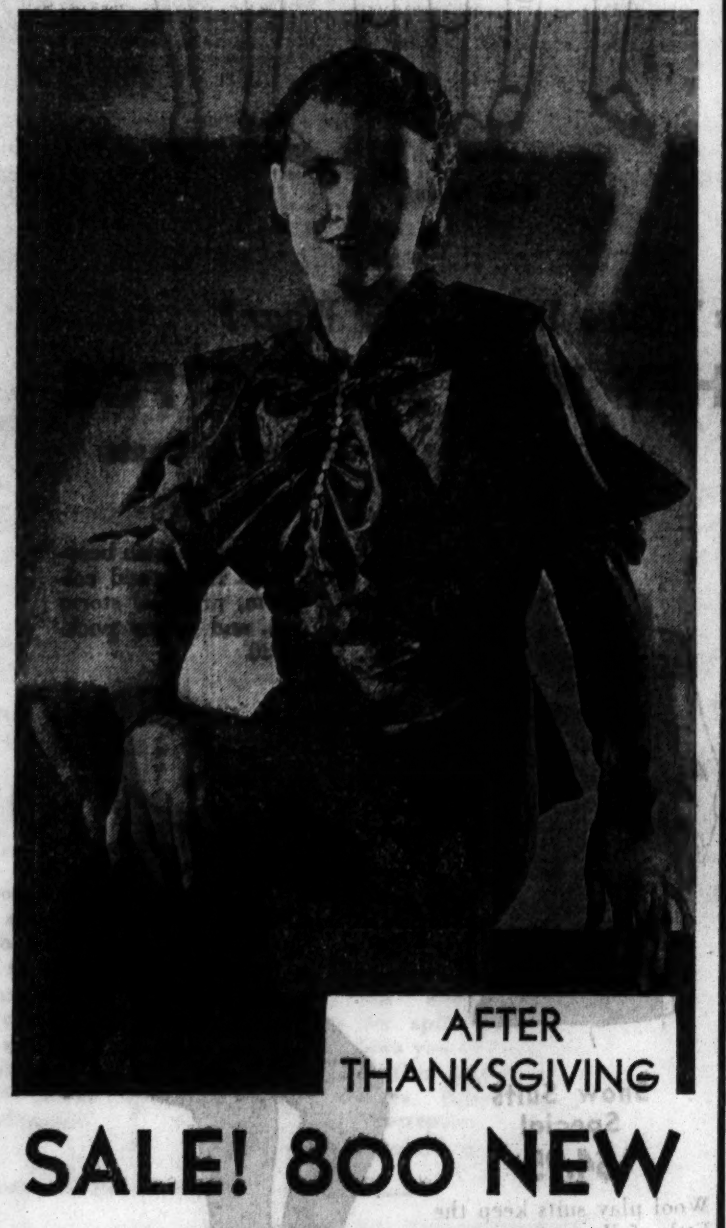

AFTER THANKSGIVING
SALE! 800 NEW DRESSES
Just Purchased! Just Received!
Worth $14.95, $12.95, $9.95—At
$7.70
They're just out of their tissue wrappings. Crisp! Fresh! New! Many of our own exclusive models added. It's a breath-taking collection at a price that fairly shouts value! Don't miss it!
Sizes for Misses and Women
DAYTIME FROCKS
AFTERNOON FROCKS
COCKTAIL FROCKS
DINNER FROCKS
"WEE-HOUR" FROCKS
BUSINESS FROCKS
SPECIAL!
EXCLUSIVE FROCKS
Made to Sell for $29.75 — $11 — Individual Paris Copies
MANGEL'S—PALMER HOUSE

Come to OLSON for
RUGS
Axminsters—Velvets
Specially grouped and priced, $35 value. Heavy grade, 9x12 ft... $21.60
Broadloom Carpets
in the popular colors, 9 ft. wide; seamless. $2.75 val., sq. yd.. $2.10
Royal Wiltons
Choice qualities, including new Fall patterns, 9x12 and 9x10½ feet. Reduced to..... $28.00
American Oriental Rugs
Rugs that give the rich colors and patterns of costly Orientals. A sheen effect is permanently woven in. Wide selection of colors, patterns and sizes. $38
9x12 Ft.
Other 9x12 Ft. Rugs from $21 to $250
Carpets from $1.20 to $6.00
Over 6,000 rugs reduced—in every style, size and quality—Wiltons, Velvets, Axminsters, Oriental Reproductions; genuine Orientals; carpet for every purpose. All new designs. Sizes from 27x36 in. to 11¼x21 ft.
OLSON RUG CO.
Salesroom and Factory
2800 N. Crawford at Diversey
Open Tues., Thurs. and Sat. Until 10 P. M.
6204 South Halsted St.
Open Tues., Thur. & Sat. Until 10 P.M.
Our 59th Year

"JIMMINY CHRISTMAS HERE IT COMES!"

Sears Toy Parade

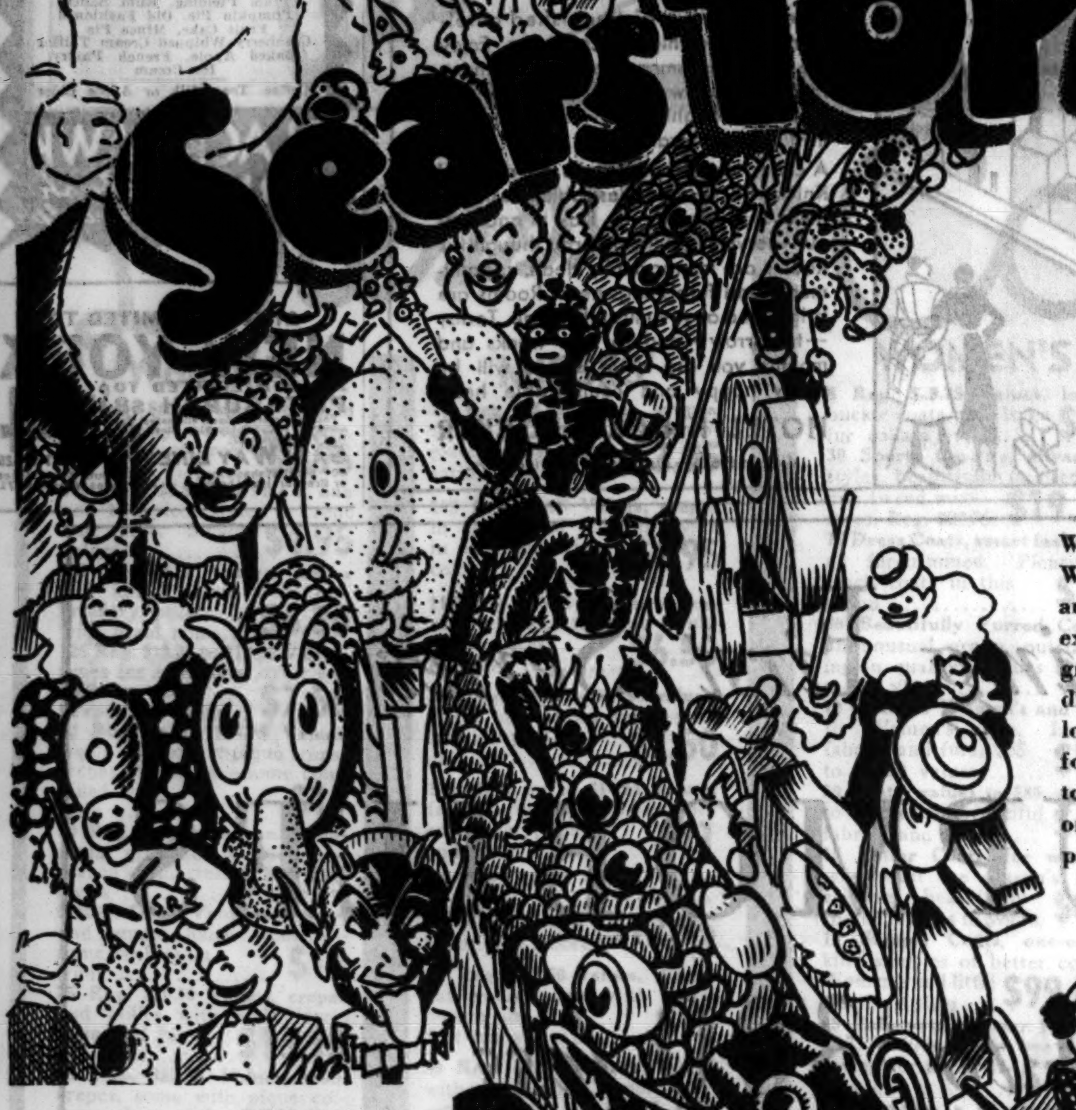

RIGHT DOWN STATE STREET Thursday Morning at 10:30 o'clock

When the band strikes up a tune, when the Whoosis Bug and the Waddling Duck pass by won't youthful eyes sparkle and tiny hearts and older ones, too, thrill! For Sears Toy Parade is something to get excited about. It's funny . . . oh! so funny. There are rollicking clowns, grimacing giants and grotesque characters that you'll see in your dreams. And Gee, oh Gee!—have you ever seen an Alligator 40 feet long or a Schnozzlehund 15 feet high? Then there's Nursery Rhyme folks and roly-poly old Santa Claus himself to welcome all little folks to Sears. So kiddies, and parents, too, come to the Toy Parade. It's one of the largest, most magnificent Chicago has ever seen and Sears promises you it will be a great Thanksgiving Day treat!

Four Other Big Parades

On the North Side—THURSDAY, 2 P. M., starting at Ravenswood and Lawrence Avenues.

On the West Side—FRIDAY, 1 P. M., starting at Central Park and Garfield Park.

On the Southwest Side—SATURDAY MORNING at 10, starting at 62nd and Western Avenue.

On the South Side—SATURDAY AFTERNOON at 2, starting at 75th and Stony Island Avenue.

Routes of Parades

THURSDAY, NOVEMBER 30
Starts at 10:30 A. M.
Starts at Wacker Drive and La Salle Street, east on Wacker to State, south to Harrison, east to Wabash, north to Congress, west to State, north on State to Wacker Drive and disband.

THURSDAY AFTERNOON
Assembles at 2:00 P. M.
Starts at Ravenswood and Lawrence Avenue, west to Damen Avenue, north to Foster, east to Ashland, south to Montrose, west to Lincoln, north to Lawrence, east to Sears store and disband.

FRIDAY, DECEMBER 1
Assembles at 1:00 P. M.
Starts at Central Park and Garfield Park, south to Harrison, east to California, north to Madison, west to Kedzie, north to Chicago, west to Hamlin, south to Maypole, west to Crawford, south to arrison, east to Homan, south to Sears store and disband.

SATURDAY, DECEMBER 2
Assembles at 10:00 A. M.
Starts at 62nd and Western, west on 61st St. to California, south to 63rd, east to Western, south to 68th St., east to Ashland, north to 63rd, east to Racine, north to 61st, east to Halsted, south to 70th, east two blocks to Lowe Avenue and disband.

SATURDAY AFTERNOON
Assembles at 2:00 P. M.
Starts at 75th and Stony Island Avenue, east on 75th to Jeffrey, south to 79th, west to Stony Island, south to 82nd, west to Cottage Grove, north to 79th, east to Sears store and disband.

Twin Sweater Set 1.98

A stunning all wool coat sweater with a perky little blouse to match. Beautiful colorings. Women's sizes.

Of Course You're Giving Silk

Lingerie

To Someone on Your List

1.29

And here you'll find styles and qualities to please your most discriminating friends. Dance sets, panties, chemises and slips of pure silk with patterned laces to trim them. Women's and misses' sizes.

Every Day Women Ask About

'Nu-Back'

The "Stay Put" Corset

3.49

There's no secret about the comfort-affording, patented sliding back. The lower section "stays put" always while the split back allows you to bend in perfect comfort always. Belted and plain foundations. Sizes 33 to 48.

Values to 3.49 in This Clearance of

Suede Footwear 1.98

Winter's most outstanding footwear! Suedes—in the same splendid qualities—the same smart styles that have commanded higher prices for the past few months. Pumps, straps and ties. Black, brown and grey. All sizes in the lot . . . but not all sizes in every style. Shop for yours early!

Capeskin Gloves 1.19

Sears Lightweight chrome tanned capeskins are a joy to wear. Tailored slipons, fancy flared cuff and scalloped top styles. Black or brown. Sizes 6 to 7½.

Newly Styled

Handbags 1.94

Perfectly grand new styles of smooth or rough grain calf and French antelope. Black, brown or navy.

Wool Scarfs 59c

Sport coats need 'em for color and chic and you'll love their soft warm feel. Beautiful plaids and glorious stripes in a score of colorings.

"Royal Purples" Make Perfect Gifts 85c

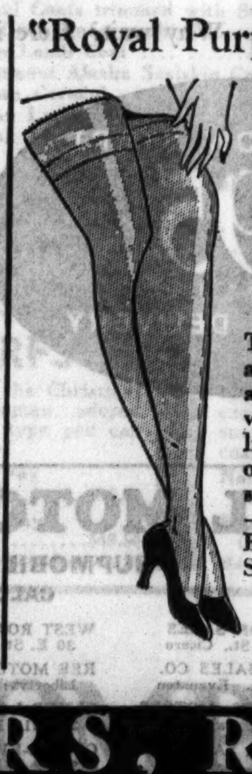

They're so sheer and clear there's not a woman or miss who wouldn't be delighted with a pair or two. High twist silk—dull in finish—full fashioned. Fully reinforced. Sizes 8½ to 10½.

All Popular Shades

Friday! After Thanksgiving Clearances of Apparel!

CLEARANCE! Winter Coats!

These Are Better Qualities and the Very Latest Styles Taken from Our Higher Priced Lines and Drastically Reduced for Immediate Clearance!

$21 *Originally $29.75 and $35*

$31 *Originally $39.50 and $48*

Every coat proves conclusively that a Sears Clearance is something to shout about. Snappy styles, silk lined and warmly interlined and enhanced by select quality.

Sizes for Women and Misses

Fox, Skunk, Squirrel, Jap Mink, Persian Lamb, Manchurian Wolf (dog), Fitch, Wolf, Seal Dyed Rabbit, Caracul

TO CLEAR AT ONCE! *All Better Fur Trimmed Coats, Formerly $38 and Up—Now Reduced* **20%**

ALL FUR COATS! 20% OFF

Regularly 59.50 and Up!
Reduced for Quick Clean-up!

Our Entire Stock! Very Latest Styles! Furs Include *Seal-Dyed Rabbit, Marmink (Mink-Dyed Marmot), Muskrat, Lapin, Caracul, American Broadtail, Natural Squirrel, and Hudson Seal (Seal-Dyed Muskrat).*

CLEARANCE! Girls' Coats!

$5 · $7 · $9

Miss 7 to 14 will be in the height of her glory choosing from such clever sports and dress styles—and there isn't a thrifty mother who won't marvel at these savings. Every coat carefully tailored, lined and warmly interlined. Choice colors, too.

1,000 Stylish Hats

Formerly priced to $1.49

66c

You'll scarcely believe your eyes . . . but it's true! Charming felt hats . . . the kinds you'll be wanting for holiday activities . . . at a price that's next-to-nothing. Brims, toques and off-the-face styles in black, brown and colors.

NORTH	WEST	STATE-LOOP		SOUTH	SOUTHWEST	BECKER-RYAN
1900 Lawrence Ave. at Winchester Ave.	Homan Ave. at Arthington St.	State-Van Buren and Congress Sts	**SEARS, ROEBUCK AND CO.** SATISFACTION GUARANTEED OR YOUR MONEY BACK	East 79th St. at Kenwood	Western Ave. at 62nd Street	Halsted at 63rd Street

TELEPHONE AND MAIL ORDERS PROMPTLY FILLED—CALL DOROTHY DAVIS PERSONAL SHOPPING SERVICE, WABASH 9800

RADIO PRIEST IS INCITER OF MOB, CONFRERE SAYS

Predicts Church Will Act to Silence Him.

New York, Nov. 29.—[Special.]—One of the most bitter series of remarks which resulted from the speech in the hippodrome of Father Charles E. Coughlin of Detroit came today from Msgr. John L. Belford, rector of the Church of the Nativity in Brooklyn, who accused the radio priest of Detroit of using his church as "a soap box" and likened those who listened to him on Monday evening to a lynching mob.

Msgr. Belford said that the bishop of Detroit, the Right Rev. Michael J. Gallagher, had it in his power to stop Father Coughlin's speeches, and it was reported from Washington that this had been brought to the attention of the apostolic delegate, the Most Rev. Amleto Cicognani.

Predicts Action by Delegate.

Msgr. Belford predicted that the apostolic delegate would "step in to stop his [Father Coughlin's] wild ranting that is disgracing religion."

"Any one who makes it his business to cater to a mob can do great harm," Msgr. Belford said. "He is using his church as a soap box to exploit himself. His talks are not religious but political and selfish. He constantly exploits himself.

"Two-thirds of the crowd at the Hippodrome meeting Monday night were the kind of people who smash down the doors of jails to carry away prisoners. If Father Coughlin had called upon them to follow him downtown and tear down the offices of J. P. Morgan & Co. they would have done his bidding."

Renews Attack on Smith.

Detroit, Mich., Nov. 29.—(AP)—Father Charles E. Coughlin, strong defender of President Roosevelt's monetary policies, tonight launched a second attack on Alfred E. Smith for his opposition to those policies, declaring that Smith "has written his own obituary notice in lining up with the philosophy of the Morgans."

In the face of widespread controversy following his New York address Monday night, the priest said that he was "not hedging at all," and reiterated his assertion that Smith visited the office of J. P. Morgan in an attempt to arrange for a loan for his Empire State building in New York.

"I did not say that he obtained the loan, or that he saw Mr. Morgan," said Coughlin. "I simply stand by the statement as I made it. In no sense have I borne false witness against my neighbor."

Reiterating his statement made in the New York address that he considers Smith the "outstanding Catholic layman of this country," Father Coughlin said, however, that "Alfred E. Smith is banking-minded—he cannot wriggle from the rock which he has cast upon his own head—a letter which he published insinuating that President Roosevelt and those who are supporting him in attempting to free this nation from the financial slavery which, consciously or unconsciously, the Smiths, the Baruchs, the Spragues, and the Warburgs are supporting, are crackpots and so am I."

Answers Brooklyn Critic.

In a separate statement Father Coughlin attacked Msgr. Belford of Brooklyn for saying that "his [Father Coughlin's] bishop is worse than he is because the bishop has it in his power to stop him and has not done so." The bishop referred to is the Rt. Rev. Michael J. Gallagher, bishop of Detroit.

"Father Belford should at least learn to respect the episcopacy of the Catholic church," said the radio priest. "He is certainly taking a lot on his shoulders to term as 'wild ranting' what has received up to the present date the imprimateur of a Catholic bishop."

Repeating his assertion that his bishop "knows I can substantiate Mr. Smith's visit to the house of Morgan" in his second statement, Father Coughlin added:

"Now that Alfred Smith and Msgr. Belford have practically painted me as a radical and the latter has painted my bishop as being more radical than I, why don't they complete the trinity and put the pope in our class? He is the man from whom we are taking our orders."

POSTAL SAVINGS EMPLOYE SEIZED AS EMBEZZLER

Mads Madsen, 50 years old, 4121 Henderson street, an assistant cashier in the postal savings department of the Chicago postoffice, was arrested yesterday by federal agents and charged with the embezzlement of $11,000 of postal funds. Madsen is said to have confessed his guilt and admitted that he lost the money in stock speculation.

Chief Postoffice Inspector Walter Johnson confirmed the fact that Madsen had been arrested but refused to comment on the case.

Oh Boy! Rheumatic Pain Went Like Magic

Is Able to Walk and Goes Back to Work

A Famous Specialist's great success in relieving his rheumatic patients made it necessary to put up his Nurito prescription for the benefit of the public. Those who have used other things without benefit should try this famous remedy without further delay. For the agonizing pains of rheumatism, neuritis, neuralgia, sciatica or lumbago the relief is quick. Strange as it may seem, this quick-acting Nurito contains no opiates or narcotics. It is absolutely safe. There is no use in wasting effort with anything that doesn't stop your pain. And if it does that you know you are going to get relief. Get a package today from Walgreen's. If the very first three doses do not drive away the most intense pain—your money back.

NURITO for NEURITIS Pain
WALGREEN DRUG STORES

RESORTS AND TRAVEL

Ocean Travel.

1934 S. S. LURLINE
SOUTH SEAS & ORIENTAL CRUISE
from $1,000 including Shore Excursions
MATSON LINE - OCEANIC LINE
230 N. Michigan Ave., RAN. 8344, Chicago

Public Works Plans Grow as Cash Supply Dwindles

While the remainder of the $3,300,000,000 of public works money is being rapidly whittled away in Washington, the Illinois advisory board of the federal public works administration yesterday received applications for 17 projects in this state involving proposed expenditures of approximately $1,500,000. The board went about its work as if it believed all the projects it approved would be given favorable consideration by the PWA.

The 17 additional applications make a total of 284 projects in Illinois for which about $155,000,000 is being sought by various municipalities, principally for water and sewage works. Of these, 114 applications involving about $72,000,000 have been passed by the advisory board and sent to Washington with recommendations for their approval.

36 Applications Approved.

Thus far only 36 of Illinois' 144 submitted applications have been approved in Washington. These involve expenditures of about $14,000,000. With only 400 million dollars remaining in the public works fund and 250 millions of that already tentatively allotted, hope for the future of this state's other applications has been dwindling.

However, President Roosevelt's assertion yesterday of the necessity of helping the Chicago sanitary district produced a spirit of optimism so far as the district's application for $33,000,000 of federal easy money is concerned. The President, at Warm Springs, Ga., declared the district should be aided in construction of sewage treatment works in order to curtail as soon as possible the diversion of water from Lake Michigan for sanitary purposes and thus speed adoption of the St. Lawrence seaway treaty with Canada.

Ickes' Assurance Recalled.

At a conference in Washington two weeks ago Public Works Administrator Ickes gave definite assurance to Ross A. Woodhull, chairman of the sanitary district's finance committee, that $33,000,000 would be allotted to the district for sewage plant construction during the next two years. This grant would increase the amount of federal aid to the district to $41,000,000, the sum of $8,000,000 having already been allowed for the completion of work previously started.

PWA officials in Washington yesterday regarded President Roosevelt's statement on help for the district as referring to the application for $33,000,000. "This money," said one official, "is about all the district could receive under the public works fund set up by the last congress. The district has indicated an intention of applying for a total of $120,000,000, but it would be impossible to grant more than a third of that at this time."

Board Goes Ahead with Work.

In Chicago Carter Harrison, chairman of the state public works advisory board, said the board had not received any instructions to slow up its work. "We have, however, received a bulletin which stated that demands are being received for far more money than the public works administration has," he said.

"Concerning the possibility of congress appropriating another sum for the PWA, I believe it is just as wise a proposition now as it was when it was started. The government borrows money at 3¼ per cent and loans it to municipalities at 4 per cent, so, if anything, the government actually makes a little money. In the meantime thousands of men are being put to work."

Joshua D'Esposito, chief engineer of he advisory board, declared that Illinois' projects are decidedly not pork barrel propositions. He asserted that the money could be put to no better use than in the construction of water works and sewage disposal plants. He termed many of the present sewage systems in this state a "disgrace to civilization."

CURRIE, EX-CHIEF OF CANADIAN WAR FORCES, DIES

MONTREAL, Que., Nov. 30 (Thursday).—(AP)—Sir Arthur Currie, commander in chief of the Canadian corps in France and principal and vice chancellor of McGill university since 1920, died here early today. He was 57 years old.

Sir Arthur was taken to a hospital Nov. 7 suffering from blockade of a blood vessel in the midbrain. Pneumonia, which had developed Sunday, brought the end at 2:50 a. m.

Sir Arthur Currie was a colorful Canadian figure and was quite well known in Chicago, having been a guest here on several occasions.

He was born in the village of Napperton, not far from Strathroy. He was educated at Strathroy Collegiate Institute, and at 18 he left Ontario to seek his fortune in British Columbia.

While in British Columbia he identified himself with the 5th regiment of the Canadian garrison artillery, with which he served for fourteen years. Leaving the artillery he joined a Highland regiment in Victoria, which is allied with one of the famous regiments of Highlanders in Scotland. He took a keen interest in all matters affecting the militia and soon became lieutenant colonel of his regiment, the 50th, of Victoria.

He married in 1901 Miss L. S. Chatsworth-Musters of Victoria. He was a Liberal, an Anglican, and a member of the Masonic order.

Maj. Gen. Currie was among the first Candians to volunteer for active service when the war broke out and immediately orders were received for the Canadian volunteers to mobilize at Valcartier he entrained with his Highland regiment for the great concentration camp in Quebec. Shortly after reaching Valcartier he was promoted to the rank of brigadier general in command of the Second infantry brigade, and it was in that position he went to Salisbury plains and eventually to the firing line.

ROSENBERG ORDERED TO TRIAL WEDNESDAY IN INCOME TAX CASE

Federal Judge James H. Wilkerson yesterday ordered Moe Rosenberg, ex-convict, junk dealer, and politician, to be ready for trial next Wednesday on a charge of defrauding the government of $65,000 in income tax for 1929 and 1930.

The order was issued after the court had denied a motion by Defense Attorney John L. McInerney for a continuance of 60 days. Judge Wilkerson ruled that unless new reasons for the continuance were offered in affidavit form the trial would proceed as scheduled.

United States Attorney Dwight H. Green opposed the motion for a continuance, and held that there was no legal excuse for a continuance.

JUDGE SULLIVAN TO QUIT TUESDAY, MOUNT U. S. BENCH

Judge Philip L. Sullivan, recently appointed as a judge in the United States District court, yesterday prepared his resignation as chief justice of the Criminal court to take effect Tuesday. It is reported in the Criminal court building that he will be replaced by Judge Philip J. Finnegan.

The action of Judge Sullivan came after the November grand jury, making its final report, commended the chief justice for his work.

Judge Sullivan thanked the jurors warmly and then prepared his resignation. The grand jury also praised Assistant State's Attorney Edward J. Spiro for his efficiency in presenting cases to the grand jury. The report showed that the jurors had heard 357 cases. Of this number 243 resulted in indictments, 97 were no billed, and 17 were passed to the next grand jury.

Tomorrow This Important

SALE
of L. FRIEDMAN FUR TRIMMED CLOTH COATS
BEGINS

A spectacular sale of over 200 L. Friedman fur-trimmed cloth coats. This is our annual After-Thanksgiving Sale of cloth coats—a sale that's familiar to all Chicagoans. So comprehensive and complete is our variety of fashions and furs that there is not a single taste or purse that cannot be satisfied in this selling.

FUR-TRIMMED CLOTH COATS

Regular $89.50 Values **$55**
Regular $125.00 Values **$75**
Regular $145.00 Values **$85**
Regular $165.00 Values **$95**

PLENTY OF BLACK COATS
Sizes 11½ to 46—Heavily Interlined

L. FRIEDMAN, INC. *Furriers*
301-305 North Michigan Avenue
Just south of the Link Bridge

U. S. EASY MONEY LOW; ROOSEVELT WILL ASK MORE

No Change in Sight for Gold Plan.

[Continued from first page.]

result of trial and consequent success or failure. Those responsible for the conduct of the program believe that to date it has shown on the whole satisfactory results and that no amendment is called for at this time.

In the opinion of those close to the President, critics of the administration are misreading events occurring from day to day, and finding in them a significance which is not there. It was explained that whether the gold purchase price is pushed upward on some certain day, or whether it is allowed to stand for a period of several days, has no bearing upon the main objective of the program and is not to be interpreted as a sign that the administration is about to try some new plan or method.

Black Denies He'll Resign.

The President is described as being both amused and annoyed at the meaning which has been read into the visit here of Eugene R. Black, and Henery Bruere, liaison officer for the various federal credit agencies.

It was explained that some time before the President left for Warm Springs, Black, whose home is in Atlanta, seventy miles away, had told President Roosevelt that he intended to go home for Thanksgiving, taking Mr. Bruere as his guest, and he asked whether he might drop down to Warm Springs to pay a call.

Mr. Black and Mr. Bruere reached here this afternoon for a brief visit. Mr. Black said he came with no purpose of discussing anything in particular with the President and to questions concerning rumors that he was about to resign he replied that he entertained no such intention.

STATEMENT EXPECTED

BY JOHN BOETTIGER.
[Chicago Tribune Press Service.]

Washington, D. C., Nov. 29.—[Special.]—The President will outline his monetary policy within the coming week, it was reported in Washington today, as Mr. Roosevelt joined with Eugene Black, governor of the federal reserve board, in a vital conference at Warm Springs, Ga.

It is expected that the President will, if negotiations with the Bank of England have been successful, reveal his intention of hitching the dollar to the pound, at a parity to vary only between $5.25 and $5.35 to the pound.

The President's discussion of his monetary program, which has been severely criticized of late, is expected to be made prior to the announcement by the treasury of its plans for refinancing the $727,700,000 of government obligations coming due on Dec. 15.

May Be Refinancing Move.

There has been some talk around Washington during the last few days that the treasury aims at a temporary stabilization agreement with England as a means of bridging an admittedly perilous refinancing problem, and that later it would go radical once more.

However, there is no confirmation of this. The two successive rises in the price offered by the RFC for gold, yesterday and today, are on the surface a contrary indication.

But if the President, prior to the announcement of the refinancing plans, issues a clarification of his plans and intentions, and they show a disposition toward immediate temporary stabilization, with a hope for an eventual permanent plan of stabilization, it will be regarded by the administration financiers as adequate to ease the treasury over the refinancing date.

Acting Secretary Morgenthau was asked by newspaper men today when the plans for refinancing would be disclosed.

"By the middle of next week," he replied. He refused to discuss whether the new offering would be long or short term, and he would not give any hint as to the rate of interest they will bear. But it was generally understood the term would be short.

Gold Price Boosted Again.

The administration gave its synthetic gold price another shot in the arm today and pushed the dollar a bit lower in the interntaional scale. The RFC price for gold was announced at $33.93, an 8 cent rise, and the dollar, in terms of the old gold standard value, went a shade lower toward a 60 cent value.

In London the pound rose higher against the dollar, closing at $5.21½, as compared with $5.18½ yesterday and $5.10½ on Monday.

Reports here were that the price of gold will be further hiked, not as a daily maneuver, but gradually until the pound hovers between $5.25 and $5.35, the parity at which President Roosevelt is expected to maintain the dollar for an indefinite period while awaiting an anticipated rise in wholesale commodity prices.

160 CWA Employes Strike; Ask Pay for Riding to Jobs

Taylorville, Ill., Nov. 29.—[Special.]—Demanding pay for the time consumed while riding to and from their work, 160 civil works employés went on a strike today. There are 560 employed in Christian county. It is believed that the difficulty will be adjusted by Monday.

Look up to better living

Select, today, a distinguished hotel-home—one of highest character. Enjoy the smart, cosmopolitan environment, the healthy walk down-town—the friendly, thoughtful service . . . and the invitingly moderate rates!

A cheerful welcome awaits you at Hotel Knickerbocker—for desirable guests are always welcome here. Day in and day out—service is alert, cheerful, thoughtful. Rooms are immaculately clean, appointments and furnishings new. Rooms are bright and airy—unusually large. Today—tomorrow—and for the weeks and months you are with us you will be really happy and comfortable here.

HOTEL KNICKERBOCKER
Walton Place—*Just East of Michigan Ave.*

Old Fashioned THANKSGIVING DINNER 75¢
Complete in every detail
12 Noon - 8:30 P.M.

Oyster, Fruit, Shrimp Cocktail
Bismarck Herring
Goose Liver Appetizer

Celery, Mixed Olives

Consomme Alphabet
Potage Mulligatawney

Roast Young Turkey, Cranberry Sauce
Roast Duckling, Apple Sauce
Roast Goose, Stewed Prunes
Roast Young Chicken with Dressing
Roast Leg of Lamb, Mint Jelly
Roast Prime Ribs Beef au Jus
Broiled White Fish, Boteliere
Broiled Sweetbreads on Toast
Filet Mignon, Fresh Mushrooms

Mashed, Boiled, Sweet or French Fried Potatoes

Baked Hubbard Squash or June Peas

Combination Salad

Plum Pudding, Rum Sauce
Pumpkin Pie, Old Fashioned Fruit Cake, Mince Pie
Cranberry Whipped Cream Taitler
Baked Apple, French Pastry
Ice Cream

Coffee, Tea, Milk or Apple Cider

BLACKHAWK GRILL *wabash & randolph*

27-HOUR LIMITED TO **NEW YORK** $14
14-HOUR LIMITED TO PITTSBURGH $8
Positively world's finest and safest Bus service. Philadelphia $14; Cleveland $7; Detroit $8.
SAFEWAY LINES Round Trip $25
407 South Wabash Ave. or Brevoort Hotel Lobby
312 South Clark Street
All Phones Wabash 6171

Announcing First Series

1934 HUPMOBILES

at $100 to $300 less

WITH EXCLUSIVE RIDE CONTROL FEATURES

In buying your 1934 motor car, your dollars are as precious as ever, yet you want your motor ride to be more comfortable—safer—easier on your nerves, your purse, your car.

All this—and more—Hupmobile gives you now at new low prices, which start at $795 for the big roomy, powerful Series 421-A four-door Sedan on 121-inch wheelbase.

The appearance—the style—of these cars is distinctive—outstanding.

In these 1934 Hupmobiles, front end "wheel tramp" is eliminated by the exclusive chassis torsional stabilizer illustrated, which—in combination with extra long, unusually flexible springs, and tubular (not I-beam) front axle—results in ride smoothness you never experienced elsewhere.

But Hupmobile *also* protects the comfort of rear seat passengers by the sideway eliminator, another exclusive Hupmobile device.

Visit any Hupmobile showroom. Ask our salesman to explain and demonstrate these two devices—both on the showroom floor and on the highway.

Why wait? Here is your opportunity to buy one of America's finest cars—embodying these advanced ride control features—at prices that amaze you with their value.

PRICES NOW START $795 F.O.B. DETROIT, MICH. IMMEDIATE DELIVERY

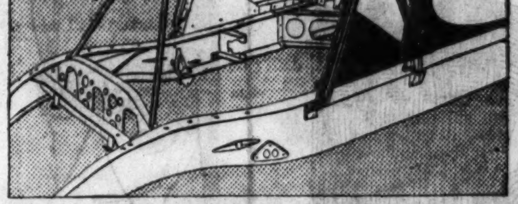

The chassis torsional stabilizer—a triangular system of steel tubes above and around the engine—ties together body, frame, and front end, so that stresses and strains neutralize each other.

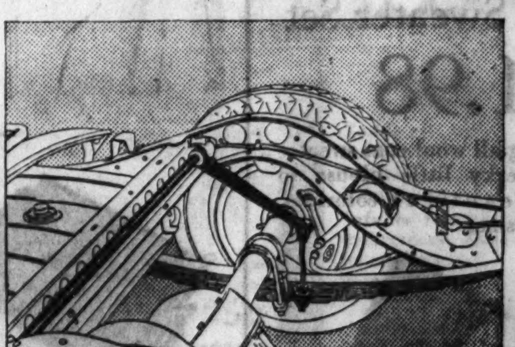

The sideway eliminator protects passengers against sidesway of any kind, and enables the car to round curves at high speed without sideroll.

GAMBILL MOTOR COMPANY, Inc.
Sales, 2230 S. Michigan Ave. — HUPMOBILE DISTRIBUTOR, CALUMET 5800 — Service, 2231 S. Wabash Ave.

PETELLE MOTOR SALES, 5250 Broadway
G. & L. AUTO SALES, 2002 West 18th St.
ELLIS-BIERMANN MOTOR CO., 4645 Washington Blvd.
TOURIST MOTOR SALES, 5944 S. Western Ave.
CENTRAL MOTOR SALES, 5508 W. 22nd St., Cicero
RIDGE MOTOR SALES CO., 1820 Ridge Ave., Evanston
LUCAL-CHAMBERS MOTORS, 722 Madison St., Oak Park
BERWYN MOTOR SALES, 6633 Ogden Ave., Berwyn
WEST ROAD MOTOR SALES, 30 E. St. Charles Rd., Lombard
REE MOTOR SALES, Libertyville, Ill.
ELMER J. DAUS MOTOR SALES, 216-218 Prairie St., Elgin
CROWE-EVANS MOTOR CO., 70-72 S. River St., Aurora
FERGUSON MOTOR CO., 504 Clinton St., Joliet.
BESCH MOTOR SALES, 119 S. Main St., Naperville
INLAND MOTOR SALES, 460 Connecticut St., Gary
SHERIDAN ROAD GARAGE, Sheridan Road at 59th St., Kenosha, Wis.
F. W. LUTE, 5915 Calumet Ave., Hammond
GARKEY MOTOR SALES, 303 Kishwaukee St., Rockford
HART BROTHERS, 209 6th St., Clinton, Iowa
A. J. LANNING, Belvidere, Ill.
NEWMAN BROTHERS, 76-78 Ottawa Ave., Dixon, Ill.

Telephone and Mail Orders Promptly Filled. Call Dorothy Davis Personal Shopping Service, Wabash 9800.

Here are Specials that Will Help Keep Chicago Ahead!

Great After Thanksgiving Selling of Women's, Misse's & Children's Apparel

Dresses

Women's

50 Reg. $6.95 Values, tailored and dressy styles in crepe, some with contrasting trims $3.95

100 Reg. $6.95 Values, one and two-piece styles in crepe and faille. Smart colors $4.95

150 Reg. $10 Values, crepes and failles, some with embroidery, others with braid trims.... $6.50

125 Reg. $10.95 to $12.95 Values, types for afternoon, street and business wear. Crepes and failles.. $7.50

93 Reg. up to $14.95 Values, wools with smart pique trims; crepes and failles—some combined with satin $11

30 Reg. $18 Values, an exceptional group of wools in the season's smartest styles $12.95

5 Reg. $19.50 Values, diagonal and smart hairy woolens—some with satin trims $15

25 Reg. $19.50 Values, crepes and failles with embroidery, satin and fagoting trims $16.95

16 Reg. $22.50 Values, wool crepes, some with pique collars, others with satin sleeves $17.50

21 Reg. $29.50 Values, smart sheers with interesting sleeve and neckline details $19.50

DAVIS—FOURTH FLOOR—SOUTH.

MISSES'

75 Reg. $6.95 values, crepes, failles and wools. Some two-piece styles, plaids satin trims $3.95

205 Reg. $6.95 Values, crepes in dressy and tailored styles, in dark and bright colors $4.95

187 Reg. $10.95 values, an unusually complete group of important dress fashions $6.50

205 Reg. $10.95 to $12.95 values, street and dressy types with smart style details.............. $7.50

175 Reg. up to $14.95 values, failles, crepes and wools with embroidery, mirror and braid trims........ $11

75 Reg. $19.50 values, smart wool frocks (some of Forstmann woolens), beautifully tailored. $12.95

17 Reg. $19.50 values, diagonal wools, some with metal button and stardust trims $15

20 Reg. $19.50 values, failles with metal trims, embroidery—some ccat types $16.95

5 Reg. $29.50 values, sheers with interesting new neckline and sleeve details $19.50

DAVIS—FOURTH FLOOR—SOUTH.

FORMALS

Here's your opportunity to buy formal and dinner frocks for coming gay occasions at unusual savings. Crepes with metal trims . . . Satins . . . Blistered Satins . . . Crepes with long sleeves . . . Rhinestone Trims . . . Stardust . . . Mirror and Crystal Ornaments.

12 Reg. $12.95 Values.....$10.00
30 Reg. $19.50 Values.....$16.95
20 Reg. $22.50 Values.....$17.50

Women's, Misses' and Half Sizes
DAVIS—FOURTH FLOOR—SOUTH.

VELVETS

Afternoon and dinner gowns, long sleeve, short sleeves. Slim sheath-like frocks with long, flattering skirts. Separate jacket types. Beads, brilliant and starch lace trims. Perfect frocks for holiday functions.

117 Reg. $17.50 Values...$11.00
39 Reg. $19.50 Values...$12.95
18 Reg. $24.95 Values...$17.50
10 Reg. $29.50 Values...$19.50
12 Reg. $35 Values $24.95

Women's, Misses' and Half Sizes
DAVIS—FOURTH FLOOR—NORTH.

HALF SIZES

75 Reg. up to $6.95 Values, crepes and failles, styled smartly for the "Little Woman".. $4.95

75 Reg. $10.95 Values, failles and crepes, some with contrasting color trims, metallic embroidery $6.50

50 Reg. to $12.95 Values, crepes and failles in street and dressy types, youthfully styled $7.50

71 Reg. $14.95 Values, wools with satin trims; crepes with touches of white $11

DAVIS—FOURTH FLOOR—SOUTH

13 Reg. $19.50 Values, youthful wools with satin or white pique trims.... $15

10 Reg. $29.50 Values, crepes, dressy or tailored $19.50

10 Reg. $22.50 Values, smartly tailored woolens $17.50

STOUT SIZES

50 Reg. $10 Values, crepes and failles, styled to slenderize. Dark colors $6.50

DAVIS—FOURTH FLOOR—SOUTH.

JUNIOR MISS DRESSES

85 Novelty Wool and Silk Dresses, wool crepes, jerseys, feather wools, failles and crepes with new high necklines, gay contrasting color trims, interesting sleeves. Some two-piece styles. An excellent style selection. Regular $7.95 values. Sizes 11 to 17. $5

DAVIS—FOURTH FLOOR—NORTH.

Millinery

FELTS

175 Wool Felt Hats, tailored styles, many brimmed types. Coat colors.... 50c

75 Bright Red Felt Hats, smart tailored types with becoming brims $1

75 Felt Hats in rust and bright green, turban and brim styles. Large and small head sizes.............. $1

25 Matron Hats, felts in becoming brimmed styles. All blacks, large head sizes.......... $2.94

75 Navy Felt Hats. In large and small head sizes. Each.................... $1

DAVIS—FOURTH FLOOR—SOUTH

FABRICS

50 Crepe Hats, wool crepe turbans, draped in youthful styles for large head sizes.......... $1.74

JUNIOR MISS

Wool Berets of soft rabbits' hair, in black, brown and bright colors $1

French Softies, berets and brimmed types in bright and coat colors. 89c

Crocheted Berets, they are hand-crocheted and have pin or quill trims........ $1

100 Brushed Wool Berets, just the thing for winter sports. All the wanted bright colors................ 50c

DAVIS—FOURTH FLOOR—SOUTH

Coats

WOMEN'S

8 Reg. $29.75 Values, lovely buckle coats with large fur collars $15

30 Sports Coats, attractive styles, beautifully tailored, of fine tweed mixtures. Reg. $29.75. $19.75

75 Dress Coats, smart fashions, all fur-trimmed. Plenty of black coats in this group $23

66 Beautifully Furred Coats, an unusual group, outstanding in quality. Values to $49.50.............. $33

70 Coats in Women's and Little Women's sizes. Lovely fabrics and furs. $65 to $79.50 values....... $50

50 Coats, values to $85, styled to slenderize, beautiful fabrics and furs...... $64

15 Better Coats, for women who want the season's best fashions, beautifully furred. Values to $99.50. $84

13 Sample Coats, one-of-a-kind samples of better coats. Women's and little women's sizes ... $99.50

25 Raincoats, regular $3.95 to $8.75 values. Buy one at a saving for a Christmas gift $2.95

FUR LINED

15 Misses' Coats, all new, and specially priced for this sale! Fine tweeds, fur lined—just the coat for campus wear................. $15

DAVIS—FOURTH FLOOR—SOUTH.

MISSES'

43 Sports Coats, beautifully tailored of fine tweed mixtures. $19.75 values...... $13.00

25 Dress Coats, suedes and boucles, warmly lined and interlined. Fur trimmed. Values $29.75.......... $15

50 Sports Coats, $29.75 values, of interesting tweed weaves. Sizes 14 to 20. Warmly lined $19.75

125 Dress Coats, values to $35. Smart fashions with loads of fur. Sizes 14 to 20............... $23

71 Beautifully Furred Coats, an outstandingly important group of values up to $49.50.......... $33

132 Lavishly Furred Coats, featuring the season's important fashions. Values $65 to $79.50.......... $50

30 Coats with flattering collars of fine furs; new fashions. Values to $85.................. $64

15 Better Coats, values $95 to $99.50, stunning coats with new fashion details $84

10 Sample Coats, a special group of one-of-a-kind higher priced samples $99.50

25 Evening Wraps, lovely, graceful wraps of fine transparent velvet. Mostly black $14.50

40 Raincoats, values $3.95 to $8.75, an excellent opportunity to buy Christmas gifts $2.95

DAVIS—FOURTH FLOOR—SOUTH.

LARGER SIZES

If you wear a larger size (from 44 to Half Sizes) this is a most unusual opportunity to buy your coat at a saving, no matter what price you wish to pay. Coats in this group styled for the shorter as well as the taller woman. There are plenty of black coats, of course, and every one is trimmed with fur of quality judiciously applied to slenderize.

25 Coats, values to $35.00, $23
15 Coats, values to $49.50, $33
40 Coats, values to $79.50, $50
10 Coats, values to $85.00, $64
15 Coats, values to $89.50, $74
10 Coats, values to $99.50, $84

DAVIS—FOURTH FLOOR—SOUTH.

JUNIOR MISS COATS

42 Sports Coats, tweeds, boucles, mixtures and polo types. Sizes 11 to 17. Values $16.75-$22.50 .... $15

21 Fur-Trimmed Coats, tweeds, wool crepes, boucles with raccoon, lapin, caracul, trims. 11-17. $25

26 Dress Coats, boucles and wool crepes, with cross fox, red fox, caracul, squirrel, wolf. 11-17...... $45

14 Dress, Sports Coats, tweeds, suedes, wool crepes with badger, lapin, marmink. 11-17..... $35

DAVIS—FOURTH FLOOR—NORTH

Furs

Savings of $15.50 to $200 on This Specially Priced Group of Fur Coats

10 Fur Coats .... $ 44
2 American Broadtail (Sheared Lamb) Coats .... $ 68
3 Russian Pony Coats .... $ 68
1 Russian Pony Coat Fitch trimmed .... $ 88
3 American Broadtail (Sheared Lamb) with Squirrel .... $ 88
3 Northern Seal (Dyed Coney), Red Fox Shawl Collar .... $ 88
5 Mendoza Beaver (Dyed Coney) Coats .... $ 88
1 Leopard Cat Coat with Beaver trim .... $ 99
3 Kidskin Coats .... $ 99
3 Kidskin Coats $124
6 Hudson Seal Coats (Dyed Muskrat) $134
1 Hudson Seal, Persian Lamb trim $148
1 Natural Squirrel $148
1 Scotch Mole Coat $148
1 Russian Fitch Coat $187
1 Cocoa Ermine Coat $194
2 Eel Gray Caracul Coats, Viatka Squirrel trim $187
3 Black Caracul Coats trimmed with Silver Fox $194
1 Jap Weasel Coat (finest quality) $235
1 Grey Persian Lamb Coat $245
2 U. S. Government Alaska Sealskin Coats $245
1 Black Russian Caracul $265
1 Black Persian Lamb Coat $365
1 Natural Mink Coat $745

WHITE FURS

12 Bunny Evening Jackets .... $ 13.50
5 Lapin Evening Jackets .... $ 19.50
3 Lapin Evening Jackets .... $ 27.50
1 White Swagger Squirrel (belly) Coat .... $ 88.00
1 White Swagger Squirrel Coat $108.00

SCARFS

A fur scarf is the Christmas gift every woman adores. These are the type you can give with pride!

Natural Silver Fox Scarfs $49.50
2 Skin Hudson Bay Sable Scarfs $49.50

DAVIS—FOURTH FLOOR—SOUTH.

MUFFS

Ideal Christmas gifts—and inexpensive. Buy one, at these special prices, to match her coat.

Northern Seal (Dyed Coney) $4.25
Hudson Seal (Dyed Muskrat) $11.95

DAVIS—FOURTH FLOOR—SOUTH.

Sportswear

SWEATERS

Twin Sweaters, brushed wool and fancy knit pullovers and fancy knit pullovers with matching cardigans. 34-40 .... $2.89

Slipover Sweaters, lacy weaves, in several smart styles and colors. Sizes 34 to 40............ $1.50

JACKETS

7.95 Leather Coats, in smart belted styles, warmly lined. Black, brown, green, red.......... $6.95

150 Campus Coats of wool blanket cloth, in stripes or plain colors. Sizes 14 to 20............ $6.50

SUITS

14 Two-Piece Suits, fur trimmed swagger suits of fine tweeds. $32.50 values $25.00

8 Tweed Suits, swagger type, warmly interlined. Smart styles. $22.50 values $19.00

DAVIS—FOURTH FLOOR—NORTH.

SKIRTS

Wool Skirts, large assortment of tailored styles, plain and plaid, popular colors. Sizes 24-32. $2.89

BLOUSES

Silk Blouses, satins, crepes, and taffetas with smart style details. Regularly $3.25 .... $2.89

Sports Dresses

500 Wool Dresses, regular $5.75 values! Rabbits' hair, wool knit crepes, diagonal weaves, striped and checked novelties with velveteen ascots, silk ties, pique collars. Sizes 12 to 20. $2.95

50 Wool Dresses, well-tailored dresses of unusual woolens. $17.50 and $19.50 values. 14 to 20.... $14.95

200 Wool Dresses, tweeds and wool knits, in tailored styles. $4.50 values. Sizes from 14 to 20...... $1.89

DAVIS—FOURTH FLOOR—NORTH.

Accessories

GLOVES

Cabretta leather slip-ons, soft, pliable. Black or brown, in sizes 5¾ to 7½.............. $1.95

Novelty Leather Slip-on gloves—very smart looking—very fine quality. Pair................ $2.15

FIRST FLOOR—NORTH

JEWELRY

Brilliant Tiaras, achieving glamour with the flash and fire of rhinestones... $1

FIRST FLOOR—NORTH.

HANDBAGS

Fabricoid handbags designed to please the eye. Many styles in black or brown. Each $1.48

Evening Bags. Many lovely styles made of sea beads. Some with chain handles............ $1.25

FIRST FLOOR—SOUTH.

Handkerchiefs

All pure linen with colorful applique or dainty hand embroidery. Each 10c

Women's Linen large size handkerchiefs. Hand embroidered or appliqued. 6 for.... $1.00

FIRST FLOOR—SOUTH.

NECKWEAR

Regular $1.00 values. Satins and flat crepes in the V-neck styles 79c

Lame neckwear—the big fashion of the season. Stunning styles at only $1.95

FIRST FLOOR—SOUTH.

CORSETS

$5.00 "MisSimplicity." Swami top with broche for firmness. Tomorrow. $3.95

THIRD FLOOR—NORTH

NOTIONS

Handkerchief cases in lovely pastel shades. In gift boxes. Each...... 59c

Velveteen covered garment hangers. Variegated colors. 6 hangers for... 50c

China novelties for the whatnot cabinet. A big assortment at, each..... 35c

FIRST FLOOR—SOUTH.

HOSIERY

The new two-way-stretch top chiffon hosiery. More comfortable. Pair... 98c

Full-fashioned silk chiffon or service with picot tops. Pair 69c

For these cool days—heather mixture rayon stockings for women. Full-fashioned. Pair.................. 75c

FIRST FLOOR—NORTH.

LINGERIE

Pajamas of "Tuck-Stitch." Flesh in small, medium or large sizes. Only $1.95

Rayon Undies—vests, panties or bloomers. Tea rose in regular sizes. Each 75c

Slips of Chandu rayon crepe. Bias cut Lacy or tailored. Sizes 34 to 44........... 99c

Extra Size Rayon Pajamas. One and two piece styles in vivid colorings. Special............ $1.95

THIRD FLOOR—NORTH.

Wash Frocks

Wash frocks and Hooverettes. Prints in light or dark shades. Reduced to.... 59c

65c Pinafores in prints or lawns with organdy trimmings. Reduced to. 39c

New, Gay Pinafores of printed batistes or fine organdies. Ideal gifts......... $1

Lounge Togs

$4.95 Pajamas of printed flat crepes with cape collars. Reduced to $3.95

BATH ROBES

Striped flannels or richly colored blanket cloths. Tomorrow $2.95

THIRD FLOOR—NORTH.

Shoulderettes

$1.95 Shoulderettes reduced because they're slightly soiled. All wool. Tomorrow........ $1.25

All wool, in neat zig-zag stitch. Black or pastels with ribbon trimmings.. 95c

THIRD FLOOR—NORTH.

PERFUME BOTTLES

They have that exquisite daintiness women love in gifts. A sparkling array of fancy bottles in stunning designs. Only.... $1

FIRST FLOOR—SOUTH.

Boy's Apparel

TROUSERS

Corduroy Longies with collegiate waistbands and wide bottoms. New colors $2.79

Corduroy Knickers—genuine Hockmeyer corduroy with knit-grip cuffs. Sizes 6 to 18........ $2.45

Blue cheviot knickers—all wool and lined throughout. Sizes 6 to 18............ $1.69

SUITS

2-Knicker Suits in grays, tans or brown cheviots. Well tailored $6.95

2-Trouser Suits with the new style and colors. For youths—sizes 12 to 20......... $12.95

Corduroy Suits—full cut knickers with zipper jackets. $5.45 values $3.99

SHIRTS

Our $1.50 "Davis Junior" shirts with tie to match and tie and collar clips $1.15

$1.00 to $1.50 shirts in white, blue, tan, green, and fancies. Only 79c

THIRD FLOOR—SOUTH.

COATS

Sets of coat, leggings and helmet, made of navy blue chinchilla. Juvenile sizes $7.95

Prep Overcoats of heavy fleeces and meltons, wool lined. Belt all around style. Special..... $12.95

Fine jackets of genuine horsehide with Laskin lamb front and back. Zipper style. Sizes 8 to 20. $10.95

Horsehide leather coats with camel hair wool linings and Laskin lamb collars. Sizes 8 to 20. $12.95

BATH ROBES

Beacon blanket cloth or Wellington flannels. Sizes 8 to 20. Regular $2.95 values at $1.95

Accessories

Leather helmets with detachable football head gear. Regular $1.19 values 94c

Genuine Mogador Ties for juniors and youths. New colorings and patterns 21c

Boys' Ties—small or large designs in the popular color effects. Each..... 39c

THIRD FLOOR—SOUTH.

Girl's Apparel

SWEATERS

$1.69 and $1.95 values. All-wool slipovers in wine, brown, blue. Sizes 7 to 14............. $1.25

THIRD FLOOR—SOUTH.

HOSIERY

For boys and girls. Wool and rayon full length hose. Heather mixtures...... 44c

FIRST FLOOR—NORTH.

UNDERWEAR

One and two-piece flannelettes of fine quality. Figures or stripes. Sizes 8 to 16................ $1

Girls' silk crepe with lace edges and ruffled bottoms. Sizes 4 to 14 in flesh $1

BATH ROBES

Made of Beacon blanket cloth in colorful patterns. Cord ties. Sizes 7 to 16 .... $2.95

THIRD FLOOR—SOUTH

DRESSES

Those adorable "Mary Jane" dresses of batiste, lawn or organdy. Sizes 3 to 10.......... $1.95

"Trixie" Frox for girls and tots. Prints and solid colors. Sizes 3 to 14............ 97c

Wool Dresses reduced from higher prices. Jersey, crepes and angoras. Sizes 7 to 16 .... $1.95

Wash Dresses reduced! Prints and solid colors in sizes 7 to 14 years. Tomorrow 85c

COATS

Girls' coats reduced! Chinchillas, wool velour and tweeds. Sizes 7 to 16 .... $10.95

Girls' Raincoats of plaid-back jersey. With tams to match. Sizes 7 to 16............ $2.95

BLOUSES

Girls' Blouses—odd lots reduced for quick clearance. Sizes 7 to 14.... 89c

Infant's Apparel

CREEPERS

Broadcloth or poplin in white, pink or blue with appliqued motifs. Sizes 1 to 3 .... 89c

BLANKETS

36x50-inches in pink or blue nursery designs. With overclock edges. Special 95c

JERSEY SUITS

For baby boys—sizes 3 to 6. All wool jersey-lined shorts. Special..... $1.25

THIRD FLOOR—SOUTH.

COATS

Tots' coat sets—2 or 3 pieces—chinchilla or wool velour. Sizes 1 to 6. .... $10.95

THIRD FLOOR—SOUTH.

BUNTINGS

Made of blanket cloth or chinchilla in white with pink or blue trimmings $1.95

THIRD FLOOR—SOUTH.

DRESSES

Toddlers' dresses of sheer materials or percales. With panties. Sizes 1 to 3............. $1.25

Infants' Dresses with Madeira embroidery. Hemmed or scalloped bottoms. Sizes 1 and 2........ 69c

KNITWEAR

Bootee Sets — hood, sacque and bootees of all wool yarns. Pink or blue $1.25

Fringed Shawls. White, pink or blue with deep fringe. Special at only $1.95

BATHROBES

Infants' robes, white with pink or blue trimming—or solid colors with nursery designs.... $1.25

Tots' Bathrobes of Beacon blanket cloth with cord ties. Sizes 2 to 6. $1.50

THIRD FLOOR—SOUTH

THE DAVIS COMPANY

State, Jackson, Van Buren — The Store of Service, Quality and Low Prices — Telephone: Wabash 9800

THE DAVIS COMPANY

State, Jackson, Van Buren — The Store of Service, Quality and Low Prices — Telephone: Wabash 9800

TELEPHONE AND MAIL ORDERS PROMPTLY FILLED—CALL DOROTHY DAVIS PERSONAL SHOPPING SERVICE, WABASH 9800

RUSSIA INVITED TO ESTABLISH AN EXHIBIT IN U. S.

Moscow Offered Use of Rockefeller Center.

BY JOHN STEELE.

[Chicago Tribune Press Service.]

ABOARD S. S. CONTE DI SAVOIA, Nov. 29.—The soviet Russian government has been offered one of four sites in the Rockefeller center of New York city, two of which are now occupied by the British empire and French buildings. The idea is that Russia should set up a permanent exhibit of its products and center all consular and other activities in New York.

The offer is under advisement at Moscow. No decision will be reached until Maxim Litvinov, soviet foreign commissar, returns there.

Litvinov said today that he intends to stay at the Russian embassy during his forthcoming visit in Rome. He has been invited by Premier Mussolini to be a guest of the Italian government, but he declined, feeling that he will be more comfortable and freer on his own soil.

Silent on Plan for League.

Litvinov refused to discuss reports from Rome that Mussolini intends to try to arrange a five power pact, including Great Britain, France, Germany, Italy, and Russia, or a reported plan for a reformed league of nations in which Russia and the United States might join.

The Conte di Savoia is due at Naples Saturday noon and the party will reach Rome about 7 p. m. the same day. The Russians will be welcomed at Naples by a representative of the Italian foreign office and probably at Rome by Mussolini himself. The Russians intend to stay only two or three days in Rome. They will push on to Moscow at the earliest possible moment.

One of the counter claims pressed by the Russian government to set off debts owed the United States will be for $120,000,000 of the late czar's private funds held by Georges Bankmetieff and supposed to be finally turned over to the survivors of the Romanoff family.

The late David R. Francis, American ambassador to Russia during the life of the Kerensky government, is reported to have informed the American government when the existence of this fund was discovered by the bolsheviks that in his opinion the money was the property of the Russian people and advised the United States to sequester it. This was never done and the fate of the money is uncertain.

Claim U. S. is Responsible.

The theory on which the Russians will claim it is that it was lost to Russia through nonrecognition, which prevented the Russian government from sueing in the American courts.

Among the amusing sidelights on the recent negotiations between Litvinov and President Roosevelt at Washington is the fact, Litvinov said today, that he received on an average of 200 letters daily from American atheists urging him to insist as a setoff against freedom of religion in Russia that propaganda for atheism be legalized in the United States.

Litvinov was not interested and naturally took no action, he said, since, while he agreed to the entrance of American clergymen to Russia to look after their own nationals, anything like religious propaganda is still strictly forbidden and, as the commissar put it, any American cleric trying to evangelize the Russians will be "unlucky."

LOAN FIRM HEAD FINED; ASSISTANT GIVEN 6 MONTHS

Carl White, president of a loan company bearing his name at 35 South Dearborn street, was fined $1,000 yesterday by Judge Charles P. Molthrop for violation of the small loans act. At the same time, William Lund, office manager of the concern, was ordered to serve six months in jail and fined $100.

Sentence was imposed after motions for a new trial in behalf of both defendants, who were convicted by a jury, were denied by Judge Molthrop. White was spared a jail sentence on testimony that his physical condition was very poor and that his life would be endangered by such punishment.

A sixty day stay of mittimus was allowed to give the defense a chance to take the case to a higher court. The appeal will serve as a test for the state small loans act.

Publisher, 73, Battles Bandits, But Loses $90

New York, Nov. 29.—[Special.]—Two bandits held up and robbed James H. McGraw, 73, publisher, in a washroom adjoining his office this afternoon. Mr. McGraw, chairman of the board of the McGraw-Hill Publishing Company, Inc., had about $90 in his wallet, but he did not propose to give it up without a fight. Instead of reaching for the ceiling he raised his hands and suddenly slapped aside one of the pistols. The robbers then rushed him and, pinning his arms, they tied him to a pipe with twine and gagged him with a towel. They then fled with the $90.

Doctor's Treatment Heals Chicagoan's Stomach Disorders

After suffering with stomach trouble for about two years, being able to eat only cream of wheat and drink milk, and almost in despair, C. J. Waring, 11362 Bishop St., Chicago, Ill., reports he finally secured relief from a simple home treatment. He says that he tried all sorts of medicines and spent many dollars with doctors but secured only temporary relief. Since taking The Udga Treatment he can now eat almost anything without pain and he wants every other sufferer to know about his experience.

Mr. Waring advises all sufferers from stomach ulcers, gas pains, excess acid, belching, pains after eating, constipation, sour stomach, poor digestion, dyspepsia, gastritis, and other stomach disorders due to hyperacidity or faulty diet, to try Udga at once. Now we offer the same treatment which produced such splendid results for Mr. Waring to all stomach sufferers on 15 days' trial, with money back if not satisfied. Also testimonials, a sworn affidavit of genuineness and a free book explaining the cause and treatment of various stomach disorders, including stomach ulcers. If you suffer, ask for the $1.00 trial treatment today. If it fails to help you we'll give you your dollar back.

WALGREEN DRUG STORES

WILL WED ACTOR

Sandra Shaw of the movies, whose engagement to Gary Cooper, actor, has been announced by her parents at a party in New York.

[Acme Photo.]

MALOY DENIES HE WAS TO HAVE BEEN KIDNAPED

Thomas E. Maloy, czar of the Motion Picture Operators' union, said yesterday that no kidnapers would waste their time on him. He denied the accuracy of a report made to police that three machine gunners on Tuesday intended to abduct him, but kidnaped his chauffeur by mistake.

"What could they get out of me—my shoestrings?" he asked as he sat swinging his legs on a desk in the union office at 500 South Wabash avenue. "That George Graham they kidnaped was the victim of a robbery. They got $11 from him—$10 my wife had given him for driving her to Racine."

According to Maloy's account, the men, who were armed with machine guns, abducted Graham because they became frightened when Mrs. Maloy saw them from the window of the Maloy home at 6806 Chappel avenue.

CONFESSES SCHOOL THEFT.

Lincoln, Ill., Nov. 29.—[Special.]—William Sills, 20, of Peoria, has confessed to the theft of $600 worth of band instruments from the gymnasium of the Lincoln State school and colony.

MOSCOW ORDERS AGITATION IN U. S. TO BE CONTINUED

Agents Are Instructed to Go "Underground."

BY DONALD DAY.

[Chicago Tribune Press Service.]

RIGA, Latvia, Nov. 29.—Evidence of an important change in the tactics of the third communist Internationale as a result of agreements achieved by President Roosevelt and Maxim Litvinov, soviet commissar of foreign affairs, is contained in the latest issue of the Kommunistiecheski International arriving in Riga today.

This official publication of the Kremlin's organization to promote world revolution does not mention the mutual promises made by Litvinov and President Roosevelt concerning the prohibition of propaganda, but it categorically orders the comintern's agents in the United States immediately to get underground and continue their agitation for class warfare with redoubled vigor.

Text of Instructions.

"The American communists must organize groups of professional revolutionists," the organ says. "These men must be highly qualified agitators and propagandists, whose primary occupation is to further the comintern's subversive work in America. They must be organized along lines successfully utilized by the bolsheviks under the czarist regime and should operate with utmost secrecy.

"Their names should not be contained on the part pay roll and in order better to hide their activities they should obtain positions. If threatened with arrest, the comintern agrees to permit them to escape abroad, from where they will continue to direct the revolutionary movement, but the moment open class warfare begins they must reappear to take command."

Forced to Alter Program.

The journal says recent international events have compelled the I. K. K. I.—executive committee of the comintern—completely to change its program for its agents abroad. Recognition by the United States, prospects of Czechoslovakian recognition, and important trade agreements at present under negotiations with Great Britain and France have made open revolutionary activities by its foreign branches inconvenient at present, the article said.

Cites Germany and Austria.

"The communist party in America and the other countries mentioned must disappear underground," the journal repeats. "However, the question of maintaining secret groups which will be directly responsible to Moscow is of the greatest importance. The fact that communist parties in Germany and Austria are also successfully working underground should be studied and followed by other parties."

The comintern's concession permitting these underground agents to escape abroad to avoid arrest reveals a remarkable change in the Kremlin policy. Heretofore such escapes, except in unusual cases, were strictly forbidden since every red jailed has been viewed by the comintern as a martyr to the cause of revolution. Finnish, Estonian, Latvian, Polish, and German Reds who have fled to Russia have been imprisoned as slackers.

Continues Attacks on Roosevelt.

The comintern's attacks on President Roosevelt were continued in the latest number. The journal published in blackfaced type the statement that "the Roosevelt program is a program of slavery for American workers." It also stated that "the United States and Britain are the greatest beasts of prey of the entire capitalist menagerie."

Litvinov's speech at the banquet in his honor in New York, which was published fully in the Moscow press, was widely commented on by the Baltic press, which labels it as a piece of "arch-hypocrisy."

The Baltic editors think the Americans are naïve to listen to Litvinov's remarks that there is no persecution of religion in Russia and his bemoaning the fact that world youth is being educated in war psychology. There is plenty of evidence, the editors say, that bolshevism has developed the most militaristic system of education known to the world and that the Christian religion faces extermination in Russia.

PIANIST HERE

SERGE RACHMANINOFF.

[TRIBUNE Photo.]

Sergei Vassilievitch Rachmaninoff, composer and concert pianist, arrived in Chicago yesterday. He will appear in a piano recital at Orchestra hall next Sunday afternoon, presenting a program which will include several of his own compositions and transcriptions not previously heard in this city.

Ex-Solicitor General to Head Anglo-Catholic Bodies

LONDON, Nov. 29.—(AP)—Lord Justice Henry H. Slesser, former solicitor general of Great Britain, has accepted the chairmanship of the joint committee of two great Anglo-Catholic bodies, the English church union and the Anglo-Catholic congress.

JAPAN DISHONEST IN TRADE TACTICS, BRITAIN CHARGES

Threat to Denounce Pact Sounded in London.

[Chicago Tribune Press Service.]

LONDON, Nov. 29.—The threat to the British cotton trade in Lancashire represented by Japanese competition, which is declared to be fortified not only with longer hours and lower wages for labor, but also with shipping subsidies and "downright dishonesty through trademarks," came up tonight in the house of commons.

Walter Runciman, president of the board of trade, announced that in the last extremity the British government would denounce the trade treaty between Japan and Britain.

Capt. A. E. G. Fuller, Conservative, submitted a motion demanding that such a step be taken if quotas and other efforts to drive the Japanese out of the British Empire markets fail.

Figures Show Loss of Trade.

Capt. Fuller, who was supported by Sir Herbert Samuel, leader of the Liberal opposition, quoted a long list of figures showing to what an extent Japanese mills are ousting the British from what hitherto has been considered their territories by right. Fuller asserted that the Japanese foreign trade increased in the first nine months of this year by $200,000,000, chiefly in cotton textiles.

Runciman replied for the government that the situation is being closely watched. The fall of British cotton exports to India is one of Britain's greatest problems, he asserted, but since the end of the Indian boycott of British goods, led by Mahatma Gandhi, the situation is improving and the subject is now being discussed between the Indian and Japanese governments. At the same time, however, Japan is invading other empire markets through trade mark infringement, he charged.

"This is a form of dishonesty which any government, whether in the east or west, ought to do its best to suppress," Runciman asserted.

Sounds Warning to Japan.

Regarding denunciation of the treaty, Runciman reminded the house of commons that such a move would involve 28 to 30 other countries in the British Empire and that it would be made as a last resort.

"We have great trouble with Japan as a competitor as well as do other nations, and it may be necessary to stand together on any economic cause," he said. "That is why we are trying to impress on the Japanese mind that it is well to live on a friendly footing with the rest of the world rather than to carry their movement so far that they may arouse not only in this country but elsewhere feelings of enmity."

TOWN & COUNTRY SHOP

600 SOUTH MICHIGAN AVENUE

CLEARANCE

Tremendous Reductions

Shown by original tickets on each garment

DRESSES Now $10
Alluring values in sheer wools, sizes 11 to 17.

DRESSES Now $19
Silks and wools—amazing values.

DRESSES Now $29
At this low price—great variety for sports, afternoon, dinner.

COATS Now $50
With smartest furs, radically reduced.

MILLINERY Now $7.50
Smart styles, new materials, greatly reduced.

SHOP EARLY FOR THESE RARE VALUES

Avoid this WITH SEARS

Battery Booster

INCREASES Life of Battery

ADDS to Its Efficiency

6.98

No Need to Remove Battery or Lift Floor Boards

Winter's tough on batteries! Hard starting, extra horns, extra lights, heaters, radios . . . run down a battery fast. That's where our "Battery Booster" comes in. It operates from a light socket . . . recharges your battery overnight. Safe, simple, fast. Just plug into a small socket on your instrument board. It does the rest automatically. Keeps your battery up to par . . . always!

QUICK FACTS:

1. No overcharging . . . automatically tapers when battery is charged.
2. Noiseless! No tubes! No liquids! No radio interference!
3. You can easily install it in your garage in 5 minutes. Directions for easy installation furnished.

Your Phone Order Promptly Filled

Call SACramento 1000

Order a "Battery Booster" now. Don't get caught in the next cold spell!

OUT-OF-TOWNERS! CLIP AND MAIL

Sears, Roebuck & Co., Dept. 274, Homan and Arthington Sts., Chicago. T-T

I enclose remittance of $7.13, including 15c mailing charge. Please send me one "Battery Booster" immediately.

Name ....

Address .... City ....

Store Closed All Thanksgiving Day
No Phone Orders Taken Thursday

SEARS, ROEBUCK AND CO.
SATISFACTION GUARANTEED OR YOUR MONEY BACK

Electric Sunshine for Dreary Winter Months

Safeguard family health with the beneficial rays of a sun lamp

BRING summer sunshine into your home this winter—sunshine with a wealth of ultra-violet radiation. Electric sunshine is invaluable in building up resistance to colds, rheumatism and other common winter ailments. It strengthens and restores tired bodies, and supplies the sunshine vitamins that keep the body fit through sunless days.

This Miller Sunlite, No. 9, is one of the most flexible health lamps ever made. The arms are adjustable to any height. Use it as a floor lamp, or table lamp, or low floor lamp—three lamps in one. Center swivel allows use of lamp at any angle. Price $33.50

Miller Sunlite No. 19. A powerful lamp of decorative type. Equipped with time switch. Disappearing casters in base make lamp easy to move about. Arm adjustable to any height. Center swivel allows arm to swing completely around. Reflector also adjustable. One of the finest health lamps ever developed. $74.50

This General Electric Sunlamp, floor type, is finished in statuary bronze. Equipped with portable carriage and automatic timer. Price $64.50

Electric (EDISON SERVICE) Shops

Downtown—72 West Adams St.—132 So. Dearborn St.

Telephone RANdolph 1200, Local 1242

4562 Broadway — 4231 W Madison St. — 852 W 63rd St.
2618 Milwaukee Ave. — 4834 So. Ashland Ave. — 2950 E. 92nd St.
4833 Irving Park Blvd. — 3460 So. State St. — 11116 So. Michigan Ave.

To all purchases made on the deferred payment plan, a small carrying charge is added

Any of this merchandise will be placed in your home for a small down payment. Balance monthly.

FEDERAL COUPONS GIVEN

IN NOVEMBER THE CHICAGO SUNDAY TRIBUNE PRINTED 50% MORE INDIVIDUAL WANT ADS THAN ANY OTHER CHICAGO SUNDAY NEWSPAPER

● Every day in the Chicago Tribune Want Ad Section are assembled hundreds of bargains in an almost limitless variety of articles. When you are in the market for anything—clothing, fuel, furniture, a used car, an apartment, a room, store or bar fixtures, office equipment, household appliances, or a business—read Tribune Want Ads. You are far more likely to find what you want, at the price you want to pay.

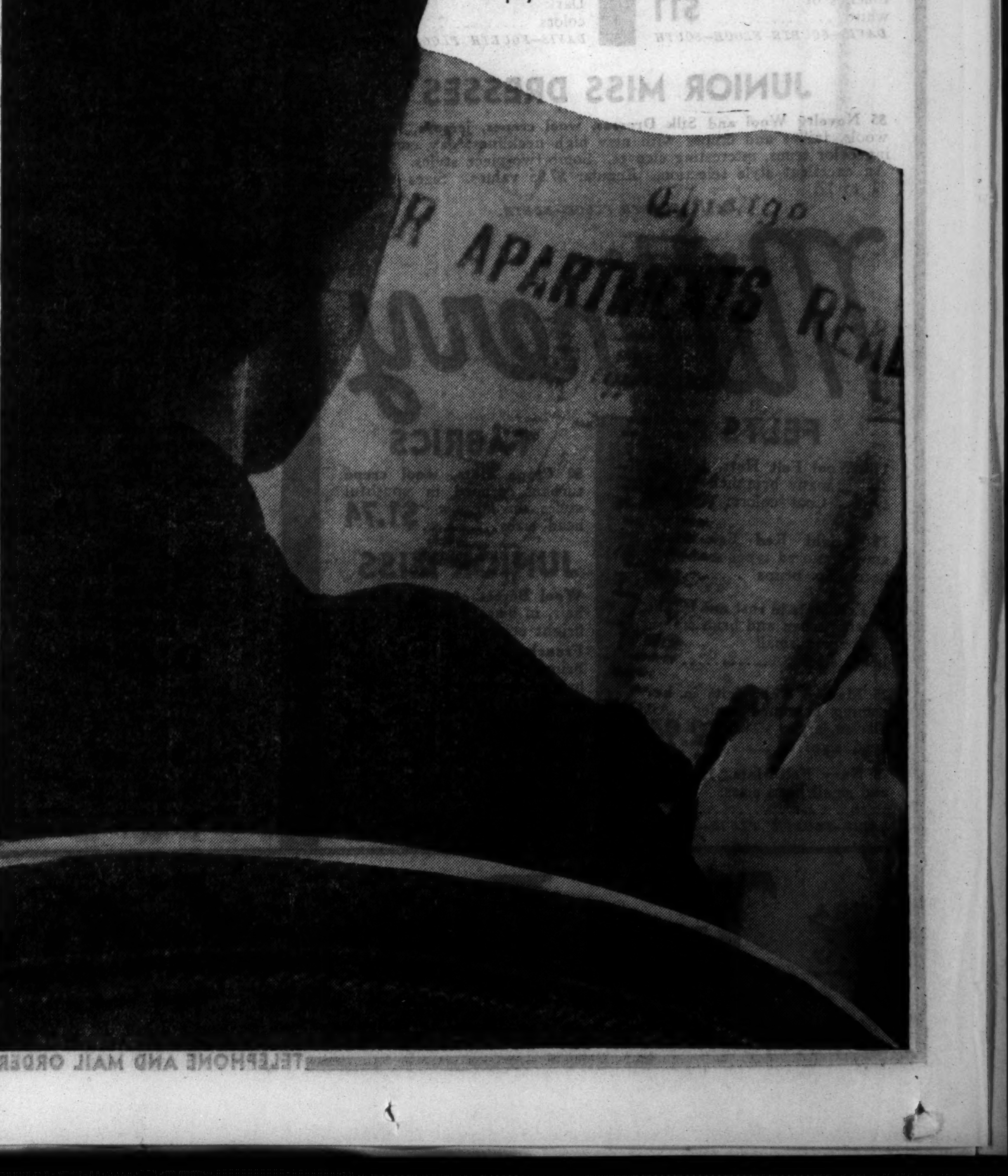

All the more reason to repeat

THANK YOU AMERICA!

Again in 1933 **THE WORLD'S LARGEST BUILDER OF AUTOMOBILES**

CHEVROLET As Chevrolet looks back over the year now drawing to a close, there seems all the more reason to express, as we did last Thanksgiving Day, our thanks to the American public.

For, in 1933, the public has again awarded Chevrolet first place in motor car sales. In fact, according to the latest available figures, 45.6% of all cars and trucks purchased in the low-price field this year were Chevrolets. This not only marks the greatest margin of public preference Chevrolet has ever enjoyed, but it represents the fifth time in the past seven years that Chevrolet has occupied the prized position of leadership.

So, in keeping with the spirit of the day, Chevrolet joins with its dealers and salesmen in again voicing its appreciation to the American people. Chevrolet is deeply grateful for the confidence and goodwill which have made possible its present position in the industry, and gladly accepts the responsibilities imposed by such leadership.

Of these responsibilities, we consider none more important than that of giving the public a constantly better automobile. And we are proud to say that just such a car will be presented to the American public within a few short weeks. This new car will embody every advantage that can accrue from the large scale operations your patronage has made possible. It will return these advantages in the form of a finer automobile and a greater value to you who have given us your support. And that, after all, is the best way we know of saying, "Thank you, America!"

CHEVROLET MOTOR CO., DETROIT, MICH. *Division of General Motors.*

CHEVROLET

A NEW CHEVROLET WILL BE ANNOUNCED SOON

Page Mr. Pomeroy

By ELIZABETH JORDAN

SYNOPSIS.

Bruce Pomeroy, brought up in poverty, befriended a Russian, Boris Orleneff. In return Orleneff, before his death, left Pomeroy a simple invention which is about to make Pomeroy a millionaire. Orleneff didn't want his brother's family, whom he considered parasites, to get a cent from the invention. While taking his morning walk through New York's Central park Pomeroy stops to aid a girl in apparent distress from a sprained ankle. He is seized by three men and overpowered. After a long motor and boat trip he is imprisoned in a comfortable room in a beautiful home. Next morning his captor calls. He is Boris Orleneff, nephew of the inventor. With him is his cousin, Cyril Norrikoff. They want Pomeroy to make a settlement. He refuses. Boris invites Pomeroy to join the family circle downstairs. They do not know that Pomeroy is not a voluntary guest.

INSTALLMENT X.

A SINISTER UNDERCURRENT.

Pomeroy had not expected to sympathize with any member of Orleneff's family group, but he was now sorry for Irma Orleneff. Her delicate blonde face—they were an extraordinarily pallid lot, he reflected—was stained by an unbecoming flush which increased as their eyes met. He held out his hand and smiled at her. Here was some one who was really conscious of the irony of this little social scene as she conceived it. The Orleneff clan was trying to grab some Orleneff money they had no right to. That was as she saw it, according to Olga. He could imagine how she would feel if she knew the truth. For an instant they looked at each other. The girl's lips parted, but she did not speak. He released her hand and turned to Orleneff. But he was still very conscious of her—of her blonde beauty, her bobbed pale gold hair, and of the unusually deep blue of her eyes.

"I know that thing you were playing," he said to her brother. "It's a favorite of mine. Black Eyes, isn't it?"

"Yes. Do you like music?"

Orleneff himself was no longer at ease. He did not wait for an answer to his question, but drew Pomeroy back to his mother's side. It was almost as if he feared to leave this stranger and his sister alone together.

"My mother wants to talk to you," he announced. "Speak clearly, please. She's a little deaf—and she's almost blind. She knows that you were with Uncle Boris during the last weeks of his life." Mme. Orleneff looked up at Pomeroy with her dim eyes. She was cordial and gracious.

"Sit close beside me, please," she invited. "I want to hear all you can tell me about my brother. I must ask you to speak quite clearly," she added as he accepted the invitation. "I do not hear perfectly."

To his amazement Pomeroy found himself deeply impressed by her. His

For an instant they looked at each other.

social experience was limited, but his instincts were sound. He realized that Sonia Orleneff was to the very heart of her a gentlewoman, and gentlewoman with standards.

"I was very fond of your brother-in-law," he told her. "He was the best man I ever knew, and the best friend I ever had."

"My brother," she corrected gently. "I loved Boris as if he had been my own brother. And no brother could have been kinder or more devoted than he was. I do not like to be reminded that he was only my brother-in-law," she added with a sigh.

"He was fond of you to the last," Pomeroy told her. "He spoke of you only an hour before he died."

"He did!" The words were a quick gasp. The pallid face of the woman beside him was suddenly lighted, as if from within. She fixed her dark eyes on his—eyes that thus far showed no sign of the shadows that were falling over them. "Tell me what he said," she breathed. "Tell me every word of it!"

Pomeroy turned his eyes to the fire. For just an instant her guard had been lowered, and in that moment she had told him a secret which possibly no one else suspected. Immediately, as if she realized what she had done, she dropped her eyes to her folded hands and added in a different tone, "It was hard for us all to know nothing of Boris's passing. It was terribly cruel that he should shut us out at such a time."

"It was only to save you heartache, madame. In his own words Orleneff was 'down and out.' He had the instinct to get away and die alone. He could not have endured being a burden to you—to any of you."

Pomeroy spoke with conviction. He knew that Orleneff had been very fond of his sister-in-law and on the whole had vastly admired her even while he deplored her irresponsibility. "Even Sonia," were frequent words on his lips when he criticized his family, and he always seemed surprised that Sonia had these faults of impracticality and irresponsibility. Invariably, too, he had produced her defense. "She was the victim of our system and of her up bringing," he would add with a sigh. Yes, he had cherished a very soft spot in his heart for Sonia.

Pomeroy heard Mme. Orleneff's voice.

"But he was not alone at the last," she was saying. "You were with him. I have thanked God for that ever since I knew it. He had a friend with him—some one who cared. You were very generous. I know it all."

Pomeroy wondered how she knew it all. Then he remembered that it must have been quite simple, after the filing of Orleneff's death certificate, for any one to trace the man in later years, to visit his former lodgings and to learn, if the same proprietor was still there, the details of his passing. For a moment both were silent, Pomeroy looking into the fire, the woman staring unseeingly down at her hands. At last she settled back into her chair with a shrug of helplessness.

"I am upset by these memories," she apologized. "Tell me, now—what was it he said of me in that last hour?"

"He said that he hoped that your son was caring for you. He hoped, too, that you would understand why he had disappeared."

"But he left us in anger. Did he not tell you of our last dinner together? It annoyed him. He told us we were wastrels, squanderers. He said we were all hopeless. He said we had broken his spirit and his heart."

"I think he spoke more in despair than in anger. He was half frantic under his sickness and helplessness. And you must remember that he had given you what he called his 'last cartridge.' From his viewpoint you had squandered it."

"He was right. We did waste it. The children could not be controlled. They were like that. And after all my son Boris was the head of the family. It was he who made our decisions. But we are different now. We have gone through so much."

Orleneff breezed up.

"Mother mustn't monopolize you all afternoon," he ruled.

As he spoke he took his mother's hand and held it, and she laid her head against his arm with the look of a confiding and comforted child. The relation between those two, Pomeroy discovered later, was very beautiful—a deep tenderness and understanding that nothing could shake. Young Boris was her adored son and the head of the family. Whatever he did was right. That was the whole of Sonia Orleneff's creed.

Pomeroy's immediate and intense dislike to Cyril Norrikoff strengthened at this second meeting, and that young man seemed to realize and reciprocate the sentiment. Cyril's black eyes were too close together and Pomeroy, perhaps unjustly, was always suspicious of any one with that characteristic. He told himself that Norrikoff would be a good lad to avoid. Here was the real source of his trouble—the person whose bright idea this whole scheme had been. That didn't let Orleneff out, for Orleneff had accepted the scheme and made it his own, but Norrikoff was the sort who would originate such an outrage, and hammer at his cousin till it was tried out.

Irma came up to Pomeroy, her delicate face again flushed. She carried herself like an empress.

"There is another backgammon board," she suggested. "Would you like a game?"

Pomeroy was not a devotee of backgammon, but he knew the game and followed her obediently to the table. As they sat down facing one another his sense of unreality, strong from the moment he had come among them, deepened to utter incredulity.

The picture around him was charming. The big, beautiful library, with its open fire and rich rugs and hangings and book lined walls, was an effective background for the tableau of family life it framed. But there was something beneath it all—a persistent and sinister undercurrent he could not understand. . . . He took his mind from the problem and set up his pieces on the board.

"What stakes?" he asked. She gave him a quick look and her lovely face darkened.

"No stakes," she said curtly.

[Copyright: 1933: By Elizabeth Jordan.]

[Continued tomorrow.]

ELOPEMENT OF CO-ED REVEALED IN PLEA TO JUDGE

The elopement of Miss Georgia Lasley, 22 years old, of 2023 Arthur avenue, a senior at Northwestern university, and John Ricksen, 19 years old, of 1006 Michigan avenue, Wilmette, was disclosed yesterday when Municipal Judge Harry H. Porter of Evanston refused to grant a third delay in the hearing of a speeding charge against Mrs. Ricksen, which is set for Monday.

The request was made in a telegram from Mrs. Ricksen, who is honeymooing in the east. Judge Porter said honeymoon or no honeymoon, she must appear in his court on Monday. Mrs. Ricksen was arrested a month ago, shortly before she eloped.

The news of the elopement was confirmed by Robert E. Ricksen, the youth's father, who is associated with the Berghoff Brewing company.

4-H CHAMPIONS OF U. S. TO BE SELECTED HERE

Congress of Clubs Will Open Tomorrow.

National champions in contests conducted among 950,000 boys and girls in rural communities will be selected at the 12th national Club 4-H congress to be held in Chicago from tomorrow until Dec. 9 in connection with the international live stock exposition. The contests, conducted by the National Committee on Boys' and Girls' Club Work, Inc., cover eight subjects.

Records in the eight contests have been submitted by state champions from all but four states in the union. The contests include an achievement competition, a dress style contest for girls, project competition among 4-H Livestock club boys, and stock judging.

Roosevelt Gives Trophies.

The contests are sponsored by companies and individuals with an interest in the future of agriculture. National boy and girl champions in the achievement contest each will receive a trophy given by President Roosevelt, who is honorary chairman of the National Committee on Boys and Girls' Club Work.

Awards to national champions include 13 agricultural college scholarships, two 4,000 mile educational tours and other prizes.

Robert F. Coates of Neponset, Bureau county, is the Illinois entry in the national meat animal contest sponsored by Thomas E. Wilson, Chicago packer. Coates, who is 19 years old, has used 132 baby beeves, hogs and sheep and 27 acres of land in his five years of club work and has realized a gross income of $1,864.50.

Indiana Girl in Contest.

Lorelei Lacy of Carthage, Hancock county, Ind., is one of the 40 state champions competing in the canning contest. During her five years of club work she has canned 700 pints of meats, vegetables, fruits and other products. Her gross income on club projects and prizes has been $200.

Eloise Aslakon of Holton, Muskegon county, Mich., is the state champion in the girls' record contest sponsored by Montgomery Ward & Co. In her seven years of club work she has specialized in clothing and canning and has realized a gross income of $510 on her projects.

All records of the state champions are submitted in book form and certified by local, county and state leaders. Boys and girls may enter clubs at the age of 10. They become ineligible at the age of 20.

DIZZY BUTCHER FINED FOR SHORT WEIGHT TURKEYS

"I must have been dizzy," said Isidore Sharkansky, owner of a butcher shop at 723 Maxwell street, when he appeared before Municipal Judge Matthew D. Hartigan yesterday on a charge of having given short weight to two women customers who purchased Thanksgiving turkeys from him. The eight live turkeys he had sold also were in court.

"You must have been," agreed the judge. "You can't fool the ladies, you know. They check and double check."

Judge Hartigan imposed a fine of $50 and costs which Sharkansky paid immediately. He was arrested on Tuesday by City Sealer Joe Grein, who has begun a campaign to halt cheating of Thanksgiving shoppers by shop keepers who do not give full measure.

Flying Forecasts

Special flying route forecasts for the period from 11 p. m. Nov. 29 to noon Nov. 30:

Chicago - St. Louis - Evansville-Cincinnati—Scattered to broken clouds.

Chicago - Detroit-Cleveland—Broken clouds; strong southwest to west winds.

Chicago-Twin Cities—Scattered clouds.

Chicago - Omaha - Kansas City — Scattered clouds.

Route forecasts for 12 hours ending at noon:

Evansville-Atlanta—Clear sky near Atlanta and broken clouds near Evansville; strong southwest winds above 1,000 feet, Evansville to Chattanooga.

Cleveland-New York—Overcast to broken clouds, with probability of light local rains; strong southwest shifting to west winds above 1,000 feet.

102 MEAT CUTS TO BE EXHIBITED AT STOCK SHOW

Housewives who attend the International Live Stock exposition, which opens Saturday in the stockyards, may inspect 102 different cuts of meat displayed in an exhibit there. Six hundred square feet of floor space will be devoted to the exhibit.

Through the glass windows of great coolers the perfect lamb chop and the ideal roast may be seen. The exhibit will include a display of heavy cuts of meat in demand 30 years ago, and the light cuts popular today, according to R. C. Pollock, general manager of the National Live Stock and Meat board, who is director of the meat exhibit, and Max Cullen, manager of the board's department of meat merchandising.

"The consumption of meat per capita is the same now as it was 30 years ago, or about 140 pounds a year," Cullen said. "The average person consumes about his own weight in food of all sorts each month.

"But while women 30 years ago wanted a beef roast from a 1,600 pound steer, today a beef roast from an 800 pound steer, a light cut, is in demand. Tender meat, rather than the more richly flavored meat from more mature animals, is popular."

ASSASSIN TRIES IN VAIN TO KILL FOOD IMPORTER

An attempt to assassinate Nunzio Russo, head of the food importing firm of A. Russo & Co., was made by a gunman yesterday in the office of the company at 466 West Chicago avenue. Although the gunman fired once at close range his aim was bad and the bullet merely grazed Russo's chest. Subsequent attempts to shoot resulted in the pistol snapping harmlessly.

The would-be killer and a companion who accompanied him to the office fled after the shooting, leaving the pistol behind them.

Russo told the police the pair, having gained entrance to the office, asked that he contribute to purchase a turkey for a poor family. He told them that he gave to organized charities and did not feel able to aid individuals.

"I was not even looking when this fellow fired," Russo added. "It was lucky that the other bullets would not go off. I never saw either of the men before."

Mayor Kelly Is First Buyer in Christmas Seal Drive

The annual Christmas seal drive of the Chicago Tuberculosis institute opened yesterday with the purchase of the first seals by Mayor Kelly in the city hall. In letters containing the seals which have been sent to thousands of Chicagoans who have purchased the seals in the past, John R. Gray, president, and Homer J. Buckley, chairman of the seal committee, point out that recent economic conditions and unemployment have created health problems which will be felt for years to come. This particularly applies to tuberculosis, they added.

TELLS HUEY LONG INVESTIGATORS HE IS NOT DEAD

Insists He Was Alive When He Cast Vote.

New Orleans, La., Nov. 29.—(AP)—The "dead voter" appeared very much alive before the senate committee investigating Senator John H. Overton's election today and testified he "was alive now and also was alive on election day."

The witness, Peter A. Barres, had been described by a previous witness as "a dead man being allowed to vote for Senator Overton." Barres took the stand armed with registration and poll tax papers and proved to the satisfaction of the committee that he was the same man who had been cited as the "dead voter."

"Also Can Raise Dead."

Chairman Tom Connally [Dem., Tex.], congratulated the witness on being alive and observed:

"In addition to investigating, this committee has the power to raise the dead."

"It has been testified by a witness put on the stand that you are a dead man and that he had read of your funeral in a newspaper," said Senator Overton, in examining the witness. "I want to know if that is true?"

"I don't believe so," said Barres as laughter swept the chamber.

"I want you to be positive," said the senator.

"I am positive," said the witness.

"How about being alive on election day, Sept. 13, 1932?"

"I was alive that day, too."

Long's Treasurer Testifies.

The entire morning session with the testimony of Seymour Weiss, political treasurer of Huey P. Long, who told of the financial operations of the campaign in which Senator Overton was elected. It was Weiss' third appearance.

He said very little money was spent for the election of Senator Overton since there was "no contest" and funds expended were principally for candidates for state offices and congress. He estimated the total expenditure for Senator Overton at $13,000.

In round figures, he said he had handled about $30,000 for all of the Long candidates, but he had not kept books, only memoranda and slips. Most of the transactions, he said were in cash. He denied receiving any funds from collections from state employés.

Kept No Records.

"There has been some testimony given that you were afraid to put the campaign money in a bank because of their shaky condition," said Senator Connally. "Is that so?"

"Yes," replied Weiss.

"Wasn't that just a pretext for not keeping any records?"

"I wouldn't try to use a pretext, senator. The opposition taught me what I know about politics. John Sullivan [anti-Long leader] told me he never kept any records in his life."

Weiss denied the previous testimony of Mayor T. Semmes Walmsley that 75 "strong armed men" had been held in Overton's headquarters on election day to "see that the Overton side got a square deal."

Manager of Safe Deposit Company Hangs Himself

The body of Walter E. Cunny, 40 years old, 1641 Edgewater avenue, manager of the Germania Safe Deposit and Trust company, 1533 North Clark street, was found hanging from a steam pipe yesterday in the basement of the place where he had been employed for more than 15 years. A note was found which read: "Dear Peter, Will you please see that my wife gets these papers and watch on my desk. Give it to her. I am sick. Life insurance policy in full force. Goodby, Walter." The body was found by Peter Simon, Cunny's friend of many years.

FREDERIC'S

From the diary of a young lady of fashion:

November 28—Must get some jewelry (not to cost too much) to go with my new formal and my Sunday night dress.

November 29 — Shopped all over — found FREDERIC'S had the smartest things of all, such glamorous new jewelry. Beautiful new shop, too (Madison at Wabash). Selected "Repeal" jewelry (glittering whitestone) for formal — gold "nugget" (that you can get here only) for Sunday night. And had money left for a "Pointe de Venise" pin. Simply stunning!

November 30—Tried my new clothes on for Jim—he raved—specially about the jewelry—thanks to Frederic's.

Frederic's
FASHION JEWELRY BAGS COSMETICS
MADISON at WABASH
Established 1903

Remember, we are now in our NEW SHOP, corner Madison at Wabash

Enjoy Thanksgiving Day at

THE STEVENS

Dinner will be served at

$1.25 Per Person

From 12 Noon to 1:00 A. M.

MENU

Choice of
California fresh fruit supreme, Favorite — Blue Point oysters on half shell
Neptune's deep sea food delicacies — Fresh shrimp cocktail, Moscovite
Chilled tomato Juice

Hearts of Colorado celery — Stuffed Spanish green olives
Colossal ripe olives — Pin-Money sweet mixed pickles

Choice of
Cream of fresh mushroom, Forestiere — Blue Point oyster cream stew
Chicken okra a la Creole

Choice of
Grilled small beef tenderloin steak aux champignon frais, Pompadour
Supreme of Guinea-chicken with Smithfield ham, Bigarade, sous-cloche
Supreme of select capon with Peanut ham, Montpensier, under bell
Ye Old English roast beef, au jus, Yorkshire pudding
Roast stuffed suckling pig with mashed turnips, apple sauce
Roast stuffed Long Island duckling, quava jelly
Roast select young Tom turkey, chestnut dressing
Fresh cranberry sauce, corn saute Dixie

Cream de Menthe sherbet

Baked Idaho, mashed, au gratin or candied sweet potatoes

Merry Widow salad
or
Colchester special combination salad
French, Russian or Thousand Island dressing

Choice of
Individual apple pie a la mode — Pumpkin pie with American cheese
Hot mince pie
Hot English plum pudding, hard and brandy sauce — Petits Fours
Assorted cakes — Special Thanksgiving ice cream, spun sugar
Roquefort, Camembert, Brie, imported Swiss or cream cheese
Toasted wafers or Bent's water crackers

Coffee — Tea — Milk — Chocolate — Prima special brew
After dinner mints
Home-made sweet apple cider

A delightful program of songs and melodies by the Margaret Conrad Ensemble in the Boulevard Room from 1:00 p. m. to 5:00 p. m.

Dancing from 6:00 p. m. to 1:00 a. m. to the music of Charlie Agnew and his orchestra, featuring Dusty Roades, Stanley Jacobsen, Emrie Ann Lincoln and Ruth Pryor, Premiere Danseuse.

Dinner-Dancing in the Grand Ball Room from 4:00 p. m. to 9 p. m. to the music of George Devron and his Ten Piece Orchestra.

Make Reservations with the Maitre d'Hotel
Telephone Wabash 4400

STEVENS HOTEL

WORLD'S LARGEST — CHICAGO'S FINEST

Michigan Avenue, 7th to 8th Street

Among Other Things

GIVE THANKS FOR TWO DAYS THIS YEAR

ah!
if Thanksgiving day came on December 5th this year— How appropriate that would be —for on December 5th we shall introduce to America

MONARCH BEER with its NEW alcoholic strength

—but then it will be a Thanksgiving day for those who have been deprived of good "Old Times" Monarch Beer—Chicago's favorite for nearly 50 years. Remember those days when most beer lovers in Chicago drank "Monarch"—over 200,000 barrels were consumed right here in Chicago every year.

Mr. Adolph Dirian, the Braumeister, whose name and reputation is famous among the Braumeisters of America, is still making "Monarch" better and better. No Brewery in the world ever made a better glass of beer than Monarch is making today. None but fully aged—full bodied beer has ever left Monarch Brewery.

Now—Here it is! Ready, December 5th, after 14 years of waiting for this day. Monarch rejoices with you for at last we will make available our own idea of Good Beer—free from handicap and legal restraint.

It will be a day of rejoicing—for you will all want the first case or barrel of this glorious refreshment.

December 5th—another April 7th all over again when you were so anxious to have your stein of 3.2—but now!—now it will be full alcoholic strength and good all the way down.

It will be your day—enjoy it to the fullest.

We had a "sell out" on April 7th. We will again have a "sell out" for December 5th. Order your Beer today by mail—or phone.

Drink freely—and be happy—and to paraphrase our illustrious Braumeister—"Good Beer never hurt anyone."

Monarch Beer for purity.
Mellow as an autumn sunset.

MONARCH BREWING COMPANY

2419-2449 West 21st Street, Chicago
Telephone CANAL 6500

MALVAZ
The Pure MALT TONIC With the BEER FLAVOR
At Your Druggists'

Old Times
Mellow as an Autumn Sunset
BULL FROG
"A hop in every drop"
Augsburger
Dark, rich, full bodied

Family Dinner Retains Place in Thanksgiving

School Keeps Some from Home Fireside.

BY JUDITH CASS.

NO matter what else engrosses their attention today society folk will find time to have at least one meal quietly in the bosom of their families, for Thanksgiving remains a family day even in these days when there are so many outside interests that home and family life are not what they were in the days of the New England colonies when Thanksgiving day originated.

But surely even in those days of hardship and want the thanks that were given for the mercies of the year past were not more sincere and heartfelt than those that all who have warm homes and plenty of food will give today. Many families who have children away at school are divided today, for school vacations at Thanksgiving are too short for young people to come home and so in many cases mothers or fathers have gone east to spend today and the week-end with their sons or daughters.

No matter how late they may have danced at the Bachelors and Benedicks' ball last night, all those who have been hunting regularly this fall will be up and out in time for the Thanksgiving hunts that the four hunt clubs near Chicago are having this morning.

Members of the Du Page Hunt will meet at 11 o'clock for a run but they will not ride over their regular course today but over what is called the river run that crosses the Chauncey McCormicks' farm and others adjoining it in Naperville. After the hunt there is to be a breakfast at the Chauncey McCormicks' residence and tonight Mrs. Robert R. McCormick is entertaining at dinner at her Wheaton residence, Cantigny Farm, for some of her neighbors and a few Chicago friends who will spend the holiday in Wheaton, among them the Henry Hoopers. The Du Page Hunt plans to continue their tri-weekly hunts as long as the weather and ground are suitable.

Onwentsia Club to Hold Final Hunt.

The Onwentsia Hunt in Millburn is having its last hunt of the season this morning, starting at 11 o'clock, followed by a breakfast. Austin H. Niblack, the M. F. H., and Mrs. Niblack will follow the hounds, but they won't stay for breakfast for they are dining in Lake Forest at the junior Edward A. Cudahys', whose other guests will be the senior Cudahys, the Frank E. Wilhelms, and the Vaughan C. Spaldings. Although this is the last hunt of the season the clubhouse will be kept open a bit longer and

[Continued on page 27, column 1.]

Victoria Rules the Styles Again at Benefit Ball

(Pictures on back page.)

BY RUTH DE YOUNG.

THERE was gay diversion last night at the Victorian ball the Junior Auxiliary of the Evanston Branch of the Infant Welfare society held in the Gold ballroom of the Drake hotel. Costumes somehow promote an informality unequaled in any other type of party.

The highlight of the evening came just before midnight when the thousand or more guests formed an old fashioned grand march that moved back and forth the length of the ballroom. Mrs. John Elliot Warner, ravishing in a trained gown of black sequins and an ostrich plumed hat, and Mrs. Robert Sherman, a picture in a black velvet gown with a stiff black aigrette pointing heavenward from her blond head, were in the lead with Mr. Warner and Mr. Sherman. Following them were Diamond Lils of every variety with escorts, most of whom looked like preachers of the gospel.

It took courage on the part of Mrs. Sherman's parents, Mr. and Mrs. Rufus C. Dawes, and Mr. and Mrs. Theodore W. Robinson to name the two most attractive and the two most authentic costumes. But who could have been better qualified to do the judging? For on the same day in 1893 when those gay nineties costumes were the rage both the Daweses and the Robinsons were married.

Before their decisions were announced this story had gone to press, but today two young women are proudly examining a pair of early American mercury glass vases [excellent for lamp bases] and a milk glass compote that will make a stunning cigaret tray. Two gentlemen are just as proudly scanning a Currier & Ives print and an 1893 decanter. The vases and the print were the "firsts" and the compote and decanter "seconds" in the costume race. It was Mrs. Sherman who visited all of the city's antique shops in a treasure hunt for these rewards in keeping with the spirit of the party.

Even to the dance programs and the huge numbers that the orchestra posted for each dance, the ball recalled the Victorian day. It was, however, we hasten to comment, humorously incongruous to see feathered and ruffled ladies flaunting cigarets in a manner of sophistication.

Without doubt one of the belles of the ball was the piquant Miss Alicia Barber, who wore the pink satin brocade gown in which her mother, Mrs. Charles Smith Barber, as Alicia Wilson, made her debut in Baltimore some 30 odd years ago. Around her head she tied a matching pink ribbon. Arriving in the same party with Miss Barber was Mrs. H. George Schneider, who wore a Worth model [you could prove it by the labels] of Chicago's first World's Fair year. It was elegance itself fashioned in beige wool with a deep yoke and high standing collar of matching Rusian lace.

Mrs. Artemus Watson Jr. wore the largest hat at the party. Black velvet with sweeping ostrich plumes, it

[Continued on page 27, column 3.]

Makes Bow to Society on Her Birthday

[TRIBUNE Photo.]

Miss Virginia Thatcher lighting the 19 candles that decorated her birthday cake at her debut luncheon yesterday at the Blackstone hotel.

Even Laggard Shoppers Now to Hunt Gifts

BY RHEA SEEGER.

You may be stuffed to repletion, you may feel smugly at peace with the world, but underneath it all you must have that uneasy unrest that foretells the next few weeks of excitement Enterprising shop hounds have no doubt started the annual trek through the shops, nonchalantly acquiring the choicest buys, but after today even the most laggard soul bestirs herself.

It has been hinted before that shoppers that gladly eschew the frenzy of Christmas shopping with the giddy crowd use the personal shopping bureaus, but a lot of brave souls are rather excited about mingling with the ten thousand other gift buyers despite their moaning to the contrary.

The stores and shops are ready, most of them have put up the Christmas trimmings, and until you have looked down wide aisles dripping with Christmas red or the posts and pillars festooned with soul-cheering red and silver or green and gold, you have missed a good thrill.

State street and the boulevard are filled with the most enchanting new things that have been upacked in years. You can get anything from plain and fancy new glasses to greet the new era to clinging new velvet nightgowns for the lingerie collector.

You can wander in the toy departments and find the dolls that you have never forgotten, and the bewitching new dolls that will charm the very young shoppers . . . . the trains, the scooters, the electrical gadgets, anything and everything a small male can temporarily lose his mind about.

In the book esctions you see rare first editions, or the old favorites that lulled you to sleep when you were a child. You may view the grand collections of handkerchiefs, the colorful assortment of scarves and costume accessories. As usual, Chicago shops and stores present the complete Christmas loot, excitement, color, and scurrying shoppers.

Blow at Superstition

Superstition received another death blow yesterday when it took pretty Miss Virginia Thatcher nine huffs and puffs to blow out the nineteen candles on her birthday cake at her debut luncheon, for any one can see by looking at this attractive daughter of the G. William Thatchers that it won't be nine years before she becomes a bride.

At an unusually lovely luncheon party Mrs. Thatcher and her daughter greeted nearly one hundred young women and some of their mothers in the foyer outside the crystal ballroom of the Blackstone hotel. Mrs. Thatcher wore a rich brown crêpe dress with two necklines, one high, made of brown and gold lamé, and the other a sable trimmed cowl. She wore white orchids.

Miss Thatcher's gown and hat excited the envy of all her friends. She wore a stunning two-piece green silk dress and an off the face black velvet bonnet with a back made like an old fashioned poke bonnet. She carried pale orchids.

Involuntary applause swept the ballroom when after the caviar and squab the lights were dimmed and the lighted birthday cake was paraded through the room, followed by a line of waiters carrying the lighted ice cream desserts. The orchestra played "Happy Birthday to You" and Miss Thatcher's friends cried out, "Why didn't you tell us it was your birthday!"

The ballroom was filled with huge bouquets of chrysanthemums and roses. Miss Thatcher was seated at the head of a large table decorated with roses and greens, at which her good friends among the debutantes were placed. The post-debs and Mrs. Thatcher's friends were seated at smaller similarly decorated tables nearby.

Wallace Beery Will Take Part of Barnum in Movie

Hollywood, Cal., Nov. 29.—(AP)—Wallace Beery, it was announced today by 20th Century Pictures, will portray the noted circus master, P. T. Barnum, on the screen. Production of "The Great Barnum" will start sometime after Jan. 1.

Miss Cornell Makes Debut in Shakespeare

Buffalo, N. Y., Nov. 29.—[Special.]—Katharine Cornell made her Shakespearean debut in her home town tonight.

Starred heretofore in American plays, she entered the lists of competition with the famous players of the classic theater by essaying the rôle of Juliet. There appeared general agreement that she is lovely as the Veronese girl whose marriage brought three murders and two suicides. It further was felt that her interpretation of the rôle must be ranked high among its modern portrayals.

On the other hand, it appeared obvious that Basil Rathbone was hardly a happy choice as Romeo. One critic characterized his performance as too intellectual.

The Cornell production, staged with colorful backgrounds that on occasion approach massiveness, is given in ten scenes with one intermisison Some additions of text have been made to the standard acting version of the drama, with the result there is greater smoothness in the development of the play.

Elegant Sophistication Marks Bachelors' and Benedicts' Ball

Midnight Passes Before Major Portion of Guests Reaches Party; Event Adheres to Old Traditions.

(Pictures on back page.)

IN a manner of elegant sophistication the Bachelors and Benedicts celebrated Thanksgiving eve last night with their annual ball in the Gold ballroom of the Congress hotel. One of the most exclusive traditions of Chicago society, the party was attended by 500 carefully selected members of the younger social world.

Although the hour of arrival had been designated as 11 o'clock in the much coveted invitations, it was well after midnight before most of the guests assembled. Will it ever again become the fashion to start a ball at an early hour and end it correspondingly early?

Mr. and Mrs. Dexter Cummings . . . Mr. Cummings was the chairman of this year's ball . . . Mr. and Mrs. Luther Hammond Jr., and Mr. and Mrs. Paul McBride started the fashionable parade of arrivals. Immediately each one of the gentlemen pinned a white gardenia tied with gold and maroon ribbons, the benedicts' colors, to his lapel and each one of the ladies fastened a white orchid corsage tipped with purple to her shoulder preparatory to taking their places in the receiving line.

Mrs. Cummings in White Crepe.

Mrs. Cummings was stunning in a closely draped white crêpe gown which used for its only decoration a shoulder cape sewed in crystal beads. A beautifully jeweled coronet matched her diamond and platinum bracelet. Mrs. McBride, whose graciousness is one of her most charming assets, wore sky blue shot with silver, while Mrs Hammond's dress was fashioned of vivid green crêpe. With this she wore seal brown gloves and sandals.

As the wife of another committee member Mrs. Robert S. Pirie was another in the receiving line. Her light blue satin gown almost matched that of Mrs. McBride in color, but it varied in its deep wine velvet shoulder straps which offered effective contrast. The fifth young woman to receive was the lovely Mrs. John McLaren Simpson, who wore gray satin polka dotted.

W. Irving Osborne Jr., Ralph Isham, and Frederic McLaughlin II. were the other three benedicts on the ball committee, but none of their wives were attending last night's ball. Representing as hosts the hundred or more bachelors who provided a gay whirl for a dozen of last year's debutantes and several dozen young women who are post-debs by more than one year were Joseph C. Belden Jr., Malcolm W. Stevenson, Gardner Brown, Donald R. McLennan Jr., A. Watson Armour III., Dustin Grannis, James O. Heyworth Jr., and Gaylord Donnelley.

Decorations More Simple Than in Past.

Contrary to the elaborate decorations that have been used in years gone by, the rococo grandeur of the Gold ballroom was embellished last night only by yards of smilax intertwined through the balcony rails, palms banked in the corners, and huge cornucopias of yellow chrysanthemums flanking the ballroom entrance. In the far corners two orchestras furnished music for continuous dancing.

Until the smart, sophisticated floor show was announced shortly after 2 o'clock many of the guests lingered in the outer foyer. Then they took their places at the large gold tables that surrounded the ballroom floor. The Cummingses were host and hostess at four tables seating eleven each. Immediately to the left of the ballroom entrance Mr. and Mrs. W. Press Hodgkins were seated with a party of their friends. A small anteroom provided for most of the younger guests and their beaux.

"Ballroom Appeal" Brings Invitations.

Never is a debutante of the present season invited to this very grownup party and when it comes to the selection of a dozen young women from among the buds of the season past it is "ballroom appeal" more than social prestige that wins a favorable vote from the sixteen fearless males who are the committee members. Attractive looks, ability to dance well, and sparkling repartee are three of the deciding factors.

Watching Miss Honore White whirl across the floor last night with Richard Juergens it didn't take long to guess why she was one of the second year girls on the invitation list this year. Miss Jean Schweppe, striking in a fairy yellow gown, was another so recognized. . . . Miss Lydia Swift, sloe-eyed Barbara Eldridge, glamorous Nancy Traylor, tall, slim Isobel Gordon, sparkling Ethel Dixon, demure Mary Reed, lovely Louise Dewey, and those three distinctive young women, Helen Marie Castle, Jeanne Wingfield, and Audrey Campbell, the others.

As well as a select roster of Chicago society the ball was a parade of the latest in winter fashion. Miss Francise Clow looked like she had just stepped out of a Paris salon in a black crêpe gown that used silver for its shoulder straps and belt. Startlingly striking was the white brocade gown worn by Mrs. Charles S. Dewey Jr. [the former Marjorie Goodman] with a short cape of brilliant coq feathers. An elaborate tiara completed her costume.

Mrs. Gordon Kelley Wears Hoop Skirt.

One of the unusual gowns was the white net dress with a hoop skirt at least a yard and a half in width worn by Mrs. Gordon P. Kelley. There was youthful charm in the brilliant green taffeta gown of Miss Martha Fitts.

Mink banded the sleeves of Mrs. Ronald P. Boardman's tangerine crêpe dress and white fox finished the white gown of Mrs. Byron S. Harvey Jr. Mrs. Edwin E. Tullis' deep red crêpe dress wrapped high about her throat, while a vest of wine red velvet filled the low décolletége of Mrs. Nathaniel A. Owings' dark blue gown.

Gray satin was especially becoming to Miss Louise Neff's wistful beauty. Just as becoming were the pale green brocade worn by Mrs. George Jaeger Jr., with a green feather head band, and the white crêpe chosen by Mrs. John P. Wilson Jr. Miss Barbara Graf wore one of the few brown dresses.

Robert Hereford, Cyrus Adams III., Roger D. Shaw Jr., who, with Dustin Grannis and Gaylord Donnelley, were the very first arrivals (they had to take tickets), John Goodwillie, Harrington Eldridge, Gilbert Robinson, Frazier Wilkins, Byron Smith, Torrey Wilkins, and Chauncey McKeever were a few of the young bachelors who provided interest in the stag line.

The Thorne Donnelleys were home from their duck hunting trip in time to attend the party, and the young Edgar Marstons delayed their departure for the east long enough to be present. The Richard Simmonses were host and hostess at a table that seated eleven, and near by the junior William C. Boydens were sitting with friends.

Front Views and Profiles
By June Provines

AS long as practically everybody is going to see "The Private Life of Henry VIII." in the movies you might like the story of the group of ladies at the Huron Mountain club last summer who decided to read Hackett's book on the English monarch. One of them was reading it aloud to the group when she suddenly hesitated and said she didn't believe she was able to bring herself to read aloud the ensuing paragraph. Another lady in the group said she was pretty emancipated; she would read it. She walked over to get the book, glanced at the paragraph, hesitated also, and said she just didn't believe she could do it. The upshot of the matter was that the book was laid on the table and the ladies went up to it, one by one, to read it to themselves. Then the first lady went on reading aloud.

Ladies—Game—Info—Skunk.

* *

PEDESTRIANS along the lake front the other afternoon were astounded to see a slim youth, hatless and coatless, red haired and blue eyed, playing an active game with the waves. The lake was rough and the waves broke over a narrow flat rock at the shore line. In between waves there was a second or two when the rock was exposed and during this moment the mad, red-haired young man leaped to the rock, leaping back again just before the water rolled over it. . . . He was, if you care, **Paul Draper**, son of **Muriel Draper** ("Music at Midnight"), who is in town tap dancing at the Palmer house. He was amusing himself, which might seem merely a variation of the postman out for a walk gag.

* *

BY way of report. You now can buy a child's silver cup engraved with the big, bad wolf motif. . . . **Paul Kerby**, who will conduct the Woman's Symphony orchestra at the Auditorium, Dec. 3, received a note from **Sir Edward Elgar** recently in which the elderly British composer thanked him for his plan of presenting Elgar music in concert here. . . . **Mrs. Walker Szukalska** has gone to Buffalo, where her work, mostly portraits, will be exhibited. . . . Flyer **Jimmy Mattern** is considering soviet government proposals. . . . An old guide says it is easy to pick a duck if it is rubbed with powdered rosin, then dipped in hot water. . . . The real name of **Upton Close**, Asiatic adventurer, who has been lecturing about town, is **Josef Washington Hall**. He acquired the other name after he signed a telegram to the state department "Up Close" to signify his proximity to events in connection with the Japanese penetration of China. . . . **Cecil Dill**, the Michigan farm lad who plays tunes by squeezing together the palms of his hands, appeared as entertainer at a fashionable party the other evening and was a great success.

* *

THIS, then, is the story of a tame skunk and of the candor or a child: Ever since her latest book, "Within This Present," was put into the hands of her publishers after an intensive two or three weeks spent writing within the confines of a Boston hotel room, in an effort to get it done in time for the scheduled publication date, **Margaret Ayer Barnes** and her family have spent the week-ends in their cabin west of Highland Park on the Des Plaines. Last Saturday evening she and Mr. Barnes were walking along the river bank, lighting their path by the lantern in Mr. Barnes' hand, when they saw Randie, the Sealyham, a spot of white in the dusk, cavorting about ahead of them. In a few minutes Mrs. Barnes felt something furry rubbing against her ankles. It turned out that it was a skunk that had been playing tag with the dog. Anxious not to frighten the skunk into ejecting his offensive secretion, they picked up the dog and hurried away.

Mr. and Mrs. Barnes were lunching in Lake Forest Sunday and, as she had only one dress with her, she hung it from the limb of a tree to air all night and her shoes she put on the roof as a precaution against nibbling wood animals. The next day she thought the odor was hardly detectable and, as a further precaution, used French perfume freely. In spite of her endeavors to remove any possible reminder of the skunk, she was uneasy about going to a luncheon party. However, when she arrived the hostess and the other guests reassured her.

Late that afternoon the Barneses were strolling through the McCormick ravine in Lake Forest with the **Paul Moyers** when Mrs. Moyer's little son completely undid her, also the tactful efforts of the adults all day.

"Mother," he announced with conviction, "I smell a skunk."

McAVOY
INCORPORATED
615 NORTH MICHIGAN AVENUE

announces their
ANNUAL FALL AND WINTER
CLEARANCE SALE

Beginning Friday, Dec. 1

All Prices Greatly Reduced

"IT CAME FROM JUERGENS & ANDERSEN'S"

Since 1854 these words have signified superlative quality and workmanship to jewelry connoisseurs.

CHRISTMAS GIFTS
Whether you purchase gold novelties, watches, pearls, or diamond and colored stone mounted jewelry of exquisite designs at our present prices, you will be obtaining an
UNUSUAL VALUE

JUERGENS & ANDERSEN CO.
8th Floor • Pittsfield Building • 55 E. Washington Street

★ TOMORROW
BILLY STONE

A THRILLING PURCHASE
Stardust DRESSES

and other "Fashion Hits"
NEVER BEFORE AT LESS THAN $15
ON SALE AT
$8.95

This after Thanksgiving Sale is more than a value event. It's a style show of newest fashion masterpieces. Glamorous Frocks for Afternoon, Street and Business. Glittering "Stardust," the material of the hour, fine Wools and Crepes in the high shades.

Billy Stone
4 SHOPS
63-65 E. MADISON
*Logan Sq.—3137 Logan Blvd.
*North Side—843 Diversey
*West Side—4113 W. Madison
*Open Saturday Nite Until 10 P.M.

A Grand Film Gives You Look at New Star

Miss Sullavan Appears in "Only Yesterday."

"ONLY YESTERDAY."
Produced by Universal.
Directed by John M. Stahl.
Presented at the McVickers theater.

THE CAST.

Mary Lane	Margaret Sullavan
Jim Emerson	John Boles
Julia Warren	Billie Burke
Bob	Reginald Denny
Jim Jr.	Jimmy Butler
Leona	Edna May Oliver
Phyllis Emerson	Benita Hume
Dave Reynolds	George Meeker
Deborah	June Clyde
Mr. Lane	Oscar Apfel
Mrs. Lane	Jane Darwell
Bob Lane	Tom Conlon
Goodheart	Berton Churchill
Barnard	Onslow Stevens
Tom	Franklin Pangborn
Barnes	Walter Catlett
Letitia	Noel Francis
Scott Hughes	Bramwell Fletcher
Jerry	Barry Norton
Burton	Arthur Hoyt
Lucy	Natalie Moorhead
Margot	Joyce Compton
Mrs. Vincent	Betty Blythe
Charlie Smith	Grady Sutton
Eleanor	Ruth Clifford
Sally	Dorothy Grainger
Patty	Geneva Mitchell
Rena	Dorothy Christy

Also Huntley Gordon, Herbert Corthell, Richard Tucker, Craufurd Kent, Marie Prevost, Vivien Oakland, Bert Roach, Julia Faye, Robert Ellis, Cissy Fitzgerald, Leo White.

By Mae Tinée.

Good Morning!

I've been keeping it from you for a long time—the news that "Only Yesterday" is a grand movie! DO treat yourselves to it this Thanksgiving day!

Last Tuesday, all by myself in a projection room, I saw the picture, and rarely, indeed, have I sat in on anything so completely beguiling. It has a haunting wistfulness, a lavendery exquisiteness, and is, withal, so warmly, passionately alive! It is unique for two reasons.

The first of these is its sane and beautiful treatment of the "problem" of the unmarried mother. The second—its introduction to the public of Miss Margaret Sullavan [be sure and spell it with an "a"]—a new player who possesses a most refreshing personality and technique.

The story, suggested by the book of same title by Frederick Lewis Allen, has been likened to "Back Street," but the comparison is far drawn.

The heroine of "Only Yesterday" spends only a portion of two nights—years apart—in the arms of the man she loves; and on but one of these occasions does he know who she is . . . !

The first time is a magnolia scented night in Virginia during the world war when Mary Lane and Jim Emerson meet and fall in love. She, wistful, eager, ardent, has adored the tall soldier for two years and, on this evening at a ball given for the men who have been stationed at a nearby camp and are soon to go across, she arranges matters so that Jim shall be her special charge.

She courts him frankly, sweetly—and he succumbs. They are to meet and marry the following Saturday—his first day off. But—

That night orders arrive for immediate departure of Jim's company. . . . Mary and her lover do not see each other again for a long, long time. . . .

There's a baby coming. . . . Mary goes to her broadminded young aunt, Julia Warren, in New York, and here her son is born. . . .

Armistice! She rushes to meet the father of her boy. . . !

[Right now I must leave you in suspense for your proper enjoyment of the film.]

Mary's boy grows into a fine little chap—honor student at a military academy. She and the lad take their places easily and naturally among the friends of Aunt Julia. There is never the slightest suggestion of ostracism—which is as it should be. Never can we call ourselves civilized until such an attitude is general.

The story is ingratiatingly presented by this class of picked players. John Boles is splendid as the hero. Billie Burke makes Aunt Julia a fascinating person. There's a clipped something about her speech and actions that recalls Nydia Westman. Jimmy Butler is an adorable, manly Jim Jr., and all other rôles are beautifully portrayed.

Settings and costumes are class. Direction was most sympathetic and intelligent. The scenes that wring your heart never once verge on the maudlin.

As for this Margaret Sullavan of Virginia—watch her! She is captivating without being beautiful, has the charm of complete naturalness, and the divine instinct for always doing the right thing.

A most unusual and intriguing young woman.

See you tomorrow!

* *

Runaway Couple Needn't Expect Parental Help

BY DORIS BLAKE.

"Two certain people have been going together steadily for a year. Neither is more than 21. They wish to get married. The marriage is to be secret. By secret, I mean, that not even the parents are to know about it. Could they elope? If so, where is the nearest place or town to go? I know it is an unusual question, but the marriage must be secret as the boy's parents are against it.

"FRANK."

You're the boy, we hazard, Frank. And why the hurry?

You're twenty-one. The breadwinner of the contemplated family! You're going to have to pay rent and buy groceries and clothes all out of your own income, you know. For two, not for yourself alone. Cutting your parents off the way you plan means, of course, that the full and entire expense of your new venture will be up to you.

You will have no right whatever to bring your bride back into your parents' home or ask any help from them. The intended bride's parents are being cut off in the same way, so you mustn't expect them to come across with even a wedding present for you. All this because you scorn them on your wedding day. So much for the financial side.

For twenty-one years your parents probably have done a lot of scheming and planning to give you an education and advantages they probably did not have themselves. The chances are that you are not yet in a position to get along without them.

But because they try to talk some sense into your head about marriage and what a serious business it is [which it is, Frank] you plan to run off and do it anyway. If you do, you are going to need a lot of good wishes, and the folk who really could help make the good wishes come true are not going to be let in on your plans.

No, Frank, we wouldn't give you an eloping minister's address. We do not want you to start matrimony that way. We want you to give the girl a break, if you don't care about yourself. We want you to realize that the way to marry is the above-board, open way. You can't keep it secret, anyway.

John Charles Thomas Signs Opera Contract

BY EDWARD MOORE.

John Charles Thomas has been engaged to sing leading baritone rôles with the Chicago Grand Opera company this winter. He will be heard in "Rigoletto," "La Traviata," and "Thaïs," also in the English performance of "The Merry Widow," in which he will appear with Grace Moore.

The Hungarian [Magyar] club of Chicago will give a reception for Joseph Szigeti, the violin soloist of the Chicago Symphony orchestra this week, at the Allerton hotel tomorrow evening at 9 o'clock.

Leola Aikman, soprano and prize winner of the contest of the Society of American Musicians, will be the soloist at the concert arranged by Alexander Savine at the Hamilton club tomorrow evening. The meeting will mark the fiftieth anniversary of the Yugoslav Unity day. Dr. Leonid Pitamic, Yugoslav minister to the United States, is giving the celebration his patronage and will be the principal speaker. Other artists on the program will be Gordon Regar, basso; Earl Bigelow, pianist, and John Baris, baritone.

Atlas Club Dance.

Members of the Atlas club will hold their annual dinner dance at the Graemere hotel Saturday evening. Quin Ryan and other W-GN radio stars will entertain. The Atlas club is composed of employés of the Atlas Brewing company.

MINUTE MYSTERY

By H. A. RIPLEY

[Copyright: 1933: By The Chicago Tribune.]

Dr. Fordney is professor of criminology at a famous university. His advice is often sought by the police of many cities when confronted with particularly baffling cases. This problem, which has only one possible solution, has been taken from his casebook covering hundreds of criminal investigations.

A WEAK ALIBI.

The petals of a four leaf clover, which the body of Charles DeLong had pressed against a spot of green in the oriental rug, did not escape the trained eye of Professor Fordney and the great criminologist placed it between the pages of a personal letter. He looked down at the knife wound over DeLong's heart.

"I wish you could remember the *exact* time you left Adolph Lyon," patiently insisted Fordney. He was questioning Irene Adler in her apartment. "Lyon says *you* found that four leaf clover and stuck it in his buttonhole for good luck. He can't, but if you could, place the time of your walk together in the country, it might help his rather weak alibi."

"Adolph found DeLong dead!" exclaimed Irene in a faltering voice.

"That's correct. He says he stopped into DeLong's apartment for a cocktail on his way home after leaving you. Upon entering the room and seeing in a horrified glance that DeLong was obviously dead he ran immediately to the library, phoned the doctor and police and there awaited our arrival."

"What are your relations with Lyon?" the professor's smile relieved the abruptness of the personal question.

"We're engaged. Surely you don't believe *him* guilty?"

"Well, I wouldn't exactly say that. I had hoped to learn something from *you* that would clear Lyon of all suspicion. Did you *also* pick these this afternoon?" Fordney asked, lightly touching the flowers in a vase and removing a dried leaf.

"Yes . . . yes . . . we did. You're not holding Adolph?"

"For the present—yes."

WHY?

[See solution on page 51.]

Perhaps you have a story or problem you would like to submit to Prof. Fordney. If so, send it to him care of this paper. He will be delighted to receive it.

AUSTIN

SYMPHONY 4937 W. CHICAGO AVE. ON OUR STAGE "3 LITTLE MAIDS" WLS Barn Dance Trio. ART KAHN—GENE & CHARLIE—WBBM. Screen: "CAPTURED"—Leslie Howard

AUSTIN 5619 MADISON ST. Hol. Mat. 15c to 2:30. KAY FRANCIS—EDW. G. ROBINSON "I LOVED A WOMAN"—Also "Sea Killers"

PARK 5960 W. LAKE ST. MATINEE TODAY. CLARA BOW—"Call Her Savage"

IRIS 5743 CHICAGO AVE. Mat. Today. Selected Short Subjects. Claudette Colbert—"TORCH SINGER"

CICERO

VILLAS 5063 W. 22D ST. Mat. Daily—Doors Open 1:30 P. M. BIG DOUBLE ATTRACTION. CLAUDETTE COLBERT "TORCH SINGER". Thrilling Wild Animal Life 'TAMING THE JUNGLE'. MICKEY MOUSE CARTOON

PALACE 5242 W. 15th St. "DOCTOR BULL" Will Rogers, Marion Nixon

MAYWOOD

LIDO 5TH AVE. & WASHINGTON BLVD. MATINEE DAILY. WARREN WILLIAM MAY ROBSON "LADY FOR A DAY"

MOTION PICTURES DOWNTOWN

Celebrate TODAY at the RKO PALACE. 55c, 10:45-2. 5 Shows, 12:17, 2:47, 5:17, 7:47, 10:17. LATE SHOW, 10:15 P. M. LAST CHANCE to See This Huge Stage and Screen Show! Stage—EARL CARROLL VANITIES—Cast of 75. Screen—"AGGIE APPLEBY, Maker of Men"

RKO PALACE RANDOLPH NEAR LA SALLE. TOMORROW. SHE STEALS YOUR HEART AWAY! . . . the very soul of romance in America's best loved love-story! Katharine HEPBURN in LOUISA MAY ALCOTT'S "LITTLE WOMEN". RKO-Radio's Triumphant Production with JOAN BENNETT, PAUL LUKAS, FRANCES DEE, JEAN PARKER, Edna May Oliver, Doug. Montgomery. STAGE. Huge and Happy Holiday Revue. Jovial Comedian of Stage, Screen and Radio KEN MURRAY IN PERSON. Helen and Milton Charleston, Al Ricker. THE HUDSON WONDERS Chicago's Own Dance Stars. ALICE DAWN. ABBOTT BALLET. Sizzling Stage Band—Others

STATE-LAKE STATE ST. near LAKE. Doors Open 11 A. M. HOLIDAY PRICES: 25c to 2:00, 40c to Close. Children 10c. A Big Treat for the Whole Family! ROY CUMMINGS. LEWIS & MOORE. Sally Sweet. The Robin Sisters. VERNE BUCK AND HIS BAND. JACKSON & GARDNER. 3 BROWN BUSTERS. KEO, TAKI & YOKI. State-Lake Sweethearts. SCREEN—First Exclusive Run "RAFTER ROMANCE" GINGER ROGERS—NORMAN FOSTER

CASTLE STATE AT MADISON. STARTING FRIDAY CARVETH WELLS FAMOUS EXPLORER, RADIO STAR LECTURER AND AUTHOR "JUNGLE KILLER" THE THRILL OF THRILLS

World PLAYHOUSE 410 S. Mich. Ave. 35c. Open at Noon. The Astounding Continental Film Sensation "RED-HEAD" (with English sub-titles). Introducing the World's Greatest Child Actor ROBERT LYNEN in an Amazing Study of Adolescence Taken from Jules Renaud's Novel "Poil de Carotte". Finer Than "Maedchen in Uniform"

MONROE MONROE & DEARBORN. Cont. from 8:45 A. M. MARIE DRESSLER—WALLACE BEERY "TUGBOAT ANNIE"

ORPHEUM State Street near Monroe. Doors Open at 10:45 A. M. Bing Crosby, Judith Allen, Jack Oakie "TOO MUCH HARMONY"

CLARK CLARK & MADISON. 15c, 8:45 A. M. to 6:30 P. M. Ralph Bellamy, Helen Mack, Robt. Armstrong 'Blind Adventure'

WOODS Randolph at Dearborn. Continuous From 10:45 A. M. GEORGE O'BRIEN "LAST TRAIL"

WEST

BALABAN & KATZ Theaters NRA

SENATE Open 1:00; Madison & Kedzie. "Gala Holiday Program". JANET GAYNOR, WARNER BAXTER "PADDY The Next Best Thing". On the Stage—At all Performances BARNEY GRANT & CO. HILL-BILLY FAVORITES—HEADING 5 BIG STAGE ACTS

STATE Open 1:30. 5814 W. Madison. May Robson, Guy Kibbee, Warren William, Glenda Farrell 'LADY FOR A DAY'

Central Pk. Op. 1:30. 3535 W. Roos't. Holiday Program. JANET GAYNOR, WARNER BAXTER "PADDY, The Next Best Thing"

MANOR Open 1:30; North & Central. Bette Davis, Pat O'Brien, Glenda Farrell, Lewis Stone 'Bureau of Missing Persons'

MARSHALL SQ. Cermak Rd.-Marshall Blvd. Open 12 Noon. Robert Armstrong "BLIND ADVENTURE". Also "TRIAL OF URSCHEL KIDNAPERS"

AMERICAN 8 N. Ashland—Opens 12:45. Leslie Howard, Paul Lukas, Douglas Fairbanks Jr.—"CAPTURED". Extra! Urschel Kidnaping Case

BROADWAY-Strand 1641 W. Roosevelt. Opens 1:00. Claudette Colbert—"TORCH SINGER". Extra! Urschel Kidnaping Case

CRAWFORD 19 S. Crawford—Mat. Daily. June Knight, Neil Hamilton—"LADIES MUST LOVE". Extra! Urschel Kidnaping Case

BYRD 4740 W. Madison—Matinee Daily. CLAUDETTE COLBERT, RICARDO CORTEZ—"TORCH SINGER"

ORPHEUS Roosevelt at Ashland. MATINEE DAILY. KEN MAYNARD—"TRAIL DRIVE"

WEST END 121 N. CICERO. MATINEE DAILY. PEGGY SHANNON—"THE DELUGE"

LINDY 3437 OGDEN. Lee Tracy, Mae Clarke—"TURN BACK THE CLOCK"

SAVOY 4346 W. MADISON. MAE CLARKE, Lee Tracy—"TURN BACK THE CLOCK"

ATLANTIC 26th & Crawford. "LADY FOR A DAY" May Robson, Warren William

NORTH

PANORAMA 717 SHERIDAN RD. Bet. Pine Grove & Brdwy. LEO CARRILLO—MARY BRIAN "MOONLIGHT AND PRETZELS"

BERTHA 4717 LINCOLN AVE. Mat. Daily—Doors Open 1:30 P.M. LESLIE FENTON, JILL ESMOND "F. P. 1". LAUREL & HARDY—"Midnight Patrol". MICKEY MOUSE Cartoon

WINDSOR 1225 N. Clark. Open 1 P. M. Glenda Farrell, Guy Kibbee, Warren William, May Robson "LADY FOR A DAY"

DEARBORN 46 W. Division. Open 1:30. BABY LEROY, Claudette Colbert, Ricardo Cortez "TORCH SINGER"

CINEMA CHICAGO AVE. at MICHIGAN. Holiday Mat.—Leslie Howard. Ann Harding, Alison Skipworth—"DEVOTION"

NORTH

BALABAN & KATZ Theaters NRA

GRANADA FREE PARKING. SHERIDAN AT DEVON. Last Day—Matinee Price 1:30-2:30. Fea. starts 2:10-4:15-6:20-8:30-10:35. Maurice CHEVALIER "THE WAY TO LOVE". Tomorrow—'TOO MUCH HARMONY'

RIVIERA DOORS OPEN 12 NOON. Matinee Price Bargain Until 2:30. Lionel Barrymore, Joel McCrea, Dorothy Jordan, May Robson, Frances Dee 'One Man's Journey'. Tomorrow—Chevalier, "Way to Love"

NORTOWN Western nr. Devon. Mat. Price 1:30 to 2:30. WARNER OLAND, HEATHER ANGEL "Charlie Chan's Greatest Case"

NORSHORE Howard-Clark. Mat. Pr. 1:30-2:30. Holiday Stage and Screen Show "LADY FOR A DAY". Warren William, May Robson, Guy Kibbee. Extra ON STAGE—All Performances 5—BIG STAGE ACTS—5

PANTHEON Sher-Wil. Op. 1:30. B. Davis-P. O'Brien, Lewis Stone, "Bureau of Missing Persons"

CENTURY Clark-Diversey. Mat. Price 1:00-2:30. Holiday Stage and Screen Show "LADY FOR A DAY". Warren William, May Robson, Guy Kibbee. Extra ON STAGE—All Performances 5—BIG STAGE ACTS—5

LAKESIDE 4728 Sher. Op. 1:30. Neil Hamilton, Sally O'Neil, June Knight, "Ladies Must Love"

COVENT 2653 N. Clark. Open 1:30. G. O'Brien-E. Brendel "The Last Trail". Extra! Eugene Pallette, Walter Catlett Riot

BELMONT Lincoln-Ashland. Mat. 1:30-2:30. Holiday Stage and Screen Show "BUREAU OF MISSING PERSONS" Bette Davis, Pat O'Brien, Lewis Stone. Extra ON STAGE—All Performances 5—BIG STAGE ACTS—5

SHERIDAN Sheridan & Irving. Mat. Daily—Bette Davis, Pat O'Brien "Bureau of Missing Persons"

VOGUE 3810 Broadway—Mat. Daily. June Knight, Neil Hamilton "LADIES MUST LOVE". Extra! Urschel Kidnaping Case

KEYSTONE 3912 Sheridan—Mat. Daily. Will Rogers, Louise Dresser, "DOCTOR BULL"

DEVON 6225 Broadway—Opens 1 P.M. Claudette Colbert, Ricardo Cortez, "TORCH SINGER"

"400" 6746 Sheridan—Mat. Daily. Charles Bickford "THIS DAY AND AGE"

North CENTER Lincoln & Irving. Doug. Fairbanks Jr., Leslie Howard, Paul Lukas, "CAPTURED". Extra! Urschel Kidnaping Case.

DAVIS 4614 Lincoln—Opens 12:30. Claudette Colbert, Ricardo Cortez, "TORCH SINGER"

BIOGRAPH 2433 Lincoln—Mat. Daily. Claudette Colbert, Ricardo Cortez, "TORCH SINGER"

BUCKINGHAM 3319 N. Clark St. Claudette Colbert, Ricardo Cortez, "TORCH SINGER"

ARGMORE Argyle & Kenmore. Opens 1:30—Gary Cooper, Fay Wray "ONE SUNDAY AFTERNOON"

JULIAN 918 Belmont at Clark St. OPENS TODAY. Swedish All-Talking Triumph "Pettersson & Bendel" FIRST TIME IN AMERICA. Doors Open 12:00—Programs Continuous MATINEE AND NIGHT

ADELPHI 7074 N. CLARK. Only Chicago Theater Where Deaf Hear. 15c Holiday 1:30 to 3. 20c After. Never More. Great 5 Unit Thanksgiving Show! Spencer Tracy—Fay Wray—Ralph Morgan, Eugene Pallette—Herbert Mundin "SHANGHAI MADNESS". Theodore Roosevelt Expedition Reel—News, Cartoon—Musical Comedy, "OLD TIMERS"

LINCOLN 3164 Lincoln Ave. Near Belmont. First Show Starts 12:30 Noon. Glassware Free to Men & Women After 2:30 P. M. Ricardo Cortez, Richard Bennett "BIG EXECUTIVE". —Also— BUFFALO BILL JR. "FIGHTING COWBOY". Edgar Kennedy Comedy—Late News—Cartoon

ROSEWOOD 1823 MONTROSE. Mat. Today. BIG DOUBLE FEATURE PROGRAM. "DEVIL'S MATE," Peggy Shannon & Preston Foster. "GALLOPING ROMEO," Bob Steele. "MIDNITE PATROL," Laurel & Hardy. Also "NOTHING EVER HAPPENS," Liberty Magazine Gives it 4 Stars! Also "BARBERSHOP BLUES" It Sizzles! And others. 3 Hours of Excellent Entertainment

HOWARD Howard St. "L"—Open 1:30. FREE PARKING. Now 15c to 3 P. M. Claudette Colbert—Ricardo Cortez, David Manners—Baby LeRoy "THE TORCH SINGER"

MUSIC BOX 3738 SOUTHPORT. Matinee Today. Doors Open 1:30. BY POPULAR REQUEST Eddie Cantor—"WHOOPEE". Also Added—On Our Stage GEORGIE GOEBEL. Juvenile Star of WLS Barn Dance in Person

BRYN MAWR 25c 1125 Bryn Mawr. ALL DAY. Lee Tracy, Mae Clarke "Turn Back the Clock". Capt. Henry's Radio Show—Bosco Cartoon. Comedy and Screen Acts

RIDGE DEVON AT CLARK. Doors Open 1:30 P. M. BIG DOUBLE ATTRACTION. WILL ROGERS—MARIAN NIXON "DOCTOR BULL". LAUREL & HARDY—"Midnight Patrol"

DE LUXE 1141 Wilson—Special Holiday Matinee—15c to 2:30 P. M. Claudette Colbert, Ricardo Cortez "TORCH SINGER"

CALO 5406 N. CLARK ST. June Knight, Sally O'Neil "LADIES MUST LOVE"

LAKE SHORE 3175 Broadway—Matinee. Cartoon—News—Comedy. Edw. G. Robinson—"I LOVED A WOMAN"

MOTION PICTURES SOUTH

WARNER BROS. THEATERS—FREE PARKING

CAPITOL 79th at Halsted. BIG STAGE SHOW. Dazzling Variety of HEADLINE VAUDEVILLE. Willie West & McGinty. 4—Radio Aces—4. "Vogues of 1933". Sylvia Clark. The Andressens. Arnie Hand's Orchestra. SCREEN "SATURDAY'S MILLIONS"

AVALON 79th at Stony. PHILO VANCE Himself is Baffled! Mystery Baited With the Lure of Beautiful Women Entangled in Fate's Web! WILLIAM POWELL as Philo Vance in S. S. Van Dine's "KENNEL MURDER CASE"

PICCADILLY 51ST & BLACKSTONE. MAT. DAILY. WARNER BAXTER, MYRNA LOY "PENTHOUSE". Extra—MICKEY MOUSE CARTOON. Added—"PUSS IN THE BOOTS"

MIDWEST Archer & 35th. George O'Brien, El. Brendel "LAST TRAIL". 5—ACTS OF LOOP VODVIL—5

PEOPLE'S 47th and Ashland. Rich. Arlen, Chester Morris "GOLDEN HARVEST". Also—"Three Little Pigs"—Silly Symphony. Moss and Jones of Station WJJD in Person

BOULEVARD 55th & Ashland. KENWOOD 1225 East 47th St. Claudette Colbert, BEN LYON "I COVER THE WATERFRONT"

HALFIELD 55th & Halsted. Spencer Tracy, Fay Wray "Shanghai Madness"

BRIGHTON 4225 Archer Ave. Doug. Fairbanks Jr., P. Lukas "CAPTURED"

HARPER 5236 Harper. Lyle Talbot, Loretta Young "SHE HAD TO SAY YES"

TOWER 63D & BLACKSTONE. Early Mat. 1:45 to 2:30. SPECIAL THANKSGIVING SHOW! 5—BIG ACTS ON STAGE—5. On Screen—The Picture of the Year! "LADY FOR A DAY" May Robson, Warren William, Guy Kibbee

W. ENGLEWOOD 63D & ASHLAND. ON OUR STAGE TOM BROWN AND THE ORIGINAL MUSICAL FUNSTERS 6 BROWN BROS. Warren William, Glenda Farrell, Guy Kibbee, May Robson—"LADY FOR A DAY"

STRATFORD 715 W. 63rd St. Early Price 1 to 2:30. 5—VAUDEVILLE STAGE ACTS—5. Screen—"Golden Harvest"—Richard Arlen

KIMBARK 6240 KIMBARK AVE. SPECIAL THANKSGIVING PROGRAM. WILL ROGERS—"DR. BULL". Added by Special Request—"3 Little Pigs"

HIGHWAY 63D & WESTERN. 25c to 3 P.M. 30c After. Spencer Tracy, Fay Wray—"Shanghai Madness". "3 Little Pigs"—'Who's Afraid of Big Bad Wolf?' Mickey Mouse—Mail Pilot—Special Mat. Friday

COMMERCIAL 9150 Commercial. Open 11:30. Mickey Mouse Cartoon. Claudette Colbert, Ricardo Cortez "TORCH SINGER". Laurel & Hardy Comedy—"Midnight Patrol"

COLONY 59TH & KEDZIE. 25c to 3 P. M. 30c After. Bette Davis, Pat O'Brien—"Bureau of Missing Persons" & Laurel & Hardy, "Midnight Patrol". Fri. & Sat.—Spencer Tracy, "Me and My Pal"

METROPOLITAN 4644 S. PARK WAY. Doors Open 1:30. ALL STAR ORCHESTRA. Leslie Howard, Paul Lukas—"Captured"

CHELTEN 79TH & EXCHANGE. 15c to 2:30. 25c After. Will Rogers, Marian Nixon, "Dr. Bull"—Laurel & Hardy, "Midnite Patrol" and "3 Little Pigs"

MARQUETTE 63D & KEDZIE. 25c Till 3 P.M.—30c After. Claudette Colbert, Baby LeRoy—"Torch Singer". "3 Little Pigs"—'Who's Afraid of Big Bad Wolf?'

RAMOVA 35TH & HALSTED. WARREN WILLIAM, MAY ROBSON—"LADY FOR A DAY"

MARYLAND 63rd-Maryland—NRA. OPEN 1:30. Herbert Marshall—"SOLITAIRE MAN"

JACKSON PK. Special Holiday Program. Edgar Kennedy Comedy. Claudette Colbert—"THE TORCH SINGER"

DREXEL 858 E. 63d St.—Open 1:30. BIG HOLIDAY SHOW. WILL ROGERS—"DR. BULL"

SHORE 75th-Kingston—Mat. Daily. Claudette Colbert, Baby LeRoy "TORCH SINGER" with Ricardo Cortez

FROLIC 55th-Ellis—Mat. Daily. Claudette Colbert—Baby LeRoy "TORCH SINGER" with Ricardo Cortez

COSMO 79th-Halsted—Matinee Daily. Ted Healy Comic, "Hello, Pop". "LADIES MUST LOVE"—Sally O'Neill

HAMILTON 2150 E. 71st St.—Mat. Today. Laurel & Hardy Comedy. "TURN BACK THE CLOCK"—Lee Tracy

OAKLAND 3947 Drexel—Mat. Daily. LESLIE HOWARD in "CAPTURED" with Margaret Lindsay

LEXINGTON 1162 E. 63rd. Mat. Daily. LESLIE HOWARD in "CAPTURED" with Margaret Lindsay

SHAKESPEARE 43rd and Ellis. MAT. TODAY. "TURN BACK THE CLOCK"—Lee Tracy

JEFFERY 71st-Jeffery—Mat. Daily. BETTE DAVIS in "Bureau of Missing Persons"—Pat O'Brien

HIGHLAND 79th-Ashland. Mat. Daily. BETTE DAVIS in "Bureau of Missing Persons"—Pat O'Brien

GROVE 76th-Cottage—Mat. Daily. Bette Davis, Pat O'Brien "Bureau of Missing Persons"—Lewis Stone

NEW REGENT 6826 S. HALSTED. Noon to Midnight. WILL ROGERS—"DR. BULL"

ROSELAND-STATE 11020 S. Michigan. Warner Baxter, Janet Gaynor—"PADDY, the Next Best Thing"

ACADIA 55TH & FAIRFIELD. 5 UNIT PROGRAM. KAY FRANCIS—"I LOVED A WOMAN"

EVANSTON

VALENCIA NRA—1560 Sherman Ave. Mat. Price 1:30 to 2:30. Gala Holiday Fun Program WILL ROGERS "DR. BULL". Also Selected Short Subjects

VARSITY Open 1:30. 1710 Sherman. NRA Member. Jackie Cooper—Alice Brady—Jimmy Durante, Madge Evans, Frank Morgan 'Broadway to Hollywood'

NO MAN'S LAND

Teatro del Lago Wilmette 3900-01. Winnetka 3900. Claudette Colbert—"TORCH SINGER". MATINEE TODAY AND TOMORROW

WILMETTE

WILMETTE Matinee Today. "BLIND ADVENTURE"—Ralph Bellamy. Also "SEA KILLERS"—Mystery of the Sea

PARK RIDGE

PICKWICK Mat. Price 1 to 4 P. M. MICKEY MOUSE Cartoon. Claudette COLBERT, BABY LEROY "TORCH SINGER". Tonite! 9 P. M. On Stage EDDIE LA MONTAIGNE'S CABARET NITE

HIGHLAND PARK

ALCYON 'It's Great to Be Alive'. Edna Mae Oliver—Continuous from 2:30

FOREST PARK

FOREST MADISON AT DES PLAINES. Marie Dressler, Wallace Beery "TUGBOAT ANNIE"

MOTION PICTURES DOWNTOWN

Thanksgiving. WE JOIN WITH YOU TODAY IN GIVING THANKS FOR THE JOYS AND BLESSINGS OF LIFE . . . IN THIS GLORIOUS COUNTRY OF OURS. AND WE ARE GRATEFUL, TOO, for the privilege we enjoy of serving entertainment to Chicago, and for your gracious and wholehearted response to our efforts. Balaban & Katz

TODAY Joan CRAWFORD, Clark GABLE in DANCING LADY. "THE PICCOLI". DONALD NOVIS. Tomorrow! CAPTIVATING CLARA IN HER MOST EXCITING PERFORMANCE! . . . She dances like a flame . . . and loves like chained lightning. Clara BOW in "Hoopla". Fox Film from the Stage Play "The Barker". PRESTON FOSTER, RICHARD CROMWELL, James Gleason, Minna Gombell. Tomorrow FIFTY MILLION RADIO LISTENERS KNOW THEM AND LOVE THEM . . . for their happy hill-billy tunes, cowboy prairie and mountain music, songs from the very heart of America. WLS complete original NATIONAL BARN DANCE. A Load of Fun with 30 RADIO STARS 30. THE ARKANSAS WOODCHOPPER. RUBE TRONSON and his TEXAS COWBOYS. HOOSIER SOD BUSTERS. BUAGER FIELDS. WLS RANGERS QUARTETTE. MAX TERHUNE. HOOSIER HOT SHOTS. BELLEI & LAMB. WINNIE, LOU & SALLY. EXHIBITION SQUARE DANCERS. CHERNIAVSKY. EVANS GIRLS. CHICAGO STATE NEAR RANDOLPH

McVICKERS MADISON NEAR STATE. Holiday Bargain Mat. 9:45 to 5. Chicago hails a brilliant new star in a remarkable dramatic triumph! MARGARET SULLAVAN In Universal's wonderful drama "Only Yesterday" with JOHN BOLES, BILLIE BURKE, EDNA MAY OLIVER And 93 featured players. IMAGINE . . . loving a man who forgot you in a night . . . who didn't know you when he held you in his arms again . . . and kissed you again. Extra! BING CROSBY novelty, "PLEASE"

ORIENTAL RANDOLPH NEAR STATE. Bargain Mat. 8:45 to 3 P. M. Hurry! LAST WEEK! "FOOTLIGHT PARADE" 20 Great Stars! 300 Beautiful Girls! 3 Song Hits! 3 Gorgeous Spectacles!

UNITED ARTISTS RANDOLPH AT DEARBORN. Bargain Mat. 8:45 to 3 P. M. Last Week! "The Private Life of HENRY the 8TH" CHARLES LAUGHTON in his greatest triumph

ROOSEVELT STATE NEAR WASHINGTON. Doors Open 9 A. M.—Last Day. "HAVANA WIDOWS" JOAN BLONDELL—GUY KIBBEE. Extra! "Cougar, the King Killer"

NORTHWEST

BALABAN & KATZ Theaters NRA

HARDING MILWAUKEE at SAWYER. Matinee Price 1:30 to 2:30—All Shows. GALA HOLIDAY STAGE SHOW. —Earl Derr Biggers' Mystery Hit— Charlie Chan's Greatest Case

TERMINAL 3315 Lawrence Ave. Mat. Price 12:30-2:30. COMPLETE NEW SHOW TODAY. Janet GAYNOR, Warner BAXTER "PADDY, THE NEXT BEST THING"

GATEWAY 5216 Lawrence Ave. BELPARK 3231 N. Cicero Ave. Mat. Price 12:30-2:30 "BUREAU OF MISSING PERSONS"

BILTMORE Division nr. Damen. CRYSTAL North nr. California. Matinee Price 1:15-2:30. Claudette COLBERT, Ricardo Cortez, Baby Le Roy "Torch Singer"

CONGRESS 2135 Milwaukee. TODAY ONLY—ALL SHOWS WLS Barn Dance. DIRECT FROM 8TH STREET THEATER. 30—Radio Stars—30. Screen Thriller "SOLITAIRE MAN". Extra—"POPEYE THE SAILOR" Cartoon. (MATINEE PRICE 12 NOON TO 2:30)

NEW IRVING THEATRE Irving Park at Crawford. Grand Opening Today. Doors Open 12:30. "THE TORCH SINGER" CLAUDETTE COLBERT, RICARDO CORTEZ. EVERYTHING NEW. Bargain Price Until 4:00 P. M.

EMBASSY 3940 Fullerton. Mat. Daily. CLAUDETTE COLBERT, RICARDO CORTEZ, "TORCH SINGER"

CROWN Division & Ashland. Opens 10 A. M.—Ricardo Cortez, Claudette Colbert, "TORCH SINGER"

RIVOLI 4380 ELSTON. Special Matinee 15c, 1-3—25c After. SALLY O'NEIL—NEIL HAMILTON "LADIES MUST LOVE". 3 Reel Animal Subject, "Nuri the Elephant". College Drama—"Kid the Kiddies". Cartoon—Always the Biggest Show

COMMODORE 3105 Irving Pk. Blvd. 15c to 3 P. M. 25c After. SPECIAL HOLIDAY MATINEE. Claudette Colbert, Ricardo Cortez "TORCH SINGER". Mickey Mouse in Person at Mat. on Our Stage

MILFORD 3311 N. CRAWFORD. 15c, 1 to 5 P. M.—Holiday Mat. Ricardo Cortez—"Big Executive"—Richard Bennett. Extra—"Taming the Jungle" and Many Others. SPECIAL FOR THE KIDDIES. Free—Chocolate Turkeys to the Children—Come Early

ALAMO 3639 CHICAGO AVE. David Manners, Ricardo Cortez, Claudette Colbert, Lyda Roberti, Baby LeRoy "Torch Singer"

LIBERTY 3705 FULLERTON. Opens 12 Noon. 15c to 6 P.M. Double Feature—"The Ship of Wanted Men". "Daring Daughters"—Mickey Mouse Cartoon

KARLOV Holiday Mat., 15c to 5 P. M. Loretta Young, Winnie Lightner—"SHE HAD TO SAY YES". Laurel & Hardy & Edgar Kennedy Comedies

AVON 3325 Fullerton—Mat. 1 P. M. EDW. G. ROBINSON, KAY FRANCIS—"I LOVED A WOMAN"

TIFFIN 4051 W. NORTH AVE. CLAUDETTE COLBERT, RICARDO CORTEZ—"TORCH SINGER"

LOGAN MILWAUKEE at SAWYER. EDW. G. ROBINSON, KAY FRANCIS—"I LOVED A WOMAN"

MONT CLARE Grand Ave. at Harlem. RICHARD ARLEN, CHESTER MORRIS—"GOLDEN HARVEST"

MISCELLANEOUS

COMPLETE NEW SHOWS TODAY! Grand holiday entertainment especially selected for the whole family—old and young! BALABAN & KATZ WONDER THEATERS NRA

GIANT HOLIDAY STAGE PROGRAM! KING'S JESTERS Stars of Olson & Johnson's coast to coast radio show. MEDLEY & DUPREY Broadway comic howls. SYBIL BOWAN Singing Beauty of "Rose Marie". DOLORES, ANDRE & DMITRI fascinating dance delights. STANLEY BROS. & ATTREE Daredevil aerialists. MARBRO MADISON AT CRAWFORD. Holiday Schedule Today. Bargain Mat. 12:15 to 2:30 P. M. That Roaring Mile of Fly-ing Fists and Fun! WALLACE BEERY, JACKIE COOPER, GEORGE RAFT in The BOWERY With FAY WRAY, PERT KELTON

UPTOWN-TIVOLI BROADWAY AT LAWRENCE. COTTAGE AT 63RD. TODAY... A boy's grubby hand flicks the Bowery toughs into their own rules! WALLACE BEERY, JACKIE COOPER, GEORGE RAFT in the BOWERY with FAY WRAY—PERT KELTON. Good Old Days of the Derby Hat, Bustles, Clam Bakes and the "Family Entrance"! Holiday Schedule Today. Bargain Matinees 1:00 to 2:30 P. M. —Extra— Both Theaters "POPEYE" newest cartoon

SOUTHTOWN 63rd East of HALSTED. FREE PARKING. Holiday Schedule Today. Bargain Matinee 1 to 2:30 p. m. Jean HARLOW, Lee TRACY, FRANCHOT TONE "Blonde BOMBSHELL" with TED HEALY. —Extra— 'LULLABY LAND' Sequel to "3 LITTLE PIGS"

NORTHWEST

ADMIRAL 15c 3940 Lawrence 1:00-3:00. After 25c. EDW. G. ROBINSON—KAY FRANCIS "I LOVED A WOMAN". Added Attraction 'JUNGLE JIGGELO' Thrills Chills

NEW DRAKE 15c 3548 Montrose 1:00-3:00. After 25c. GALA THANKSGIVING DAY SHOW! Claudette Colbert—Ricardo Cortez, Baby LeRoy—"TORCH SINGER"

PORTAGE 15c 4050 Milwaukee 1:00-3:00. After 25c. Splendid Thanksgiving Day Program! Claudette Colbert—Ricardo Cortez, Baby LeRoy—"TORCH SINGER"

LA GRANGE

LA GRANGE Mat. Price 1:30 to 2:30. Warren William, May Robson, Guy Kibbee, Glenda Farrell, 'LADY FOR A DAY'

HINSDALE

HINSDALE Adults 25c—Ask for 2 for 40c. 2-11 P.M.—Today, "Dr. Bull". Fri. & Sat.—"Captured" & Kiddie Band on Stage

BERWYN

NEW RITZ 6334 W. ROOSEVELT. Matinee Today—Doors Open 1:30 P. M. Claudette Colbert "TORCH SINGER" BIG VODVIL STAGE SHOW

ROXY Grove Ave. at C. B. & Q. Station. Mat. Today—Doors Open 1:30 P.M. BY POPULAR REQUEST Eddie Cantor—"WHOOPEE" And MICKEY MOUSE Cartoon

BERWYN Open 1:30. 6404 W. 22nd St. MAY ROBSON, GUY KIBBEE, WARREN WILLIAM, GLENDA FARREL 'LADY FOR A DAY'

OAK PARK

LAMAR Marion at Lake St. "L". Mat. Daily—Janet Gaynor, Warner Baxter—"Paddy, the Next Best Thing"

SOUTHERN So. Oak Park at Harrison. Opens 12:30—Lee Tracy, Mae Clarke—"TURN BACK THE CLOCK"

Family Dinner Retains Place in Thanksgiving

School Keeps Some from Home Fireside.

[Continued from page 25, column 1.]

probably the final party will be the hunt ball, for which the date hasn't been set yet.

Members of the Longmeadow Hunt who follow the hounds in the Skokie valley west of Winnetka will attend the 8 o'clock services at Christ church in Winnetka this morning, resplendent in their formal hunting clothes, and then at 9 they'll ride to hounds, all the members of the field meeting after the hunt at the Ernest S. Ballards' residence on Kent road for eggnogg. This is a traditional Thanksgiving celebration with these horse loving Winnetkans.

Mrs. Ballard just arrived at home late yesterday afternoon from a motor trip east, where she visited three of her six children, Elisabeth at Bryn Mawr, Susan at Vassar, and Ellis at Andover. She also paid a visit to her father, the Rev. J. D. Duryee, in New York, and to her husband's parents, Mr. and Mrs. Ellis Ames Ballard, in Philadelphia.

The M. F. H. of the Longmeadow Hunt, Clark J. Lawrence, and Mrs. Lawrence are giving a hunt breakfast after next Sunday morning's run, which officially is to be the last of the season, although hunting will continue as long as the weather permits.

The Dunham Woods Hunt in Wayne will ride this morning, but there won't be the usual hunt breakfast afterwards at the club. This hunt club is making preparations to end its season with a hunt ball a week from Saturday night in a remodeled barn near the clubhouse.

John J. Mitchell to Have Dinner.

Mrs. J. Ogden Armour will dine tonight with her son-in-law and daughter, Mr. and Mrs. John J. Mitchell, who also will have with them the John P. Kelloggs [she was Louise Mitchell], the William H. Mitchells and her parents, the Charles G. Kings, and Mr. and Mrs. John I. Shaw [Barbara King] and an old friend of Mrs. Jack Mitchell's, Mrs. Thia Zellar.

The Jack Mitchells and their little son are hoping to leave by mid-December for their Montescito residence where Mrs. Mitchell and the baby will spend the balance of the winter, Mr. Mitchell commuting between Santa Barbara and Chicago as he does every winter.

Mrs. Lester Armour left last night for Tucson, Ariz., to spend the week-end with the eldest of her four children, Lester Jr., who is attending school there this winter. Betty, who is at Miss Walker's at Simsbury, Conn., did not come home for Thanksgiving but she will be here for the Christmas vacation, of course. Mr. Armour and the two younger children, Stanton and Vernon, are lunching today with the Philip D. Armours in Lake Forest, who also will have with them the young "Pat" Valentines and Mrs. P. A. Valentine, the mother of Philip and Lester Armour and of Patrick A. Valentine.

Carroll Sudlers Are Going East

The junior Carroll H. Sudlers will eat turkey today on the train and not together, either, for he is leaving at noon for New York and she and the baby are leaving at 2 o'clock for Baltimore. Friday Mrs. Sudler will join Mr. Sudler in New York to see his alma mater, Yale, play Princeton in New Haven Saturday, and when he returns home on Monday Mrs. Sudler will return to Baltimore so as to be there for the Monday German Monday night.

The Monday German or the Bachelors' Cotillion as it is sometimes called, is THE big ball of each winter in the Maryland city and all the debutantes make their formal bows to society at it. As Miss Marian Roberts, Mrs. Sudler's first big ball was the Monday German, so she is very glad to be there again this year. She and the baby will remain with her parents, Mr. and Mrs. W. Frank Roberts, until after Christmas and Mr. Sudler will join them for the holidays.

Mrs. Sudler Sr. will dine today with another of her sons, Louis C. Sudler, and his wife, the former Mary Barnes. Mr. Sudler Sr. is in the east and so are Mrs. Louis Sudler's parents, Mr. and Mrs. Nelson L. Barnes.

Mrs. Edward F. Swift is having all the members of her large family who are in the city for dinner with her today at noon, including her son, T. Philip Swift, and his wife and children; another son, Edward F. Swift and his wife; her granddaughter, Mrs. Gordon Kelley and her husband; her brother-in-law, Gustavus F. Swift and his daughter, Miss Geraldine Swift, and Mrs. "Gus" Swift's sister, Mrs. James E. Baum, and Mr. Baum and their daughter, Miss Elizabeth Baum.

Mrs. "Gus" Swift is eating turkey in the east today with her two daughters who are at school, the Misses Marie and Jane Swift, and Mrs. Kelley's father and mother, Mr. and Mrs. Huntington B. Henry, are spending the holiday with their younger daughter, Annie May, who is at the Concord academy in Massachusetts this winter.

Miss Baum is planning to go east in about ten days for a visit with her cousin, Miss Elizabeth Ann Rouse, who is making her debut in Baltimore this season.

Theodora Shaw Returns for Holiday.

Miss Theodora Shaw, daughter of Mrs. Howard Van Doren Shaw, has returned from a two weeks' eastern holiday in time to sit down to an old fashioned Thanksgiving dinner this noon with her family. The party is to be held at the Clay Judsons' home in Lincoln Park West [Mrs. Judson was Sylvia Shaw before her marriage] and around the long and festive "board" there will be among others the John T. McCutcheons, the Charles Atkinsons, and Mrs. Moses Wentworth.

The young Robert A. Carrs have as their guest today Mrs. Carr's mother, Mrs. Benton Cowin, who has come west from Boston especially to have the day with her daughter and son-in-law. Mrs. Cowin is returning east immediately, but she will be here again for Christmas.

Mr. Carr's parents, the Walter S. Carrs, are having a family Thanksgiving dinner at their home. Robert F. Carr and his daughter and son-in-law, Mr. and Mrs. Edgar Marston II., and the George R. Carrs and their family will all partake of the national bird with them.

All of the young marrieds and post-debs and their beaux are saying sad adieux to the Marstons for they are leaving for New York Monday. The former Florence Carr has always been a popular young woman in Chicago and Lake Forest society and her devoted father will miss her more than any one else. Mr. Marston's business has transferred him to New York permanently, so the only time Chicagoans will see this attractive couple is in the summer when they come to Lake Forest to visit Mrs. Marston's father. In New York the Marstons will stay with the Hunter Marstons, Mr. Marston's parents, until they find an apartment of their own.

The large Dixon clan will meet this evening for a 6 o'clock dinner with the William Warren Dixons of 1515 State parkway.

Mrs. Richard R. Donnelley and her daughter, Miss Naomi Donnelley, are not having the usual family Thanksgiving dinner at their Woodlawn avenue residence today because of Mrs. Donnelley's frail health, but all the members of her family who are at home are planning to drive south and visit Mrs. Donnelley some time during the day.

Some Spend Day Away from City.

Among those who will not be in Chicago for Thanksgiving dinner are the James R. Offields and their daughter, Miss Betty Offield, who have gone to New York for a visit.

Miss Margaret Sinclair, the William J. Sinclairs' daughter, left Chicago last evening for Detroit, where she will eat turkey and spend the week-end with her fiancé, Andrew B. Harper Jr., and his family.

The Douglas S. Offutts have gone down to Florida to be with Mrs. Offutt's mother, Mrs. Andrew C. Battelle.

Miss Frances E. Wheedon and her niece, Miss Frances Clarke Jeffery, are to have a Thanksgiving reunion all their own in New York. Miss Wheedon has closed up her Bellevue place apartment and has gone east to meet her niece, who is a freshman this year at Vassar. After a gay whirl over the holiday week-end Miss Wheedon will remain east the next few weeks to meet her niece again at the beginning of the Christmas vacation. Together they will go to Lake Placid for several days before returning to Chicago—

Both the Edward Morrises and the junior George A. Seavernses will spend this Thanksgiving day at Culver Military academy, where their sons, Edward Morris III. and George A. Seaverns III., are cadets. There will be special services at the school this morning.

Children's Party at Saddle and Cycle.

Young sons and daughters of Saddle and Cycle club members will say "thanks" this afternoon for ice cream cones, orangeade, popcorn, and a very entertaining performance of Toto's marionettes. According to custom the fashionable little club is to have its annual children's party from 3 to 6 o'clock today, and it is a good guess that the mamas and papas who are the chaperons will have quite as good a time as the youngsters.

Tea and toast will be the fare for the grownups who will include the Barrett Wendells, the Aldis Brownes, the Champ Carrys, the Valentine Bartletts, the Frederick Keiths, the junior Joseph E. Otises, and the Darrow B. Fultons. Mr. and Mrs. Secor Cunningham are having a luncheon party for their granddaughter, the Brownes' youngest child, before the Saddle and Cycle party.

At a very quiet wedding yesterday noon in the Church of the Holy Spirit in Lake Forest, Miss Norma Edith Watrous, daughter of Mr. and Mrs. William G. Watrous, became the bride of James Howie Robinson, son of Mr. and Mrs. Fred Charles Robinson, formerly of Dubuque, Ia., but now residents of Chicago. The Rev. James Herbert Prince read the ceremony in the presence of the immediate families.

The bride was attended by her sister, Miss Wilma Louise Watrous, and the bridegroom's brother, Frank Robinson, was best man. The young couple left last evening for a wedding trip in the east. They will make their home in Chicago.

Mrs. Robinson is a graduate of the University of Wisconsin, and the bridegroom attended Miss Harris' school and the University of Chicago.

This is the morning that Dr. and Mrs. Joseph A. Capps have chosen to make known the engagement of their daughter, Frances, to Dr. David G. Cogan, son of the Rev. and Mrs. James J. Cogan of Peabody, Mass.

Miss Capps was graduated from Vassar and is now a senior at Johns Hopkins medical school. Dr. Cogan is a graduate of Dartmouth and of the Harvard medical school. The wedding will take place next June and Dr. Cogan will take his bride to Boston to live.

GASOLINE ALLEY—ONE DEGREE HOTTER

Wild Rose Spray Offers Delicate Quilted Design

Wild Rose Spray.

BY NANCY CABOT.

The daintiness of the coloring of the natural flower is probably the source of the wide appeal wild rose quilt patterns have. The design pictured above is a charming variation of the wild rose theme and is made particularly attractive by the graceful curve of the stems toward the four corners of the block.

For a quilt pattern in this design send 5 cents in coin or stamps to Nancy Cabot, Chicago Tribune, printing your name and address clearly. Or call at the Tribune Public Service Office, One South Dearborn.

Victoria Rules the Styles Again at Benefit Ball

[Continued from page 25, column 2.]

matched her gown, which with its drop shoulders recalled the bygone day. Mrs. Charles C. Dawes wasn't sure whether her heavy trained dress of white lace belonged to the gay nineties or the elegant eighties, and neither was Mrs. Henry H. Windsor Jr. sure of the period of her white satin dress, but each was among the most decorative gowns on the ballroom floor.

Prettiest of all perhaps were the dozen or more debutantes and post-debs who, in dresses especially made for the ball, pinned gardenias on every gentleman. Miss Helen Dawes was one of them. Some of the others were Miss Ethel Dixon, Miss Ruth Seanor, Miss Ann Robinson, and Miss Jean Hyman.

Mrs. Augustus D. Curtis gave her daughter-in-law, Mrs. Kenneth Curtis, a flowing dress of black sequins from her trousseau to wear to the ball, while Mrs. Franklin Snyder dressed in a gown that was once worn by Mrs. Ernest De Witt Burton, widow of the former president of the University of Chicago.

Mrs. W. Nelson Plamondon was recognized by the red poppy that sprouted from her Victorian bonnet. A pillow used as a bustle transformed the henna evening gown of Mrs. Lawrence T. Barnett, who had had a banged coiffure especially created for the occasion. Mrs. Robert Pershall was a delightful picture in a beige taffeta gown partially covered by a ruffled gay taffeta cape. Perrin Miller wore one of the most dashing costumes among the men. The checks of his coat were bold, but those of his trousers even bolder. In his lapel was a huge yellow chrysanthemum.

Still others glimpsed in the attire of the gay nineties were the Kenneth Litties, the John Butlers, Mr. and Mrs. Ames Ross, Mr. and Mrs. H. Mitchell Harper, Newton Tobey, Mr. and Mrs. Lansing B. Warner, Mr. and Mrs. Elmer S. Berabach, the John Kimbarks, Mr. and Mrs. Innes Mackenzie, the Munroe Cockrells, and Mr. and Mrs. Ray F. Hoover.

Tunic Model Uses Newest Fashion Features in Sleeves and Neckline

JUNIOR MISS' DRESS.

This smart tunic dress has a chic high neckline, interesting sleeve detail, and buttons down the back. Girls, you'll just love it. Mandarin red silk crêpe, with the underskirt of black crêpe would be stunning. Other suggestions are for pliable woolens, velvet, and rayon novelties.

The pattern, No. 3208, comes in sizes 11, 13, 15, and 17 years.

3208

Order Blank for Clotilde Pattern

CLOTILDE PATTERNS.

CHICAGO TRIBUNE, P. O. BOX 537, Grand Central Station, New York City.

Inclosed find $.......... Please send me the Clotilde patterns listed below:

Pattern No.........Size.........Price..........

3208...

Name...

Number and street...

City...

State...

How to Order Clotilde Patterns.

Write your name and address plainly on dotted lines, giving number and size of such patterns as you want. Inclose 10 cents in stamps or coin [coin preferred; wrap it carefully] for each number, and address your order to Clotilde Patterns, Chicago Tribune, P. O. Box 537, Grand Central station, New York City.

The home dressmaker about to create her season's wardrobe can't afford to be without the fall and winter edition of the Chicago Tribune Book of Clotilde Fashions, the 48 page issue showing the latest styles in color and giving valuable suggestions about fabrics and accessories. It is 15 cents a copy, but when ordered with a pattern the price is 10 cents. Address Clotilde Patterns, Chicago Tribune, P. O. Box 537, Grand Central Station, New York City; or call at the Tribune Public Service Office, One South Dearborn, Chicago.

Head Massage Corrects Excess Hair Oiliness Within Two Months

BY ANTOINETTE DONNELLY.

Out in Hollywood I heard of a treatment given for excessively oily hair. This was one of those extraordinary cases of oiliness that makes its victim so self conscious she could not be persuaded to remove her hat away from home.

She signed up with one of the gymnasium instructors whose usual clients are screen folk. Massage was a feature of the place. She asked for head massage and nothing else. The instructor, however, made her volunteer to do fifteen minutes not too strenuous exercise before the massage. Then he took the head in his hands, literally, and massaged and worked on it for five minutes by the clock daily, for a month. He rubbed and pinched the scalp and rubbed and pinched some more, using nothing other than his sturdy finger tips. By the end of one month, there was a great change for the better.

O, yes, he ordered the young woman not to appear at his studio unless she could swear to having brushed her hair for five minutes every morning with a brush he recommended for its unusually long and fairly stiff bristles. In two months the hair was back to normal.

Now, anyone suffering this hair malady could well do her own massage manipulating. The only unusual thing about this tale is the way the young woman stuck to her treatments. The manipulation itself exercises the scalp and stimulates the circulation and in turn regulates the faulty oil glands back to normal activity. The brushing is simply another form of stimulation and scalp exercise. It has no more magic power in it than that. But that's enough.

Normally, people with this excessive oiliness of hair are afraid to brush it because of seemingly more oiliness. But for a time, even though the hair appears more oily from the brushing, accept this as part of your corrective work, and brush. Try it, anyway. Put more reliance upon the scalp exercise and massage than, as you usually do, on repeated washings.

Tomorrow's Menu

BREAKFAST

Orange and Grapefruit Sections
Bacon Waffles Maple Sirup
Coffee Milk

LUNCH

Baked Peppers Stuffed with Macaroni au Gratin
Creamed Spinach
Pears in Molded Gingerale Salad
Chocolate Gingerbread
Whipped Cream
Tea Milk

DINNER

Whole Oyster Cocktail, Horseradish-Catsup Sauce
Baked Stuffed Haddock, Lemon Butter
Shoestring Potatoes
Buttered Green Beans
Cranberry and Orange Salad
Pumpkin Tarts
Coffee

'Reward' Type of Discipline Branded Faulty

BY GLADYS HUNTINGTON BEVANS.

One beautiful bunch of carrots. The two small sisters spy it at the same moment. No, not quite the same moment, for Joan gets there barely ahead of Bettina.

"Wah!" wails Bettina, for dearly as we may love our children, sometimes they do emit a sound that is exactly like the noise the orchestra man makes for a crying baby.

Mother, peeling potatoes, turns around just in time to see what it's all about.

"Now, Bettina, let Joan have the carrots and you put all these potatoes in the big basket for me. Joan's littler than you and she'll give you the carrots in a few minutes."

"Wah—wah!" wails Bettina unbelievingly.

"Bettina, look at me. Don't you want another gold star today?"

Well, it may work—the star system. But I think the means to an end is quite as important as the end itself. Results aren't anything. It's largely how we get them that counts. It isn't enough merely to gain obedience—how we gain it is tremendously important, not just for the moment, but for the future.

It isn't enough, for instance, to get our child to eat—it's equally important how we accomplish it. We're building something fundamental if we gain our ends in the right way, if we establish routines of physical habits in an intelligent manner. A gold star! This kind of reward is so unrelated, so arbitrary that it affords nothing to build on, in either character or reasonableness.

Base your management of your child on real foundations and if you must use rewards, let them at least have some logical connection with the matter in hand.

WEDDING

Mr. and Mrs. Leroy Baumgartl of 223 East Delaware place announce the marriage of their daughter, Jeanne Elaine, to Joseph H. White, son of Mr. and Mrs. Alexander White of 5335 Cornell avenue, last Monday in Chicago. Due to the serious illness of Mr. White's father the wedding reception was canceled.

* *

ENGAGEMENT

Mr. and Mrs. Felix Fantus of 2120 Estes avenue announce the engagement of their daughter, Helen Marjory, to Leonard Clayton Yasseen of Chicago Heights. Miss Fantus was graduated from Northwestern university last June and is a member of Phi Beta Kappa. Mr. Yasseen attended the University of Illinois.

OCEAN STEAMSHIP MOVEMENTS.

Arrived.	At.	From.
Amer. Trader	New York	London
Exochorda	New York	Marseilles
Washington	Plymouth	New York
Hamburg	Hamburg	Baltimore
Pres. Jackson	Kobe	Seattle
Niagra	Auckland	Vancouver
Southern Prince	New York	Buenos Aires
Westernland	Antwerp	New York

Sailed.	From.	For.
Pres. Cleveland	Manila	Seattle
Makura	Wellington	San Francisco
Rex	Naples	New York
Berengaria	New York	Southampton
Byron	New York	Piraeus
De Grasse	Havre	New York
Drottningholm	New York	Gothenburg
Majestic	Southampton	New York
Pres. Roosevelt	Hamburg	New York
Pres. Harding	New York	Hamburg

BLUE GROTTA
403 S. Wabash
Opening Tonite
DON PEDRO
and his orchestra
Featuring
ALFREDA & DOLORES
9 course Thanksgiving Dinner served from 1 p. m. $1

Our MENU of 40 Years Ago
Today an even more Tempting Choice of Dishes will be Served for
Thanksgiving Dinner
in the TERRACE GARDEN
From the CHICAGO HERALD, Nov. 30, 1893
Boston Oyster House.
READ THIS
Thanksgiving Day Menu
Is there not something on this bill that appeals to your appetite?
SERVED from 12 NOON to 9 P.M.
$1.50
The above menu (with the exception of the Mallard duck, protected by U. S. game laws) will be repeated this year in the New Terrace Garden.
JACK RUSSELL and his ORCHESTRA 12:30 to 2:30 P. M.
BENNY MEROFF and his NBC ORCHESTRA Every Evening
Entertaining You in the MORRISON HOTEL'S New
TERRACE GARDEN
for Reservations call FRANKLIN 9600
IF YOU DRIVE! We Will Park Your Car—2 Hours 50c—8 Hours 75c
"UNCENSORED RUSSIA" A Lecture by CARVETH WELLS, noted explorer and author, December 3rd at 3:00 P. M., Terrace Garden. Admission 55c.

You can make this PARIS DRESS
★ A new Paris Pattern—in the Fashion Section of next Sunday's Tribune—provides the answer to every woman's wish for an "all-occasion" dress. Bettina Bedwell, Chicago Tribune Paris fashion editor, selected the model for this chic new Paris pattern and rushed it by fast liner to America! Be sure to see the pattern pictured in the Fashion Section of
NEXT SUNDAY'S TRIBUNE!

L'Aiglon RESTAURANT
ONTARIO ST. AT N. WABASH
JACK FOGG'S Dance Band
AUDREY CALL Violin Sensation

COLLEGE INN
with PHIL HARRIS
Special SUPPER after 10 P.M. with carbonated beverages $1.00
NEVER A COVER CHARGE
THANKSGIVING DINNER (All Day) $2.00

Old Fashioned THANKSGIVING DINNER all the turkey you can eat! $1.00
Home of the CRYSTAL BAR
BREVOORT
120 W. MADISON ST.

THANKSGIVING DINNER - $1.50
HAL KEMP
and His Orchestra—Featuring
"SKINNAY" ENNIS
DEANE JANIS
FLOOR SHOW
HEADED BY
BOB NOLAN
BLACKHAWK
WABASH at RANDOLPH

STAR and GARTER
MADISON at HALSTED
BURLESQUE
4 SHOWS DAILY 2—3:30—7—9:45
Golden Harvest

MY CHEF
Giovanni Fumagalli
Say he has the best Thanksgiving dinner in town—from soup to nuts for
$1.50
Alex Says He Has the Best Show in Town—and it's FREE
MAKE RESERVATIONS ANDOVER 2438
CAFE de ALEX
59 W. RANDOLPH

Don't Trifle With Coughs
Don't let them get a strangle hold. Fight germs quickly. Creomulsion combines 7 best helps known to modern science. Powerful but harmless. Pleasant to take. No narcotics. Your own druggist is authorized to refund your money on the spot if your cough or cold is not relieved by Creomulsion.

Enjoy THANKSGIVING DAY BY DANCING TO THE FASCINATING MUSIC OF WAYNE KING AND HIS ORCHESTRA AT THE ARAGON
LAWRENCE AND BROADWAY
An ideal Thanksgiving thought . . . celebrating to the romantic melodies of the Waltz King at beautiful Aragon where you always have a perfect time. Dance and be happy at the world's wonder ballroom.

And JAN GARBER and His Orchestra AT THE TRIANON
62ND AND COTTAGE GROVE
The dynamic little maestro who has been the sensation of all Chicago has prepared a special program for you . . . a real Thanksgiving dessert at the Trianon, center of gaiety and fun.

AMUSEMENTS.

ORCHESTRA HALL
Tonight at 8:15—Tomorrow at 2:15
Chicago Symphony Orchestra
JOSEPH SZIGETI Violin Soloist
FREDERICK STOCK, Conductor

ORCHESTRA HALL—WED. EVE., DEC. 6
WHAT HAVE WE RECOGNIZED?
RUSSIA AS IT IS
EXCITING NEW FILM BY AND WITH JULIEN BRYAN
Returned from U. S. S. R. Last Month
Tickets 50c, 75c, $1, Plus Tax.

OPENS SATURDAY DAILY UNTIL DEC. 9
INTERNATIONAL LIVE STOCK EXPOSITION
13,500 Animal Aristocrats—Brilliant Horse Review—Spectacular Driving Exhibitions.
THE HORSE SHOW AND PARADE OF PRIZE WINNERS
EVES. at 8. Mats. Sun., Wed., Fri., Sat., Dec. 9.
General admission 50 cents—Reserved seats extra—Eves., 50c, 75c, $1, $1.50; Mats., 25c, 50c, 75c.
Reserved seats 1st floor Marshall Field's Retail Store; Lyon & Healy's, Jackson and Wabash, or at entrance to Exposition Grounds, 42d & Halsted Sts.
FOR RESERVATIONS CALL YARDS 6580
Ample Free Parking Space on Show Grounds

ORCHESTRA HALL
Sun. Aft'n, Dec. 10 at 3:30
RICHARD CROOKS
(in person)
POPULAR METROPOLITAN OPERA and RADIO TENOR
83c—$1.10—$1.65—$2.20

SELWYN TONIGHT
COURTNEY BURR PRESENTS
SAILOR, BEWARE!
The Uproarious Naval Comedy
New York's Raging Hit
Thanksgiving Mat., 3 P. M., 50c to $1.50

Pop. Mat. Today at 3
LAST 5 TIMES
ZIEGFELD'S Glorious Production of
"BITTER SWEET"
NOEL COWARD'S Musical Romance
MARION CLAIRE ALLAN JONES
GRAND OPERA HOUSE LAST MAT. SAT. Last Time Sat. Nite

Last 4 Times MATINEE Saturday
WORLD'S GREATEST MUSICAL HIT
"MUSIC IN THE AIR"
By Jerome Kern & Oscar Hammerstein II.
ERLANGER LAST MAT. SAT.

YIDDISH PRINCESS THEATRE
19 So. Clark St. Ph. WEBster 2552
CELIA ADLER
in LOVE OR DUTY
Today—Friday—Sat. Mat. and Eve., Sun. Mat.—Eve.

BERTHA OTT ANNOUNCES
ORCHESTRA HALL Next Sunday at 3:30
ONLY PIANO RECITAL
Rachmaninoff
Seats $1.10 to $2.75 tax incl. at box office now

GARRICK Randolph and Clark Phone State 8250
Opera in English—SMETANA'S
BARTERED BRIDE
OPEN SUNDAY POPULAR PRICES
Nights and Sat. Mat. 50c to $1.50
Wednesday Mat. 25c to $1.00
Plus Gov't Tax SEATS ON SALE NOW

CORT POP. MAT. SAT. 50c to $1.50 EVERY NITE, 50c to $2.00
CENtral 0019 for Reservations
J. B. PRIESTLEY'S FAMOUS PLAY
'DANGEROUS CORNER'

AUDITORIUM Sunday, December 3, 3:30
WOMAN'S SYMPHONY ORCHESTRA
PAUL KERBY, Guest Conductor
Benefit Northwestern U. Medical Clinics
25c to $1 (Boxes $15) at box office.

PUNCH & JUDY Van Buren at Michigan
Mat. Today 2:30. Also Fri. & Sat.—Sun. 3:30
ALICE IN WONDERLAND
Reservations—WEBster 2323.

Advertise in The Tribune

Store Closed All Day Today—These Sellings Begin 9 A. M. Tomorrow

CARSON PIRIE SCOTT & CO

Check Off Important Names on Your List with These New Kid Gloves

Decorative lightweight kid gloves with applique effect cuffs.

Because, you know, these fine imported kid gloves are a wonderful value at this price. It's thanks to a very special purchase made many months ago. But more important than the value is the fact that these gloves will delight every member of your feminine list. Fashioned of an exceptionally fine quality kid in plain or decorative styles.

Slip-ons in the popular 4-button length, pique and over-seam sewn.

Both styles in black, brown and colors.

At This Special Price

$2.50 Pair

Gloves, First Floor.

gloves ★ hosiery ★ handbags ★ or ★ lingerie

SHE'S PLEASED IF THE BOX SAYS 'CARSON'S'

"Lace-Top" Hosiery

By the size of the box, she knows it's hosiery, and she adores Carson's hosiery. She appreciates the fine quality, the lace top, fine seams, and narrow heels because she knows they suit this Elegant Era. A choice of street, afternoon and evening shades.

At This Special Price

95c Pair

Hosiery, First Floor.

"White Line" Silk Hosiery Also 95c Pair

from carson's, any one would be lovely

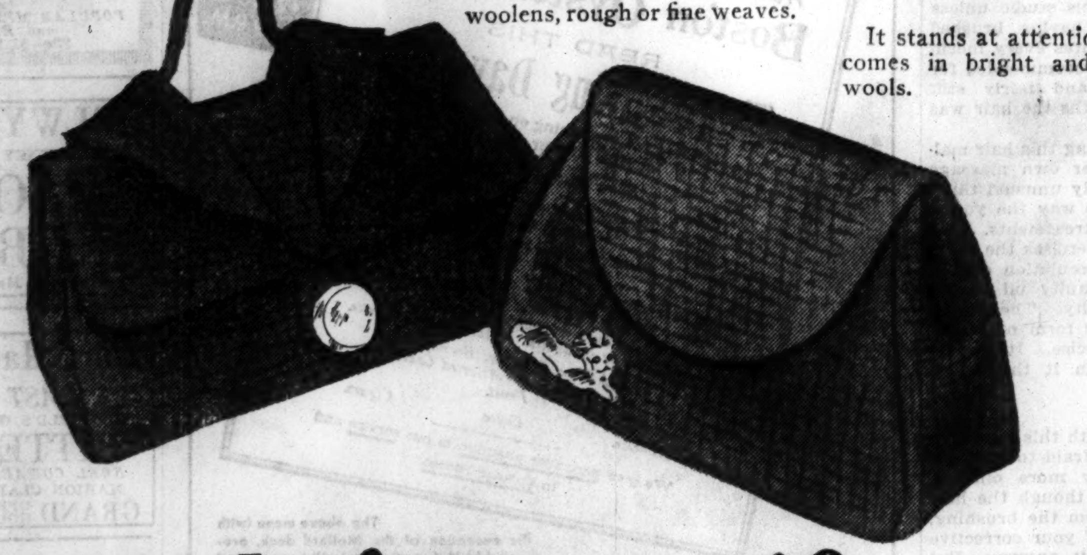

With collar and vestee in woolens, rough or fine weaves.

It stands at attention and comes in bright and dark wools.

IF SHE LIKES THINGS A BIT DIFFERENT—

Bags of Wool, $3

Our bag section has become famous for its original ideas. And, no wonder, when bags like these are here at a price "easy on the purse." They are copies of imports. Only two of many styles at $3 each.

Bags, First Floor.

as a christmas gift ★ ★ ★

FEW WOMEN CAN RESIST THE NEW FRIVOLITIES IN

Copies of French Gowns, $3.95

From such designers as Olga Hitrova, Cyriene, Mary. Fine tucks make little ruffles over the shoulders. See the frilly little scarf that ties, and examine the narrow imported lace on the edges. Tearose and blue pure dye silk crepe.

Another copy with lots of imported lace in shoulder epaulets and a deep V yoke. Fine tucks make it Empire through the waist. Tea rose silk crepe.

FRILLED SHOULDERS ON THIS

Pajama, $3.95

Decollete back and deep V neck surrounded with dark-color imported lace. Satin sash is in contrast to orchid, tearose, and turquoise crepe de chine.

Lingerie, Third Floor.

Teenya prepares for a heavy holiday schedule

FIRST SHE SELECTS

A Silk Crepe Frock $12.95

A festive young frock that will fit right into the holiday schedule. In heavy crepe, with a jabot-like collar, and a flower at the neck. In green, brown, black, gold, melon. Sizes 11 to 17.

THEN FOR HER LEISURE HOURS SHE CHOOSES

A Lounging Pajama With a Chinese Air $10.95

In crepe de chine with a high Chinese neck, Chinese applique, and a wide contrasting sash. 12, 14 and 16. Chinese red with blue, blue with Chinese red, black with green.

A Two-Way Stretch Girdle, $2.50

Just a wisp of a garment! You'll never know you have it on—except when you look in the glass and see the good lines it gives you. A choice of two lengths. Brassiere, $1.

Evening Sandal $7 Pair

Teenya dances through the holiday season wearing these adorable evening sandals. Silver kid, white satin with silver, white crepe.

Teenya Shops, Fifth Floor.

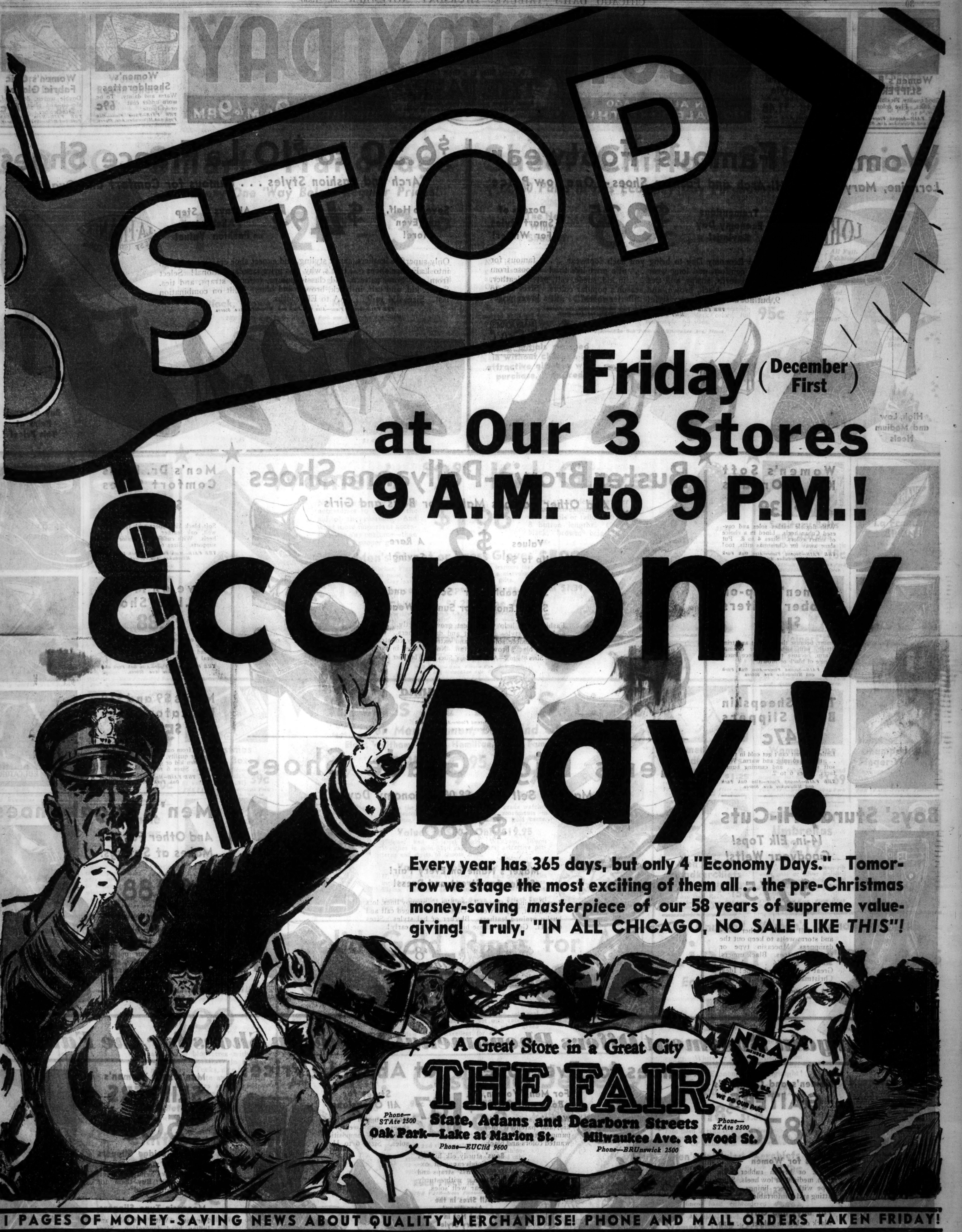

COPYRIGHT, 1933, BY THE FAIR

Women's Felt SLIPPERS

Good quality. Flexible leather soles. Five colors. Sizes 4 to 8. **$1**

THE FAIR—Second Floor—Oak Park and Milwaukee Ave. Stores.

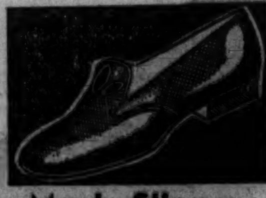

Men's Slippers Everett Style

Black or brown kid, leather sole, rubber heels, 6 to 12. **$1.48**

THE FAIR—Main Floor—Oak Park and Milwaukee Ave. Stores.

ECONOMY DAY

A Great Store in a Great City

THE FAIR

State, Adams and Dearborn Streets

Oak Park—Lake at Marion St. Milwaukee Ave. at Wood St.

IN ALL CHICAGO NO SALE LIKE THIS

OPEN TOMORROW 9 A.M. to 9 P.M.

Women's Shoulderettes

Warm and dainty. To be worn under coat or in house. **69c**

THE FAIR—Third Floor—Oak Park and Milwaukee Ave. Stores.

Women's Chic Fabric Gloves

Double woven, decorated, slip-on and plain tailored colors. **67c**

THE FAIR—Main Floor—Oak Park and Milwaukee Ave. Stores.

Women's Famous Footwear

Lorraine, Mary Adams, Hi-Arch and Fashion Shoes—One Low Price

LORRAINE

Tremendous Economy Day Savings!

$3.25

Dozens of Smart Styles For Winter!

It takes Economy Day to bring you such footwear . . . famous for fashion, comfort, and long wear . . . at a price like this! Choose from pumps, oxfords, straps, and ties . . . in kid, suede, calf, patent leather, and satin . . . black, brown, and season's popular colors. Sizes 3½ to 9, but not all sizes in every style! "Better shoes" . . . at a lower price!

THE FAIR—Second Floor—Also Oak Park and Milwaukee Ave. Stores. Mary Adams Shoes Not at Milwaukee Ave. Store.

MARY ADAMS FOR INSTANT COMFORT

High, Low and Medium Heels

$6.50 to $10 La France Shoes

Arch and Fashion Styles . . . Famous for Comfort and Quality

Save to Half, and Even More!

$4.95

Always a Step Ahead in Fashion Value!

LA FRANCE REST SHOE CURE

Only superfine leathers, smart styling, and expert shoe craftsmanship go into LaFrance shoes . . . that's why this price is so sensational! Select from new gore, pattern, and classic pumps, oxfords, straps, and ties. Suede, kid, and calf, in black, brown, and blue. Built on combination last. Sizes 3½ to 9 . . . AA to EE widths.

THE FAIR—Second Floor—Also Oak Park and Milwaukee Ave. Stores.

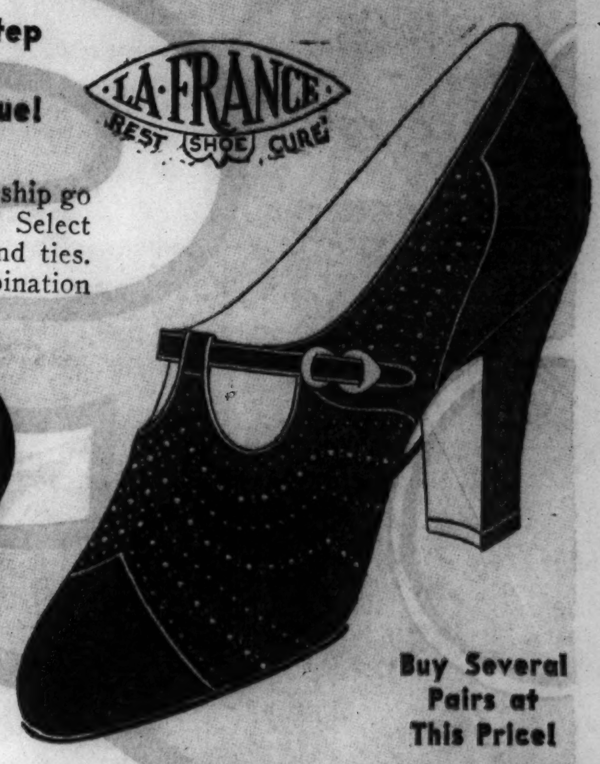

Buy Several Pairs at This Price!

Women's Soft Kid D'Orsays

$1.39

With flexible leather soles and covered Cuban heels. Lined in a choice of smart colors. Sizes 4 to 8. Put some away for Christmas gifts, too!

THE FAIR—Second Floor—Also Oak Park and Milwaukee Ave. Stores.

Women's Zip-on Rubber Gaiters

$1.59

Smart, because they're light and trim fitting, with slide fastener closing. Warm, because they're fleece lined. Choice of black or brown.

THE FAIR—Second Floor—Also Oak Park and Milwaukee Ave. Stores.

Tots' Sheepskin Bunny Slippers

47c

Little toes just can't get cold in these . . . they're so snug and warm. With soft soles . . . and cunning bunny faces. Sizes 6 to 2.

THE FAIR—Second Floor—Also Oak Park and Milwaukee Ave. Stores.

Buster Brown-Pollyanna Shoes

And Other Famous Makes for Boys and Girls

Values Up to $4 **$2** **A Rare Saving!**

Serviceable for School, and Smart Enough for Sunday Wear

Fashioned to help young feet grow correctly. Strap and oxford styles in patent and dull leathers. With durable, flexible soles . . . and extra sturdy construction. In black, brown, and tan. Not all sizes in every style. Sizes 8½ to 2—Also Big Boys' Sizes 1 to 6 in Other Makes.

Pollyanna HEALTH

THE FAIR—Second Floor—Also Oak Park and Milwaukee Ave. Stores.

Men's High Grade Shoes

Made to Sell up to $8.00—Economy Day

$3.88

Maker's Name on Every Pair! Styles for Street and Dress!

Just the kind of shoes all men like . . . snappy lines, lots of comfort, lots of wear! Of soft kid, rugged calf and husky grained leathers. Blucher or bal styles. Sizes 6 to 11. Get in on these big values . . . early!

Tuscan DE LUXE STYLE AND QUALITY

$8 THOMPSON Society Eight

THE FAIR—Main Floor—Also Oak Park and Milwaukee Ave. Stores.

Boys' Sturdy Hi-Cuts

14-in. Elk Tops! Goodyear Welts!

$2.75

With full double leather soles and storm welts to keep out the dampness. Moccasin type or straight tip toes. Black uppers. Sizes 11 to 13½ . . . 1 to 6. Great for wear and value! Ideal Christmas gifts, too!

THE FAIR—Second Floor—Also Oak Park and Milwaukee Ave. Stores.

Men's Dr. Davis Comfort Shoes

$3.38

Soft black kid uppers with Goodyear welt, oak leather soles and rubber heels. With cushion insoles or arch supports. Sizes 6 to 12.

THE FAIR—Main Floor—Also Oak Park and Milwaukee Ave. Stores.

Save on Men's POLICE Shoes

$2.88

Made of heavy box calf, with full double soles and wear-proof lining. Broad toe last. Sizes 6 to 12. The ideal shoe for all outdoor wear!

THE FAIR—Main Floor—Also Oak Park and Milwaukee Ave. Stores.

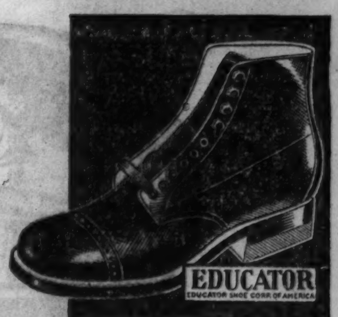

Men's $9 and $10 Educator Shoes

$5.98

Choose from our entire stock of these superior quality, famous shoes! Black or brown kid or calf . . . high or low styles. Sizes 6 to 12.

THE FAIR—Main Floor—Also Oak Park Store.

Men's Regal Shoes

And Other Famous Makes at Savings!

$2.88

If you want quality shoes . . . superior wear, smart appearance, more comfort—for little money—here's your opportunity! Handsome styles, sturdy leathers. Regal shoes are discontinued models. Sizes 6 to 11.

THE FAIR—Main Floor—Also Oak Park and Milwaukee Ave. Stores.

The Bargain Basement Offers Phenomenal Values in Shoes for the Family!

Women's and Children's GAITERS

87c

Styles for Women

Black or brown rubber with high, medium, or low heels. Snap type with fleece linings. Neat fitting and comfortable. All sizes.

For Boys and Girls

Black or brown rubber . . . snap style. Warmly lined. Serviceable quality. Easy to slip into.

THE FAIR—Basement and Milwaukee Ave.

Shoes for Everyone . . . at About 1/2 Price!

For Men, Women, Boys and Girls

$1.87

Styles for All Occasions

Women's smart suede, kid, and patent leather pumps, straps, oxfords, wanted colors and black.

Men's rugged police shoes with wearproof linings and composition soles. Sizes 6 to 11.

Boys' sturdy elk hi-cuts and Goodyear welt oxfords. **Girls'** straps and oxfords with sturdy Goodyear welt soles.

All Sizes in the Assortment but Not in Every Style

THE FAIR—Basement and Milwaukee Ave. Store.

Men's and Women's SLIPPERS

50c

Women's Bridge Slippers

Black, red, or blue with matching velvet bows. Semi-hard soles. Sizes 4 to 8. Buy them for Christmas gifts, too!

Moccasin Type Slippers

For men. With soft soles and Indian head decoration. Sizes 6 to 11. Ideal for comfort.

THE FAIR—Basement and Milwaukee Ave.

COPYRIGHT, 1933, BY THE FAIR.

Smart New Fabric Bags

Bengaline, satin, wool, fabricoid. Some metal trimmed. Blk. brown. **88c**

THE FAIR—Main Floor—Oak Park and Milwaukee Ave. Stores.

Women's Rayon Undies

Bloomers, vests and panties. Full cut. Regular and extra sizes. **39c**

THE FAIR—Main Floor—Oak Park and Milwaukee Ave. Stores.

ECONOMY DAY

IN ALL CHICAGO NO SALE LIKE THIS

A Great Store in a Great City
THE FAIR
State, Adams and Dearborn Streets
Oak Park—Lake at Marion St. Milwaukee Ave. at Wood St.

OPEN TOMORROW 9 A.M. to 9 P.M.

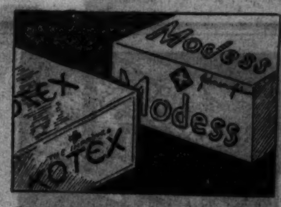

Kotex or Modess Napkins

12 in box. Regular size Economy Day. **8 pkgs. 96c**

THE FAIR—Main Floor—Oak Park and Milwaukee Ave. Stores.

KLEENEX TISSUES

180 sheets in box. White, pastel colors. **6 pkgs. 95c**

THE FAIR—Main Floor—Oak Park and Milwaukee Ave. Stores.

3,000 Smart Handbags

Every One 'Way Below Regular Prices!

\$1.45 - \$2.45 - \$3.45

Handbags for your own use, or for Christmas gifts. Every new shape . . . pouch, handle, envelopes. Many with roomy pockets. Zipper pockets in hundreds of them. In the groups are calf, goatskin, satin, seal leather, beaded bags. Beautiful fastenings and ornaments.

Black, Brown, Navy . . . Many with Initials

THE FAIR—Main Floor—Also Oak Park and Milwaukee Ave. Stores.

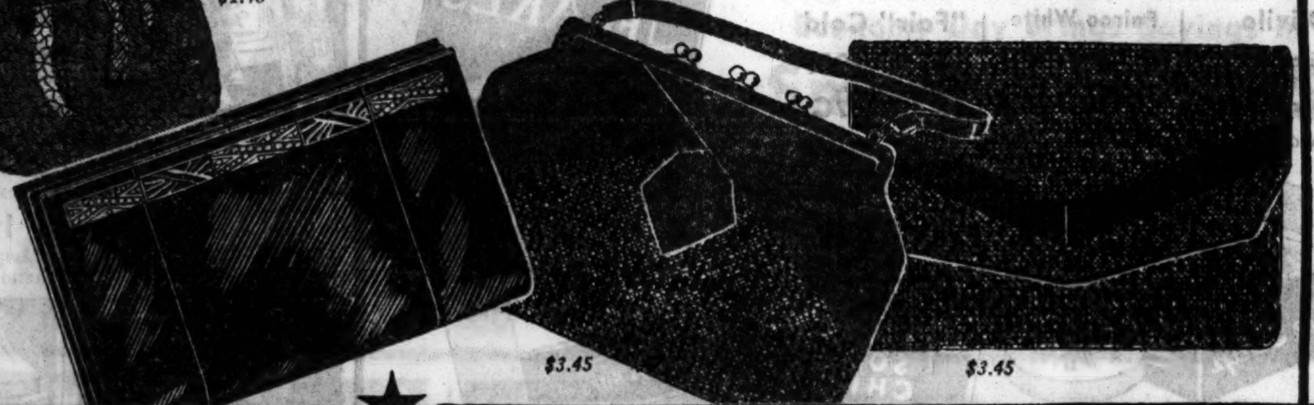

$1.45 $1.45 $2.45 $3.45 $3.45

Sheer Chiffon Silk Hosiery

12,000 Pairs in this Economy Day Purchase!

The New Winter Shades! **65c** **Every Pair Well Reinforced**

Now is the time to buy your Christmas hosiery, when you can get such grand bargains as these perfect chiffon hose. Sheer silk to the picot top, reinforced sole, heel, and toe. Every pair full fashioned. All the new dark shades are here. In all sizes. Only this special purchase could make such a low price possible.

Majestic Silk Chiffons

Very sheer weave with well reinforced heels and toes. Smart new dark shades. Economy Day, **85c**

Silk and Wool Hosiery

Fine, medium weight, warmth without bulk, dark colors, full fashioned. All sizes. **95c**

THE FAIR—Main Floor—Also Oak Park and Milwaukee Ave. Stores.

Your initials stamped in without charge . . . attractive gift box with purchase, if desired

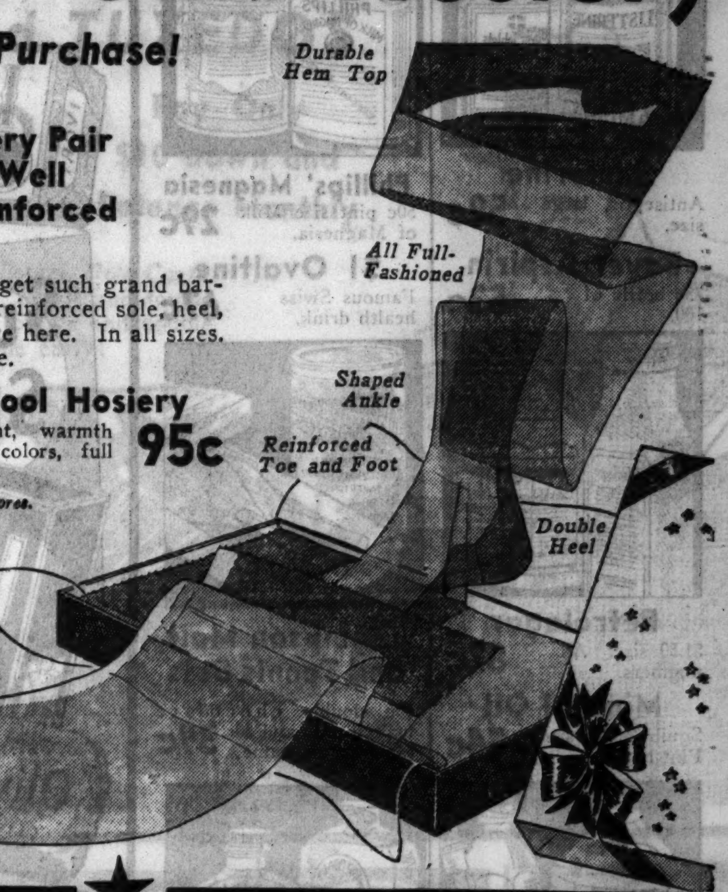

Dia. Platinum Ring Mountings

18 round diamonds, 2 fancy shaped ones. **\$59.75** 10% down.

THE FAIR—Main Floor—Oak Park and Milwaukee Ave. Stores.

Platinum Diamond Rings

½ carat white diamond, six smaller diamonds. **\$112.50** 10% down.

THE FAIR—Main Floor—Oak Park and Milwaukee Ave. Stores.

Platinum Wedding Rings

Matched white diamonds all around. Sizes to 7½. **\$62.50** 10% down.

THE FAIR—Main Floor—Oak Park and Milwaukee Ave. Stores.

Dia. Platinum Watches

17 jewel movement, set with 48 small Diamonds. **\$100** 10% down.

THE FAIR—Main Floor—Oak Park and Milwaukee Ave. Stores.

Women's \$2.98 Kid Gloves

\$1.98

$1.98 $1.39 89c

Now is the time for all good accessories to come to the aid of the costume. And what more important accessory has any costume—than lovely and proper gloves.

These are made of the finer skins, with exquisite decorative details or tailored 6 and 8 button lengths. Colors black, brown, beige and white.

Men's Street or Dress Gloves \$1.99

Fine Mochas, Pigskins, Pig Grains. Just the leathers that appeal to most discriminating men. And at a marvelous Economy Day saving to you. Splendid for gifts.

Men's Fleece-lined Capeskin Gloves, Special \$1.39

Children's \$1.25 Cape Gloves

Warmly fleece-lined Capeskin, in brown and tan, snap wrist. Exceptionally well made. For boys and girls 2 to 12 years. **89c**

Children's 69c Mittens

Snug fitting, fleece lined, knitted wrist cuffs. Black, brown and hi-colors. **49c**

THE FAIR—Main Floor—Also Oak Park and Milwaukee Ave. Stores.

$1.98 49c $1.99

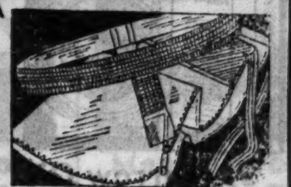

Sanitary Belts and Aprons

Kleinert's or Hickory elastic belts. Aprons, flesh color. Each, **18c**

THE FAIR—Main Floor—Oak Park and Milwaukee Ave. Stores.

"La France" NAPKINS

Regular size sanitary napkins. 12 in box. **8 pkgs. 89c**

THE FAIR—Main Floor—Oak Park and Milwaukee Ave. Stores.

"Kleinert's" GIRDLES

Slightly boned, 6 to 12 inches long. Sizes 24 to 32. **95c**

THE FAIR—Main Floor—Oak Park and Milwaukee Ave. Stores.

"Hickory" GIRDLES

Youthful, four hose supporters. Several styles. **49c**

THE FAIR—Main Floor—Oak Park and Milwaukee Ave. Stores.

"Fleisher's" Knitting Worsted

All the popular colors, including black and white. 3¾ oz. hanks. **57c**

THE FAIR—Third Floor—Oak Park and Milwaukee Ave. Stores.

"Fleisher's" Germantown

All the new colors, including beautiful new ombres. **20c**

THE FAIR—Third Floor—Oak Park and Milwaukee Ave. Stores.

Christmas Cards, Boxed

21 cards, all different, with envelopes to match. \$1 value (3 boxes, \$1). **39c**

THE FAIR—Main Floor—Oak Park and Milwaukee Ave. Stores.

\$2 Sample Neckwear

97c

Collars and sets of satin, crepe, pique, laces. A great array of colors and styles to match and enhance new winter frocks.

THE FAIR—Main Floor—Oak Park and Milwaukee Ave. Stores.

Personal Stationery

60 sheets, 50 env., name, address or monogram. Processed emb. **\$1.19**

THE FAIR—Main Floor—Oak Park and Milwaukee Ave. Stores.

Watches at Big Savings

For Men, Women, Boys and Girls

Elgin, Waltham, Illinois, Hamilton, Other Famous Makes

\$9.95 \$19.95 \$29.95

$9.95 $19.95 $29.95

Values to \$19.95—Only \$9.95

Here's the opportunity to secure high grade watches low priced. 15-jewel and 7-jewel movements in chromium, gold filled and a few solid gold cases.

Values to \$50—Only \$19.95

17-jewel and 15-jewel Elgin, Waltham, Illinois Watches in gold-filled cases. Several attractive patterns and styles to choose from.

Values to \$65—Only \$29.95

17, 19 and 21-jewel Watches, wrist and pocket styles included among them, 18 Hamilton R. R. Watches. Elgins, Walthams and Illinois models in wrist styles.

Limited Quantities in Each Group . . . Select Early!

THE FAIR—Main Floor—Oak Park and Milwaukee Ave. Stores.

$9.95 $19.9 $29.95

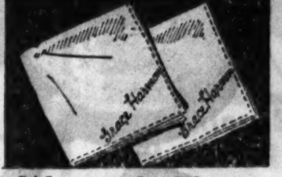

Women's Linen Handkerchiefs

Midget hem. 1, 2 or 3 initials or name emb. free. **12 for \$1.25**

THE FAIR—Main Floor—Oak Park and Milwaukee Ave. Stores.

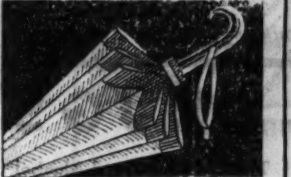

Women's Fine Umbrellas

Gloria, wood shank and novelty handles. Popular colors. **\$1.69**

THE FAIR—Main Floor—Oak Park and Milwaukee Ave. Stores.

Shampoo, Cut, Finger Wave, \$1

Manicure 35c
Hair cut 50c
Facial \$1.00

THE FAIR—Fourth Floor—Also Oak Park Store.

Men's Linen Handkerchiefs

Irish linen with ¼ inch hems. all white. 7 for \$1. Economy Day. Each, **15c**

THE FAIR—Main Floor—Oak Park and Milwaukee Ave. Stores.

Silk Gloria Umbrellas

\$2.19

For women. Sixteen-rib with gold or silver finished frames, wood shank, and smart novelty handles, stubs and tips to match.

THE FAIR—Main Floor—Oak Park and Milwaukee Ave. Stores.

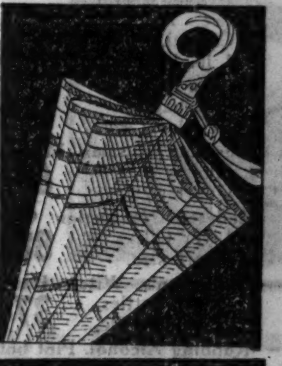

Economy Day Brings These Beautiful

SILK Blousettes

\$1.95 and \$2.95 Values

\$1.00

$1.00 97c 97c

Satin and crepe blousettes with the new, interesting necklines in buster and V neck types. Tucks, nice buttons and new belts. White and eggshell. Also jersey blousettes in colors for Winter at this low price.

\$3.50 Taffeta Blousettes, \$2.89

Several styles and colors. Assorted sizes.

Chiffon or Boucle New Scarfs

97c

Silk chiffon in double width with dainty floral designs, pastel shades and black and white. Boucle knit scarfs in dashing color combinations, to be tied ascot fashion.

THE FAIR—Main Floor—Also Oak Park and Milwaukee Ave. Stores.

Solid Gold Rings for All

$1.95 $3.95

Val. to \$5 ***Val. to \$9.95*** ***Val. to \$15***

\$1.95 \$3.95 \$5.95

Some are Signets, many are stone set, real stones, too; some are even set with small diamonds. Many beautiful designs in white, green or yellow gold. Excellent for gifts.

THE FAIR—Main Floor—Oak Park and Milwaukee Ave.

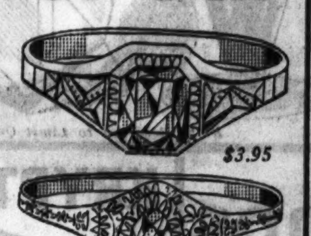

$3.95 $5.95

A Sale! Costume Jewelry

98c Values ***\$1.98 Values***

58c 98c

Gold and silver plated necklaces, bracelets, earrings, clips, pins, rings. Rhinestones, marcasites, real stones and other styles. Compacts and cigarette cases included. Limited quantities.

Each Piece in Gift Box

THE FAIR—Main Floor—Oak Park and Milwaukee Ave. Stores.

Unusual! Women's Hand-appliqued

Linen Kerchiefs

Economy Day at

10c

Linen 'kerchiefs with 4 corners hand appliqued and with hand-whipped edges. White or colors. Also cotton midsize in new prints for street wear. This is an Economy Day highlight!

Women's 'Kerchiefs

18c 6 for \$1.00

Fine linen in regular and midsize with hand-embroidery and applique Appenzel types, all white. Or white with colored embroidery.

Men's Initialed 'Kerchiefs

Fine linen, script initials, ¼ inch hems. In attractive, ribbon-tied box. Economy Day, 3 in box, **59c**

Men's Handkerchiefs

Irish linen, hand embroidered initial in corner, neat hand-rolled hems. All white. Each, **29c**

Women's Linen Kerchiefs, 22c

Hand rolled edge, large size, 5 for \$1.00.

THE FAIR—Main Floor—Also Oak Park and Milwaukee Ave. Stores.

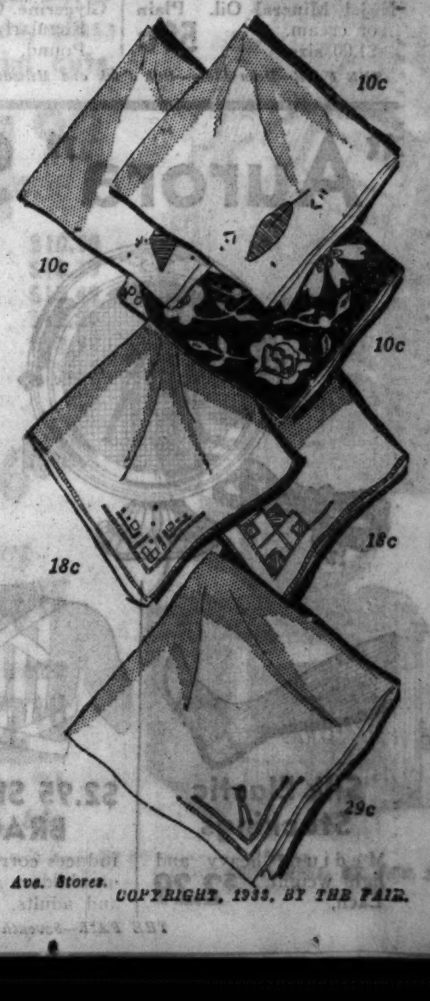

10c 10c 10c 18c 18c 29c

COPYRIGHT, 1933, BY THE FAIR.

ECONOMY DAY

IN ALL CHICAGO NO SALE LIKE THIS

A Great Store in a Great City
THE FAIR
State, Adams and Dearborn Streets
Oak Park—Lake at Marion St. Milwaukee Ave. at Wood St.

OPEN TOMORROW 9 A.M. to 9 P.M.

$2.50 Enameled Toilet Sets
Choice of 5 attractive colors, with chromium trim. In box. **$1.95**
THE FAIR—Main Floor—Oak Park and Milwaukee Ave. Stores.

Fine Fitall Leather Cases
Imported, decorated leather tops. Unfitted. Values to $5.95. **$2.45**
THE FAIR—Main Floor—Oak Park and Milwaukee Ave. Stores.

Listerine
Antiseptic, large size, **59c**

Bayer Aspirin
75c bottle of 100, **53c**

Phillips' Magnesia
50c pint size Milk of Magnesia. **29c**

$1 Ovaltine
Famous Swiss health drink. **67c**

Petrolagar
$1.50 size. All numbers. **83c**

Mineral Oil
Squibb's 75c size. Pint bottle, **54c**

Thompson Malt and Tennis Sets
60c double chocolate malted milk and 50c table tennis game. **39c**

Cod Liver Oil
Squibb's $1 size. Plain or mint. **68c**

Viosterol
Squibb's $4.50 size. Only. **$3.69**

$1 Marrow Oil
The oil treatment for the scalp. **59c**

Westphal's Auxilator
$1 hair tonic. **78c**

Ganna Walska Perfumes
1-oz. Divorcon. Blue Ribbon and Pour le Sport. Fraction of former price. **94c**

$2.20 Coty Perfumes
L'Origan, Emeraude, L'Aimant, Chypre. Discontinued style. ½ oz. **$1 38**
1 oz. formerly $4.15, $2.29

THE FAIR—Main Floor—Oak Park and Milwaukee Ave. Stores.

Save on DRUGS

Bonded Boroline Antiseptic. Quart size. $1.20 value,	59c
Squibb's Adex Tablets Bottle of 80. $1.00 size,	79c
Peroxide of Hydrogen. Pint bottles. Regularly 25c,	17c
Boric Acid Powder or Crystal. 1 lb. boxes,	18c
Epsom Salts. 5 lb. bags. Regularly 40c,	29c
Russolax Russian Mineral oil. Quart size,	68c
Cedesco Norwegian Cod Liver Oil. Quart size,	88c
Dickinson's Witch Hazel. Quart bottles. Regularly 59c,	37c
Rubbing Alcohol. Pint bottles. Regularly 29c. 3 for	39c
Absorbent Cotton. Sterilized. 1 lb. rolls. Lb.,	29c
Antiseptic Gauze, Sterilized. 5 yd. rolls. Roll,	29c
Nujol Mineral Oil. Plain or cream. $1.00 size,	59c
Thermo Denatured Alcohol. In gallon cans. Gallon,	64c
Porto Rican Bay Rum. 75c bottle,	29c
Germania Herb Reducing Tea. $1.50 size.	88c
Sal Hepatica. $1.20 size.	77c
Squibb's Aspirin. Bottles of 100. Regularly 75c,	39c
Kruschen Salts. 85c size,	55c
Lavoris Mouth Wash. $1.00 size. 20-oz.,	64c
Bonded Dentiseptine. Mouth wash. Qt. size, $1.20 value,	59c
Scott's Emulsion of Cod Liver Oil. $1.20 value,	79c
Wampole's Cod Liver Oil. $1.00 size,	79c
Wizard Oil. For sprains and bruises. 75c size,	49c
Cedesco Glycerine and Rose Water. 8-oz. bottle,	29c
Glycerine. Chemically pure. Regularly 60c. Pound,	28c

THE FAIR—Main Floor—Oak Park and Milwaukee Ave. Stores.

Save on America's Favorite SOAPS

Be Sure to Stock Up.. Low Prices Like These Are Rare!

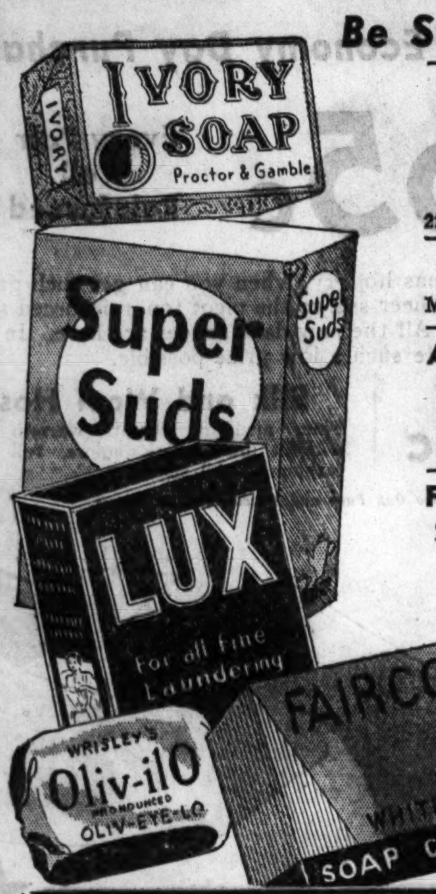

Super Suds 3 pkgs. **45c**
6 pkgs. 88c. 22-oz. pkgs. Quick sudsing.

IVORY SOAP 12 bars **98c**
Large size. Case of 100, $7.99.

Camay Soap 12 bars **54c**
Famous beauty soap! Buy a supply!

American Family Flakes
Medium size. Case of 24, $3.72. 3 pkgs. **47c**

American Family Soap
Big bars. Case of 80, $3.90. 12 bars **59c**

Am. Family Flakes 3 Large pkgs. **$1.07**
Case of 12, $4.25.

Ivory Flakes 3 pkgs. **56c**
Case of 24, $4.40.

Lux Flakes 2 for **43c**
Case of 20, $4.25

CrystalWhite 10 for **99c**
Colgate Peet 21-oz. pkg. soap flakes.

Fairco White Soap Flakes 2 for **25c**

Fairco Soap 12-oz. Bars For laundry 12 for **43c**

Olivilo For toilet or bath 12 bars **64c**

Fairco White Floating Soap 12 for **43c**

"Fair" Cold Cream Soap 12 for **49c**

THE FAIR—Main Floor—Also Oak Park and Milwaukee Ave. Stores.

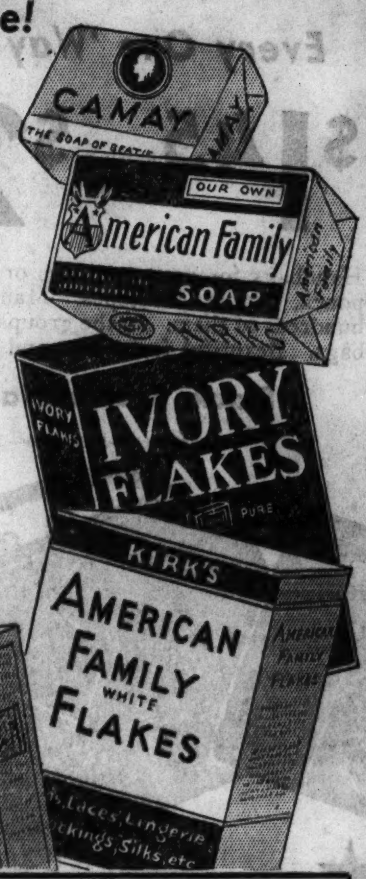

Dental Needs		Creams, Lotions		Face Powders		Shaving Creams		Toilet Needs		SUNDRIES	
Pepsodent Tooth Paste. 50c size,	33c	Melba Cleansing Cream. 50c size,	29c	Hudnuts Three Flowers Face Powder. 85c size,	58c	Palmolive Shaving Cream. 35c size,	21c	Cutex Liquid Nail Polish. All tints,	31c	Rubber Sheeting. Substandard of 79c grade. Yard,	39c
Ipana Tooth Paste. 50c size,	31c	Louise Paige Creams. $1.25 size,	58c	Pivers Azurea or Le Trefle Face Powder. $1.00 size,	69c	Molle Shaving Cream. 50c size,	36c	Perfume Bottle. Beautiful crystal glass. $1.50 value,	98c	Electric Vibrators with Fittings. Regular $1.29.	98c
Forhan's Tooth Paste. 60c size,	34c	Louise Paige Lotions. 3 kinds. 75c size, ea.	38c	Bourjois Dora Face Powder. 55c size,	35c	Colgate's Shaving Cream. 35c size,	23c	Powder Jars. In crystal. Will match bottles. $1.50 value,	98c	Thoro-Kleen Tooth Brush. 2 textures 4 styles. Reg. 50c grade,	27c
Iodent Tooth Paste. 50c size,	29c	Edna Wallace Hopper Creams. Cleansing or vanishing.	47c	Ambre Royal Face Powder,	67c	Barbasol Shaving Cream. Reg. 65c,	38c	Wrisley's Perfumed Water Softener. Three odors 75c bag.	57c	Real Ebony Military Set. 2 brushes, comb, clothes brush. $2.75 value.	$1.95
Lyons Tooth Powder. 60c size,	43c	Edna Wallace Hopper Restorative Cream. $1.00 size,	73c	Houbigants Ideal or Quelques Fleurs Powder. $1.00 size.	89c	Burma Shave Brushless Cream. 50c size,	38c				
Kolynos Tooth Paste. 50c size,	29c					Krank's Lather Cream, 75c size,	53c				

Beautiful Gold-Plated TOILET SETS

$7.48 — $5.78 — $9.78

$4.78 - $5.78 - $7.48 - $9.78

2 Different Styles in Each Group! Far Below Usual Prices!

Mirror, brush and comb sets in beautiful rose gold finish. Some with decorated porcelain medallions, at $4.78 and $5.78. Some with all-porcelain backs with Watteau type painted designs, at $7.48. And at $9.78 there are gorgeous sets studded with glowing stones. Only a few hundred sets at these prices—select early!

THE FAIR—Main Floor—Also Oak Park and Milwaukee Ave. Stores.

5,000 De Vilbiss Perfumizers

Formerly Priced from $3.50 to $7.50

Beautiful gold decorations on etched colored glass, others in clear, colored crystal . . . as well as some gorgeous cut crystal atomizers with lovely imported bases. The majority with patent, non-leakable tops. Economy Day, your choice, **98c**

THE FAIR—Main Floor—Also Oak Park and Milwaukee Ave. Stores.

Right Reserved to Limit Quantities on Drugs and Toiletries.

$18 Sterling Silver Toilet Sets
$12.50

Mirror, brush and comb of superb quality . . . beautifully designed. At a price that you'd hardly expect to pay for the silver alone! Save about ⅓. Economy Day!
THE FAIR—Main Floor—Three Stores.

70-Power Microsets
For young scientists. Complete with slides and accessories. $2.50 value. **$1.95**
Others at $3.45 and 98c
THE FAIR—Seventh Floor—Oak Park and Milwaukee Ave. Stores.

Eastman Kodatoys
Projector, miniature theater screen, 2 (empty) spools and electric cord. Formerly $12. **$3.95**
THE FAIR—Seventh Floor—Oak Park and Milwaukee Ave. Stores.

Coty's Powder and Perfume
Double size face powder, perfume same odor. $2.25 val. **$1.49**

25c "Fair" TISSUES
200 sheets in a box. Soft and absorbent. **7 boxes $1**

Pond's Creams
$1 size. Cold or vanishing **65c**

$1 Lipstick
Louis Philippe Rouge Incarnate. **79c**

Squibb's Paste
40c size tubes. **3 for 87c**

Italian Balm
Campana 60c hand lotion. **38c**

Lady Esther Cream
4 purpose cream. $1.25 size. **83c**

Corday's Double Compacts
"Toujours Moi." Formerly $2. **49c**

Jergen's Lotion
Makes hands soft and smooth. **38c**

Revelation Tooth Powder
Keep teeth clean and polished. 50c size. **37c**

$2.75 Cutex Marquise Sets
Complete manicure outfit with bakelite tray. Discontinued style. **$1.69**

Smart, $3.95 Manicure Sets
Compact cases . . . 9 pearl-on-amber fittings, pyroxalin handles. **$2.69**

Men's Former $1 Melba Sets
Shaving cream, lilac vegetal and after-shave talcum. Set, **49c**

Perfume Tray or Powder Box
Gold or silver finish . . . matching styles. $1.50 value. Each, **$1.00**

Costume Color Compacts
Double style . . . for loose powder. Many colors. $1.50 value. **94c**
Lipstick to Match, 55c

Water Bottles
Good quality rubber. Guar., threaded pipes. **39c**

Fount. Syringe
Formerly $1.50. With fittings. **59c**

THE FAIR—Main Floor—Oak Park and Milwaukee Ave. Stores.

"Aurora" Sunshine Lamps

Chromium Plated Front!

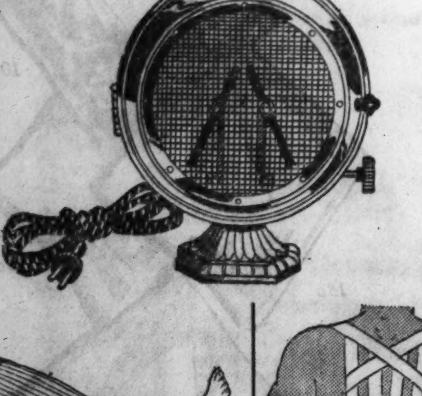

A Great Economy Day Value at **$3.98**

This famous carbon sunshine lamp reproduces the health rays of the sun . . builds up your resistance and helps youngsters to glowing health in dangerous winter weather! Constructed for durability. Adjusts to desired angles. Buy and save!

Silk Elastic Stockings
Medium, heavy and light weight. Each, **$2.29**

$2.95 Shoulder BRACES
Induces correct carriage in children and adults, **$1.49**

$3.95 Surgical BELTS
Elastic and cloth. For abdominal support. Sizes to 42. **$2.29**

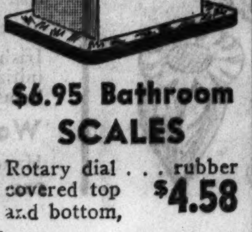

$6.95 Bathroom SCALES
Rotary dial . . . rubber covered top and bottom, **$4.58**

THE FAIR—Seventh Floor—Also Oak Park and Milwaukee Ave. Stores.

KRYPTOK INVISIBLE BIFOCALS

Our Regular Price $12.50 to $13.50

Crystal toric lens for distance and reading and astigmatism.

One seamless lens. Choice of eight frames or rimless in newest styles.

$4.95

$7 to $8 Shur-on Lens Glasses
$3.29

Choice of 8 popular frames. . . complete with crystal toric lens for reading or distance and astigmatism.
No Charge for Sight Test. Guar. Card with Every Pair.

Oxford Frames
Folding style, beautifully engraved. White gold filled or sterling silver. **$2.66**

Sterling Silver Chains, 98c
Eight styles. $3.98 value

THE FAIR—Seventh Floor—Also Oak Park and Milwaukee Ave. Stores.

Stewart-Warner
Motion Picture Cameras

List Price $49.50

$17.75

4-speed, 16 m. m. model with F 3.5 lens. Direct, brilliant view finder . . . audible footage counter. Holds 50 or 100-ft. roll 16 m. m. film, with zipper case.

Pathex Cameras
With Projector!

$14.75

Reconditioned . . . but they're guaranteed perfect. Take and show your own films. Buy for Christmas . . . at a fraction of the original price!

Library films, 30-ft., 4 for 50c

Pay Only $5.00 Down, Balance Monthly

$7.50 FIELD GLASSES
High powered imported glasses. Complete with carrying case and strap. **$4.45**

Eastman Cameras
About ½ Price

$8 No. 2 Eastman $3.94
$14 No. 2 Eastman $6.94
$15 VP Kodak....$7.94
$13 2-C Kodak....$6.94
$10 No. 2 Eastman $5.94

A great purchase of the surplus stock and discontinued styles of Eastman folding cameras. Limited quantities.

Verichrome Eastman Films
8 Exposure
30c V120, V127......19c
35c V116, V616......23c
6 Exposure
55c V130, V124......39c
65c V122........49c
None sold to dealers. We reserve right to limit quantities.

$6 Movie Film
Eastman or Agfa, Panchromatic, 100-ft. rolls. **$4.29**

THE FAIR—Seventh Floor—Also Oak Park and Milwaukee Ave. Stores.

COPYRIGHT, 1933, BY THE FAIR.

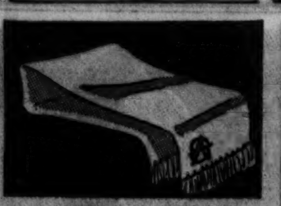

Men's Initial Silk Mufflers
White, reefer style, with black embroidered initial. **89c**
THE FAIR—Main Floor—Oak Park and Milwaukee Ave. Stores.

Regular 25c Playing Cards
Bridge or pinochle, linen finish. Attractive backs. Deck, **18c**
THE FAIR—Main Floor—Oak Park and Milwaukee Ave. Stores.

ECONOMY DAY

IN ALL CHICAGO NO SALE LIKE THIS

A Great Store in a Great City
THE FAIR
State, Adams and Dearborn Streets
Oak Park—Lake at Marion St. Milwaukee Ave. at Wood St.

OPEN TOMORROW 9 A.M. to 9 P.M.

Men's Wool Melton Jackets
Two pocket style, shawl collar, navy. Sizes 36 to 46. **$2.98**
THE FAIR—Second Floor—Oak Park and Milwaukee Ave. Stores.

Zero Golden Motor Oil
Zero Cold Test. In sealed cans. An Imperial product. 5 gallons, **$1.98**
THE FAIR—Second Floor—Oak Park and Milwaukee Ave. Stores.

Great Values in Men's Shirts

"KENILWORTH" and OTHER Famous Makes!

95c - $1.29 - $1.79

At 95c: Broadcloth shirts in white, tan, blue, gray and fancy patterns, collar attached, sizes to 17. **At $1.29:** White broadcloth, collar attached and neckband. Patterns in collar attached. **At $1.79:** "Kenilworth" shirts, white figured broadcloth, separate matching collar. Plain white, double-strength broadcloth shirts, collar attached or neckband. Fancy patterns, two separate collars.

Special! White Silk Shirts, attached collars, $2.95

Economy Day Brings Savings in

Smart New TIES

59c 89c $1.19

Beautiful silk warp styles; hand tailored ties; St. Regis de luxe quality. Persians with bordered ends. Exquisite colorings. Thousands to choose from. A feast of values!
THE FAIR—Main Floor—Also Oak Park and Milwaukee Ave. Stores.

Men's All-Wool Overcoats

Also 2-Pants SUITS and TUXEDOS

Fine Quality, Every New Style, Color, Fabric **$22.50** Pay Only $10 Down and Balance Monthly

OVERCOATS: Meltons, Fleeces, Boucles, Plaid Backs, Ulsters, Polo Coats. All colors, sizes. SUITS: Good worsteds, tweeds, twists. Single and double breasteds. Smart, durable. TUXEDOS: Coat and Pants. Single and double breasted. You can't afford to miss this clothing event—be early!

Men! Special Limited Quantity!

Suits and Overcoats

SUITS: Broken lines, all-wool fabrics. Every smart new color, pattern. **OVERCOATS:** Boucles, Meltons, Alpaca Pile Fabrics, Fleeces, Double-breasted models. All sizes in lot. **$16.50**

Men's Leather Coats

Sheep-lined or blanket lined Black Horsehide models. Single and double-breasted. Wombo or self-collar. Belted. Deep pockets. Sizes 38 to 48. **$11.50**
THE FAIR—Second Floor—Also Oak Park and Milwaukee Ave. Stores.

Men's New PAJAMAS
Broadcloth or flannelette. Good quality. Govt. size dimensions, **$1.55**
THE FAIR—Main Floor—Oak Park and Milwaukee Ave. Stores.

Men's Lisle Mixed Socks
Medium weight, fancy patterns; also wool. **3 prs. 85c**
THE FAIR—Main Floor—Oak Park and Milwaukee Ave. Stores.

Fancy Socks for Men
Rayon or lisle mixtures, clock effects. Popular colors. **3 pr. 55c**
THE FAIR—Main Floor—Oak Park and Milwaukee Ave. Stores.

Men's Cotton UNION SUITS
Med. weight, long or short sleeves, ankle length. Fine combed cotton. **$1**
THE FAIR—Main Floor—Oak Park and Milwaukee Ave. Stores.

Men's Belmont UNION SUITS
25% wool. Med. weight, long or short sleeves. **$2.69**
THE FAIR—Main Floor—Also Oak Park Store.

MEN'S SHIRTS OR SHORTS
Fast color broadcloth shorts. Swiss-ribbed shirts, **2 for 55c**
THE FAIR—Main Floor—Oak Park and Milwaukee Ave. Stores.

Men's Linen KERCHIEFS
With 1, 2 or 3 initials, or full name embroidered. **6 for $1**
THE FAIR—Main Floor—Oak Park and Milwaukee Ave. Stores.

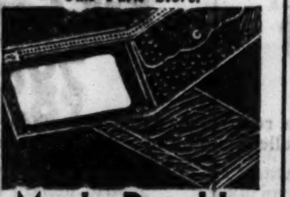

Men's Durable BILLFOLDS
Seal, goatskin, ostrich, Hip pocket style or three-fold. **88c**
THE FAIR—Main Floor—Oak Park and Milwaukee Ave. Stores.

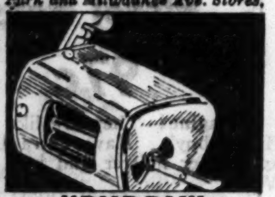

"BUDDY" SHARPENERS
For Gillette type blades. "365 shaves from 1 blade." **79c**
THE FAIR—Main Floor—Oak Park and Milwaukee Ave. Stores.

Engraved Belt Sets
$1.45
New patterns, lifetime guarteed. White or Green Radio gold buckle. Full-grain cowhide leather belt.
Tie Clip to match, 50c
THE FAIR—Main Floor—Oak Park and Milwaukee Ave. Stores

Durham-Duplex RAZORS
New type of famous razor and 1 blade for only **12c**
THE FAIR—Main Floor—Oak Park and Milwaukee Ave. Stores.

Bobby McLean Ice Skates

$7.50 to $25 Values . . . at Only

For Men, Women Boys and Girls **$3.98**

Every pair with shoes attached, in racer and hockey styles. Also hard-toe hockey skates of specially-tempered steel. Men's shoes all specially constructed, many with Kangaroo uppers. Women's shoes all specially built, many in black English boarded leather, trimmed in smoked Elk. Sizes from 3 to 12 shoes. Quick action necessary. No mail or phone orders. Quantity limited.

Suede Leather Jackets

With Zipper Fastener **$4.94**

For men. Made of top grain suede leathers. Well tailored. Knitted collar, cuffs, waistband. Reindeer shade. Sizes 36 to 46.
THE FAIR—Second Floor—Oak Park and Milwaukee Ave. Stores.

VELVET RAZOR BLADES

50 blades for 98c

Hurry! Hurry! Men, here's a real value! Fine chrome steel. Shave happily every morning. Lowest price we ever offered for these high grade blades.

Gillette Blue, Probak, Auto-Strop

Famous razor blades in factory sealed packages. Buy a supply! **10 blades for 49c**
THE FAIR—Main Floor—Oak Park and Milwaukee Ave. Stores.

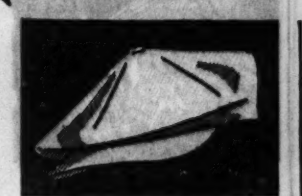

Men's Wool Winter CAPS
Winter weight, with inner band to keep your ears warm. **$1**
THE FAIR—Main Floor—Also Oak Park Store.

Men's Derbies, Felt HATS
Felts or derbies. First quality. All new shades, shapes. **$2.00**
THE FAIR—Main Floor—Also Oak Park Store.

Young Men's Corduroy Slacks
Hockmeyer, 22-in. bottoms, blue, rust, wine. Sizes 30 to 42. **$2.98**
THE FAIR—Second Floor—Oak Park and Milwaukee Ave. Stores.

Men's All-Wool Sweater COATS
All wool. In variety of heather mixtures. Also navy. **$2.28**
THE FAIR—Second Floor—Oak Park and Milwaukee Ave. Stores.

Men's Wool PULLOVERS
Shaker knit, burley stitch. Assorted colors. Sizes 36 to 46. **$2.58**
THE FAIR—Second Floor—Oak Park and Milwaukee Ave. Stores.

Men's Wool Flannel Robes
In maroon, green, blue. Contrasting collar and cuffs. **$4.95**
THE FAIR—Second Floor—Oak Park and Milwaukee Ave. Stores

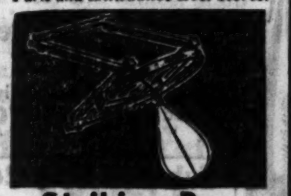

Striking Bag PLATFORMS
Complete with bag. Universal joint swivel. Metal rim. **$3.98**
THE FAIR—Second Floor—Oak Park and Milwaukee Ave. Stores.

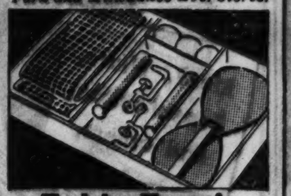

Table Tennis SETS
Including 4 full-size sanded paddles, standards, net, 3 balls. **89c**
THE FAIR—Second Floor—Oak Park and Milwaukee Ave. Stores.

Body Developer Rowing Machine
All metal. Noiseless rubber wheels. Economy Day, **$2.69**
THE FAIR—Second Floor—Oak Park and Milwaukee Ave. Stores.

Standard DOG FOODS
Ken-l-Ration, Pets-I-Deal, 5 cans, **49c**
Dog Blankets, only 89c
THE FAIR—Second Floor—Oak Park and Milwaukee Ave. Stores.

$14.95 Tennis TABLES
$10.95
Every home should have one! Folding style, well built, official size. Complete with standards, net, 4 paddles and 3 balls.
THE FAIR—Second Floor—Oak Park and Milwaukee Ave. Stores

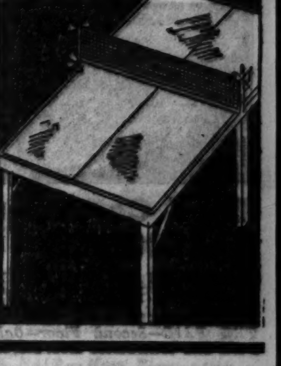

Thrifty Smokers Buy at The Fair

Cigars — Cigarettes — Tobacco and Pipes

At reduced prices—Buy now for Christmas

Aurelia Invincible
Former 2 for 25c long filler mild cigars. Box 25 for $1.05. Economy Day only. **50 In Box $2.00**

Otello Club House
Standard 15c cigars. Mild regardless of color. Economy Day only. **50 In Box $2.50**

Standard 10c Cigars
Specially priced at
Dutch Masters, La Palina, El Producto, Corina, Garcia Grande, Muriel, Perf. Garcia, Antonio & Cleopatra, Bering, and Others — **$1.89 Box of 25**; **Box of 50 $3.75**

Standard 5c Cigars
Specially priced at
John Ruskin, Garcia Grande, Corina Sports, Idolita, Wm. Penn, Dutch Masters, San Felice, Chicago Motor Club, Cinco, and others — **$1.89 Box of 50**; **95c Box of 25**
Some brands packed 50 to box only

Union Leader Tobacco
14 oz. Tin, Economy Day, **63c**

Tobacco and Pipes
Any $1 pipe in our stock and 50c worth of any kind tobacco, $1.50 VALUE, ALL FOR **$1.00**

Velvet Tobacco
16 oz. Tin, **85c**

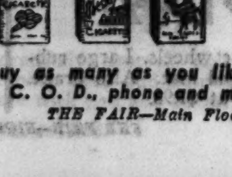

**LUCKY STRIKES
CHESTERFIELDS
CAMELS
OLD GOLDS**
200 Cigarettes $1.00
Packed in pkgs. of 20 or tins of 50.

Buy as many as you like. Make fine Christmas gifts. No waiting. C. O. D., phone and mail orders promptly filled. Free deliveries.
THE FAIR—Main Floor—Also Oak Park and Milwaukee Ave. Stores.

Chicago's Greatest Sale of Genuine

SHARKSKIN LUGGAGE

Values to $30, Economy Day

$11.95

***Fitted Lid Cases
Fitted Tray Cases
Wardrobe Hat Boxes
O'Nite, Week-End Cases
Gladstones—Hat Boxes***

Reason: America's largest luggage manufacturer obtained these fine skins through a great Eastern bank. They were unredeemed. Hence The Fair again stages this amazing value scoop! TOPGRAIN sharkskin leather pieces for MEN and WOMEN. While only 200 pieces last!

Initialed Without charge

Men's Leather GLADSTONES
Divided partition. Every desirable feature. Values to $7.95. **$4.87**

WOMEN'S O'nite Cases
Black DuPont, cobra grained. All sizes. Values to $2.95. **$1.39**

Women's Fitted CASES
Cobra grain DuPont cover. Silk moire lined. Newest style. **$8.75**

WARDROBE TRUNKS
Famous makers. Guaranteed for 5 years. Values to $29.95. **$16.95**

THE FAIR—Seventh Floor—Also Oak Park and Milwaukee Ave. Stores.

A Tube Free With Every One of These Guaranteed Armstrong TIRES

With the unconditional guarantee in writing against blow-outs, glass cuts, stone bruises and rim cuts.

Size 29x4.40-21 Economy Day, **$4.99**

29x4.50-20	$5.59	28x5.50-18	$10.19
30x4.50-21	$5.69	29x5.50-19	$10.39
28x4.75-19	$6.49	30x5.50-20	$10.49
29x5.00-19	$6.69	31x6.00-19	$12.89
28x5.25-18	$7.79	32x6.00-20	$12.99
31x5.25-21	$8.29	33x6.00-21	$13.19

Viking Auto Heaters
Senior type. Fit all cars. Full 3-inch copper core, rubber cushioned. Adjustable deflectors. Variable speed switch. **$6.89**

Commerce Viking Battery
Full 13 plate. Constructed of all brand new parts. With your old battery, only **$4.45**

Famous G & O Anti-Freeze
Does not boil off, nor corrode metal. Low priced for Economy Day, the gallon, **$2.18**

Splitdorf Spark Plugs, 4 for $1
Thermo 188-pr. Alcohol, gal., 64c

THE FAIR—Second Floor—Also Oak Park and Milwaukee Ave. Stores.

COPYRIGHT, 1933, BY THE FAIR.

Tom Sawyer Boys' Shirts

Values to $1.25 **75c**

Smooth, silky broadcloth, durable woven madras . . all-white, solid colors, stripes, checks. Some with ties and tie pins. 6 yrs. to 14½ neck.

THE FAIR—Second Floor—Oak Park and Milwaukee Ave. Stores

Knicker and Prep Suits

$7.95

For boys and youths. Handsome, long-wearing woolens . . with wide-bottom longies or hip-zip knickers. Coat, vest and one pair pants. 6-20.

THE FAIR—Second Floor—Oak Park and Milwaukee Ave. Stores

Girls' Wool Crepe Frocks

$2.88

Regularly $4.95. Fine woolens, light weight, warm and serviceable. With all the new fashion details . . bright trimmings. Sizes 7 to 14 yrs.

THE FAIR—Third Floor—Oak Park and Milwaukee Ave. Stores

A Great Buy for Boys! Heavy

Wool Campus Coats

Economy Day Only

$4.95

Horsehide Coat, $9.45

The ideal, all-around coat for boys! Made of rugged fabric tailored to stand all the "hard knocks." Navy, green, maroon, or brown. Sizes 8 to 20.

Boys' Sheep-Lined Horsehide Coats

Front-quarter horsehide with thick, clipped sheep lining, big wombo collar and knitted wristlets. Sizes 8 to 16 years. **$9.45**

Youths' Big, Warm All-wool O'coats

Fleeces, meltons and other warm overcoatings. Full-belted styles that button way up! Sizes 10 to 18. **$9.45**

THE FAIR—Second Floor—Also Oak Park and Milwaukee Ave. Stores.

Ordinarily You'd Pay $15 for These

Girls' Wool Coats

Low Priced at

$9.88

$9.88

$21.48

Some trimmed with fur . . . some with hats to match! All are beautifully tailored and warmly interlined. Swanky young styles. 7 to 14 years.

Girls' Regular $29.95 Laskin Lamb Coat

Rich, dark beavery skins. Rayon lining, Johnny collar that stands up and keeps the wind away! Sizes 7 to 16 years. **$21.48**

Girls' (8 to 16) $10.95 Wool Ski Suits

Double-breasted button front jacket, 4 pockets. Trousers have fitted waistline and knit cuff. **$8.88**

THE FAIR—Third Floor—Also Oak Park and Milwaukee Ave. Stores.

Boys' $6.95 SUEDE JACKETS

Talon zipper fastener; Knit collar. Top quality! **$4.98**

THE FAIR—Second Floor—Oak Park and Milwaukee Ave. Stores

Junior Boys' WOOL SUITS

Celanese lined coat, mannish shorts. Sizes 4 to 10. **$3.35**

THE FAIR—Second Floor—Oak Park and Milwaukee Ave. Stores

Corduroy 2-pc. SUITS

Hockmeyer! Warmly lined, reversible jacket and knickers. **$4.98**

THE FAIR—Second Floor—Oak Park and Milwaukee Ave. Stores

Girls' $7.95 SNOW SUITS

Heavy wool, helmet to match, zipper. 2 pockets. 7 to 10. **$6.88**

THE FAIR—Third Floor—Oak Park and Milwaukee Ave. Stores

Girls' $7.95 Leather COATS

Wool lined! Soft leather, well tailored! 8 to 16 years. **$6.44**

THE FAIR—Third Floor—Oak Park and Milwaukee Ave. Stores

Girls' FROCKS Silk or Wool

$6.95 values! Many adorable styles! 8 to 16 years. **$4.39**

THE FAIR—Third Floor—Oak Park and Milwaukee Ave. Stores

Boys' Melton JACKETS

Cossack style . . Talon slide fastener. Heavy, warm! **$2.98**

THE FAIR—Second Floor—Oak Park and Milwaukee Ave. Stores

Boys' Shaker SWEATERS

Heavy wool! Plain or with contrasting color. Turtle neck. **$2.99**

THE FAIR—Second Floor—Also Oak Park Store.

10,000 yds. Quality SILKS

Smart Weaves from Famous Makers . . Values to $1.49

- Canton Crepe, Black and Colors!
- Heavy "Gold Star" Silk Flat Crepe!
- Pure Dye Lingerie Crepe, White, Pastels!
- Reversible Satin Crepe . . Black, Colors!
- 1934 Print Flat Crepe, Plaids, Figures!

Economy Day **97c** yd.

Skinner's Crepe SATIN — $2.25 quality. Black only. Limited quantity. Yard, **$1.79**

54-In. Wool COATING — Values to $2.19. Black and smart colors. Yard, **$1.58**

36-In. Shaker FLANNEL — Snow white . . . double-faced. Rare value. Limit 10 yds. Yd.. **15c**

Tub Fabrics, 26c	Panne Satin, yd., 67c	Percales, yd., 18c
Values to 38c yard.	White, black, colors.	A, B, C, others, 80-sq.

Silk Back Transparent VELVET, Black only, yd. . . $1.97

54-in. $1.79. WOOL CREPES, new shades, yd. . $1.24

THE FAIR—Fourth Floor—Also Oak Park and Milwaukee Ave. Stores.

Girls' Jersey RAINCOATS

With beret to match. Plaid lined. Sizes 7 to 16 years. **$2.64**

THE FAIR—Third Floor—Oak Park and Milwaukee Ave. Stores

Girls' $3.95 Twin Sweaters

Three styles. Several color patterns. Sizes 8 to 16. **$2.88**

THE FAIR—Third Floor—Oak Park and Milwaukee Ave. Stores.

Boys' Corduroy KNICKERS

Hockmeyer grade! Knit-grip cuffs. Strongly bar tacked. **$2.28**

THE FAIR—Second Floor—Oak Park and Milwaukee Ave. Stores

Boys' 1- or 2-pc. PAJAMAS

Fine quality broadcloth or flannelette. 6 to 18 years. **$1.00**

THE FAIR—Second Floor—Oak Park and Milwaukee Ave. Stores

Boys' Fleeced UNDERWEAR

Waist suit, knee or ankle U'Suits, Dr. Ames' health underwear. **59c**

THE FAIR—Second Floor—Oak Park and Milwaukee Ave. Stores

Tots' $6.95 SNOW SUITS

One and two piece suits with helmet. Sizes 2 to 8. **$5.79**

THE FAIR—Second Floor—Oak Park and Milwaukee Ave. Stores

Tots' $5.95 Snow Suits

Zip fastener, plaid wool with knitted cuffs, matching helmet. 2 to 6. **$3.94**

THE FAIR—Second Floor—Oak Park and Milwaukee Ave. Stores.

Girls' $4.95 Flannel Robes

Plain or checks. 8 to 16 years. **$3.79**

Beacon Robes, 8 to 14 yrs., $1.39

THE FAIR—Third Floor—Oak Park and Milwaukee Ave. Stores

Boys' Wool Knickers

Hardy fabrics . . knit grip cuffs. 4 models. Stoutly made. **$1.59**

THE FAIR—Second Floor—Oak Park and Milwaukee Ave. Stores

BOYS' BELTS Gift Boxed!

Heavy leather in new patterns and colors. Sizes 24 to 32. **50c**

THE FAIR—Second Floor—Oak Park and Milwaukee Ave. Stores

Big Bargains for Little Tots

$2.39

$1.19

$2.89

Flannel Robes

$2.39

Regularly $2.95. All-wool, with bright stripes and pockets! Sizes 2 to 6.

- Tots' Wash Frocks, sheers and broadcloth. 1 to 6 years. **$1.44**
- Sweater and Beret, with contrasting trim. Sizes 3 to 6 years. $1.50 value. **$1**
- Hand Crocheted Sacques or knit sweaters. $1.50 value. To 2 years. **$1**
- Knit Union Suits, 15% wool with rayon and cotton. 2 to 12. Reg. $1.25. **97c**
- Knitted Sleepers with drop seats and feet. 75c grade. 1 to 6. **2 for $1**

$5.95 Pastel Snow Suits, suede cloth. With helmet. 1 to 4 years. **$4.97**

Boys' $1.65 Suits

$1.19

Flannel and jersey trousers, with wash tops, for boys 2 to 6. Many styles.

- Handmade Gertrudes, scalloped bottoms. Sizes to 1 year. **39c**
- Philippine Dresses, $1.75 value. Fine sheer material. **94c**
- Silk Gowns, Slips and Combinations. Flesh. 4 to 14 years. **$1.09**
- 69c Philippine Dresses with embroidered yokes. **44c**
- $3.95 Zipper Sleeping Bags . . . "Mun-Robes." Detachable hoods. **$2.97**
- 50c Stockings, Wool and Rayon. Sizes to 6½. **3 prs. $1**
- $2.95 Buntings . . . silk lined hoods, ribbon trimmed. **$2.19**

Silk Frocks

$2.89

Dark and pastel colors. Also wool dresses. Cunning styles. Sizes 3 to 6.

- $1.00 Creepers and Bobby Suits . . . fine broadcloth. 1 to 3. **79c**
- $1.00 Flannelette pajamas, plain print trimmed. 2 pc. style. 8 to 16. **77c**
- 75c Flannelette Pajamas, 1 pc. style . . . figured. 2 to 8 years. **55c**

$6.95 Suede Cloth Sets, lined coat, pastel colors, leggings and bonnet. 1 to 3 years. **$5.79**

- Tots' Silk Frocks, dark and pastel colors. 1 to 6 years. **$1.89**
- Tub Frocks, sheer prints and plain. 1 to 6 years. **$1.00**

THE FAIR—Second Floor—Also Oak Park and Milwaukee Ave. Stores.

Tots' Fine COAT SETS

Leggings, hat, beret. 2 to 5 years. Reg. $10.95 to $14.95. **$8.50**

THE FAIR—Second Floor—Oak Park and Milwaukee Ave. Stores

Fur Trimmed COAT SETS

DeLand woolens. Coat, leggings, hat. $16.95 to $19.95 values. 2 to 6 years. **$12.50**

THE FAIR—Second Floor—Oak Park and Milwaukee Ave. Stores

Baby's 50c SILVER SETS

Scotty design, silver plated fork and spoon; in gift box. **19c**

THE FAIR—Main Floor—Oak Park and Milwaukee Ave. Stores

$3.98 Frenchy Boudoir DOLLS

Dressed in silk . . with ruffles of lace and silk! Lovely gifts! **$2.98**

THE FAIR—Third Floor—Oak Park and Milwaukee Ave. Stores

Set of 3 Gay HAIR BOWS

$1.50 value! Variety of dainty styles. Complete with clasp. **$1**

THE FAIR—Fourth Floor—Oak Park and Milwaukee Ave. Stores

Boys' and Girls' HOSIERY

Boys' cuff-top sox . . girls' ribbed, long stockings. **4 prs. 90c**

THE FAIR—Main Floor—Oak Park and Milwaukee Ave. Stores

$4.95 Bath and Dressing Tables

Rubber tub, pin and soap pockets, water drain, towel bar. **$3.89**

THE FAIR—Seventh Floor—Oak Park and Milwaukee Ave. Stores

Tots' Sturdy NURSERY SEATS

Green, ivory or maple finish. With safety strap. **89c**

THE FAIR—Seventh Floor—Oak Park and Milwaukee Ave. Stores

ECONOM

IN ALL CHICAGO NO SALE LIKE THIS

A Great Store i... THE ... State, Adams and ... Oak Park—Lake at Marion St.

A Wonderland

A BLOCK-LONG TOYLAND . . . PACKED W

Free Merry-Go-Round . . . . Free Auto Ride . . . . Jolly Clown Band . . . . M

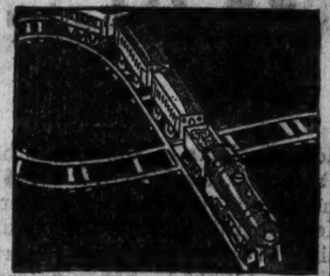

Mechanical Train Sets

$1.00

Electrically lighted. Has locomotive with headlight, 3 coaches, 10 pcs. of track and 1 crossover.

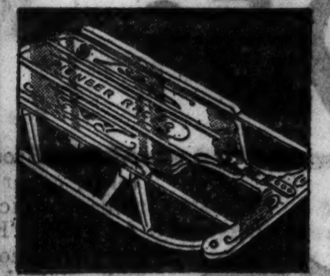

Steering 32-in. Sleds

89c

With grooved steel runners, hardwood top, very beautifully finished. Sold regularly at $1.39.

2 to 4 yr. size, **$4.95**

Velocipedes

Ball bearing front wheel, electric lighted, adjustable seat. With batteries. 4 to 6 yr. size, $5.95. 6 to 8 yr. size, $6.95.

Compl... Assort... of NEW ... —Buy N... Economy...

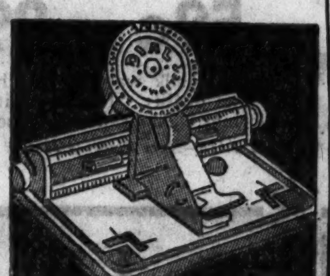

Practical Dial Typewriters

$1.39

All-steel, self-inking and simple to operate. Takes full size letterhead. Full alphabet.

8-light Tree Outfits

39c

Here is a bargain in lighting outfits for your tree! Has eight bulbs in assorted colors.

Doll Coaches

$5.95

Regular $7.95 value. Made like large English type perambulator.

24-inch BA...

Beautiful, fully dress... rubber panties. Ha... sleeping eyes, eyelash... position head, arms ...

Steel Coaster WAGONS

$2.29

Has roller-bearing steel disc rubber tired wheels, tubular handle. Baked enamel finish.

Youngsters' Pistol Sets

97c

Imagine! They are like a real cowboy's. Have extra bullets, leather holster and belt.

Metal Skill Ball Games

79c

A game the whole family will enjoy. Very fascinating and made of heavy metal.

Table and C...

Drop-leaf, beautifully ... Strong enough for an... girl or adult to sit on. ... or green finish. Regula...

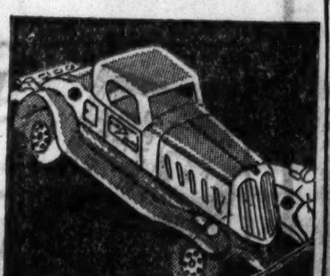

"Fire Chief" Lighted Autos

98c

Clever mechanical toy. All you do is wind it up. Has siren and makes loud noise; with batteries.

Cardboard Playstores

98c

Sturdily built, large enough for two youngsters to get inside. What a time they can have!

Combination Game Chests

$1.00

Six different games—games that children and adults like to play. Very entertaining.

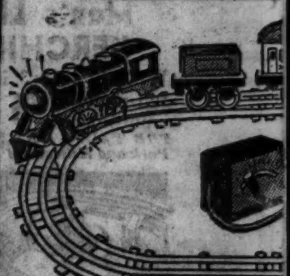

Electric T...

18-piece set. Consists o... motive with electric head... coaches, tracks, transfo... Complete, nothing else t...

31x59 in. $11.95 Pool Tables

$7.95

Strong table, numbered balls, triangle and cues, covered cushions. Fun for young and old.

Cowboy Play Suits

$1.98

Just like real cowboys'. Flannel shirt, red 'kerchief, cowboy hat, lariat, gun, and holster.

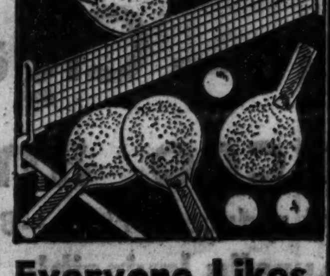

Everyone Likes Table Tennis

89c

This set contains net, table bracket, celluloid balls and four sanded covered bats.

4-piece W...

Consisting of settee, st... chair, rocking chair and ... Sturdy. Finished in r... green. Regularly $6.95...

$10.95 Roll Top Desk Sets

$7.95

Strong desk with a real swivel chair. Large drawers and pigeon holes. Just like dad's.

Sturdy Steam Rollers

89c

Heavy gauge metal. The child can sit on top of it and steer it. Baked enamel finish.

Steel Wheel SCOOTERS

$1.49

10-inch disc wheels. Large rubber tires and mat. Also brake. Regularly at $1.98.

$5.98 Doll C...

Made of fiber. Adjus... hood with windows. R... tired artillery wheels. ... inside. Tan or green co...

THE FAIR—EIGHTH FLOOR—TOYS ALSO AT OUR...

...my DAY

...a Great City FAIR Dearborn Streets Milwaukee Ave. at Wood St.

OPEN TOMORROW 9 A.M. to 9 P.M.

Home Gifts Values to $1.49

$1.00

Magazine racks, scrap baskets, cricket foot stools, make-up and sewing boxes. All smartly styled . . . and such values. They'll go fast!

THE FAIR—Third Floor—Oak Park and Milwaukee Ave. Stores

Silverplated Flatware

12 pcs. 98c

Metropolitan pattern, 15-yr. guaranteed! Tea, dessert, and table spoons, bouillon spoons, sugar spoons, dinner knives (stainless) and others.

THE FAIR—Main Floor—Oak Park and Milwaukee Ave. Stores

Westminster Chime Clocks

$35.00 Value! $14.95

Mahogany finish with inlay effect and silver-finish dial. 21-in. long, 10-in. high. 8-day chime movement, strikes each quarter hour.

THE FAIR—Main Floor—Oak Park and Milwaukee Ave. Stores

...of TOY Values!

...ITH THOUSANDS OF THRILLING SAVINGS!

...agician .... Hurdy Gurdy Man and Monkey .... Visit Fairy-tale Castle!

...ete ...ment ...Toys ...ow— ...Day

Sport Autos

$5.95

Electric lighted, ball bearing gear, heavy tires, horn, bumper—complete.

...BY DOLLS

$1.89

...ed, even ...s voice, ...es. Com... ...and legs.

5-in-1 Autos

$8.95

You can have a different sort of automobile every day. Has 1-in. tires.

Real Electric Cooking Stoves

99c

With two cooking utensils. Really cooks and bakes. Heat indicator in oven door.

Aluminum Percolator Set

89c

Just like mother uses on her table. Highly polished aluminum dishes and percolator.

14-in. Crying Teddy Bears

$1.00

Long pile plush. Soft and cuddly. All you have to do is squeeze him and he crys.

Dressing and Bath Tables

98c

Made like a big one. Has pockets for safety pins, powder, rubber hole to drain water.

...Chair Sets

$3.95

...made, ...little ...Maple ...$5.95.

18-inch Fluffy Teddy Bears

$1.89

Made of silky, long pile plush; soft and cuddly. Crys. A beautiful shade of golden brown.

18-pc. China TEA SETS

59c

Cups, saucers, sugar bowl, creamer, tea pot. 3 decorations. Various colors to choose from.

Hammer and Nail Sets

69c

Hammer, nails, board, small pieces of wood to work on. Very amusing set for kiddies.

...rain Sets

$3.89

...f loco-...dlight, ...ormer. ...o buy!

Willow Chairs for Little Tots

98c

A beautiful chair for the little girl's playroom, bedroom or garden. Well made, unfinished.

Ducky Rubber Baby Dolls

89c

Of course you can wash it for it's made of rubber and is the "duckiest" doll yet.

Baby Doll Hi-Chairs

98c

Just the thing little doll needs! Finished in two colors, green or maple. She'll want one!

...illow Sets

$4.95

...raight ...ab. ...ed or

Unfinished Table, Chair Set

89c

Beautifully made. Can be folded up and stored away in a small space. Very useful, too.

Cowhide Footballs

97c

Here is a strong football. Has special patented valve and is already laced. A big value!

Combination Blackboards

$2.49

Has scroll chart, drop-leaf front which forms a desk. Complete with chalk and erasers.

...Carriages

$4.39

...itable ...ubber ...Lined ...lor.

Combination Doll, Carriage

$1.89

Beautifully dressed doll with sleeping eyes and canvas carriage with pad and cover.

Small Tots' Velocipedes

99c

Sturdy all-steel construction, with rubber tires, baked enamel finish. A real bike.

Youngsters' Bowling Alley

89c

Automatically returns ball. Complete with pins, balls and score pad. Lots of fun!

...OAK PARK AND MILWAUKEE AVE. STORES.

At a Fraction of Former Prices! Famous Wahl Pens, Pencils

Former $3.50 and $4 pencils 94c | Former $5 and $6 Pens $1.89

The famous Eversharp pencils and Wahl fountain pens (discontinued models), 14-kt. gold iridium tipped points . . . for men, women, and children. Buy for yourself, for Christmas gifts!

Pen, Pencil Sets

$2.79

Famous Wahl make . . . formerly $8.50 to $10. In attractive gift boxes.

Eversharp Pencils

29c

Formerly $1 to $3 (discontinued models). Dozens of colors and styles for men, women, boys and girls.

$7.50-$12 Desk Sets

$2.95

Marble and onyx bases with fountain pens made by Parker. Smart styles.

THE FAIR—Main Floor—Also Oak Park and Milwaukee Ave. Stores

Here's a value! 100% Factory Rebuilt Underwood TYPEWRITERS

$26.95

Only $3 Down. Balance Monthly; Small Carrying Charge

Every machine has passed factory tests for new typewriters. All worn parts replaced with new Underwood parts. Newly enameled and renickeled. Elite or pica type.

Rebuilt in Underwood rebuilding factory

Corona, Underwood or Royal Portables

Formerly $60, at $42.75

$4.50 Down. Balance Monthly; Small Carrying Charge.

Standard 84-character keyboards. Complete with carrying case. Trade-in allowance for your old typewriter.

Brand New.

THE FAIR—Main Floor—Also Oak Park and Milwaukee Ave. Stores

5-pc. Brass DESK SETS

Pad, inkwell, paper knife, blotter, stationery holder. 98c

THE FAIR—Main Floor—Oak Park and Milwaukee Ave. Stores

Fountain Pen, Pencil Set

Pen with 14-kt. gold iridium point. Pencil to match. Several styles. 94c

THE FAIR—Main Floor—Oak Park and Milwaukee Ave. Stores

5-yr. Leather DIARIES

With lock and key. Gilt-edge leaves. Choice of colors. 49c

THE FAIR—Main Floor—Oak Park and Milwaukee Ave. Stores

16-in. Leather BRIEF CASES

3 pockets, extension lock. Black, brown . . . with name in gold. $1.79

THE FAIR—Main Floor—Oak Park and Milwaukee Ave. Stores

Fitted SCHOOL BAGS

Waterproofed with fitted pencil box, note books, etc. 94c

THE FAIR—Main Floor—Oak Park and Milwaukee Ave. Stores

Smart 2-Deck BRIDGE SETS

Gilt or silver-edge, linen finish cards. Large selection. Boxed. 45c

THE FAIR—Main Floor—Oak Park and Milwaukee Ave. Stores

A Complete POKER SET

Revolves! With cover! 200 composition chips, 2 decks cards. $3.95

THE FAIR—Main Floor—Oak Park and Milwaukee Ave. Stores

Cedar Chest of STATIONERY

With lock and key. Contains quality writing paper and envelopes. $1

THE FAIR—Main Floor—Oak Park and Milwaukee Ave. Stores

Christmas Cards

With Your Name Printed

50 for 95c

Personal greeting cards in a large assortment of card and folder styles . . . with envelopes to match. Your name printed to match the greeting. Take advantage of this big Economy Day value!

Others 25 for 89c and 25 for $1.29

THE FAIR—Main Floor—Oak Park and Milwaukee Ave. Stores.

Gift Furniture

Worth Much More! Economy Day

$1.95

Drop-leaf tables, drum tables, end tables, lamp tables, magazine racks and Priscilla sewing cabinets. Beautifully designed and finished.

Hand Decorated Pottery

$1.29 $2.49

Values to $6! Beautiful vases from Italy. Selection of styles and colorings.

THE FAIR—Third Floor—Oak Park and Milwaukee Ave. Stores.

Silver Plated Hollowware

Platters, vegetable dishes, pitchers, many other pieces. Ea. $3.45

THE FAIR—Main Floor—Oak Park and Milwaukee Ave. Stores

Sterling Silver Hollowware

Compotes, salt and peppers and other fine pieces. Ea. $4.95

THE FAIR—Main Floor—Oak Park and Milwaukee Ave. Stores

$1.00 LACE PILLOWS

Dainty for gifts . . for your boudoir. Lovely styles. 69c

THE FAIR—Third Floor—Oak Park and Milwaukee Ave. Stores

New Batik PIANO COVERS

Regularly $10.50! For grand pianos. Beautiful colors. $6.19

THE FAIR—Third Floor—Oak Park and Milwaukee Ave. Stores

$3.69 Boudoir CABINETS

Wood frame, 8 drawers. Washable cloth covering. $2.59

THE FAIR—Third Floor—Oak Park and Milwaukee Ave. Stores

CORNER AND WALL RACKS

12 to 24-in. sizes. Variety of light and dark finishes. 89c

THE FAIR—Third Floor—Oak Park and Milwaukee Ave. Stores

Chinese Brass BOWLS

Bowls engraved in Oriental design . . . with wood stand. 50c

THE FAIR—Third Floor—Oak Park and Milwaukee Ave. Stores

New, Imported Liquor Bottles

Trimmed with Danish pewter. Beautiful designs. $1.98

THE FAIR—Main Floor—Oak Park and Milwaukee Ave. Stores

Admiral Byrd's "SKYWARD"

His life story, with new introduction for this edition. $1.00 val. 59c

THE FAIR—Main Floor—Oak Park and Milwaukee Ave. Stores

$1 Volland CHILD'S BOOKS

Chatterings, Skating Gander, Turtle Whose Snap unfastened. 29c

THE FAIR—Main Floor—Oak Park and Milwaukee Ave. Stores

Children's Books

Regular 50c Editions

23c

- TOM SAWYER
- DOG OF FLANDERS
- ELSIE DINSMORE
- UNCLE TOM'S CABIN
- THREE MUSKETEERS
- GRACE HARLOW SERIES
- FRANK MERRIWELL SERIES
- HELEN'S BABIES
- TREASURE ISLAND
- STORY OF A BAD BOY
- HANS BRINKER
- LAST DAYS OF POMPEII
- PONY RIDER BOYS
- INNOCENTS ABROAD

And Many Other Popular Titles! Buy for Christmas . . . Save Over One-Half!

THE FAIR—Main Floor—Oak Park and Milwaukee Ave. Stores.

Bunte Candies

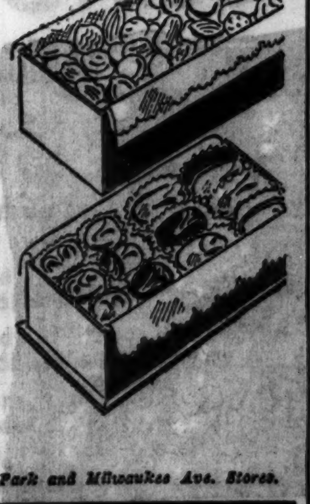

Riverro Mixture! 18c lb.

A great variety of luscious filled centers. Buy for now and the holidays!

Fresh Roasted Salted Nuts

Pecans, almonds, brazils, cashews and 50% jumbo peanuts. Lb. 29c

Chocolates

Dipped, assorted nuts and fruits. Lb. box 33c

Baker Chocolate

"Berkshire" 15% milk chocolate blocks. Lb. 18c

Hershey Kisses

Milk Chocolate, foil wrapped, lb. 17c

THE FAIR—Main Floor—Oak Park and Milwaukee Ave. Stores.

$1.50 Value! Salt and Peppers

Heavy silver plate . . . with glass linings. New design. Just 150! 98c

THE FAIR—Main Floor—Oak Park and Milwaukee Ave. Stores

Electric Alarm Clocks

New, decorative styles. Guaranteed 1 yr.! $2.94 value. $1.89

THE FAIR—Main Floor—Oak Park and Milwaukee Ave. Stores

Woman's World COOK BOOK

Washable white cover! 468 pages! Indexed! $2.50 value! $1.39

THE FAIR—Main Floor—Oak Park and Milwaukee Ave. Stores

Webster's DICTIONARY

Real feather binding! 1,040 pages! An outstanding value! 98c

THE FAIR—Main Floor—Oak Park and Milwaukee Ave. Stores

12-pocket SHOE BAGS

Al-lon quality . . made of heavy art ticking. Value! 29c

THE FAIR—Main Floor—Oak Park and Milwaukee Ave. Stores

8-garment Wardrobe Bags

Al-lon make. Art ticking . . . 20 colored designs. 60-in. long. 95c

THE FAIR—Main Floor—Oak Park and Milwaukee Ave. Stores

IRONING PAD AND COVER

Non-burnable hair pad . . muslin cover, with lacing set. 59c

THE FAIR—Main Floor—Oak Park and Milwaukee Ave. Stores

3-pc. Stainless CARVING SETS

Stag handles. Attractive useful gifts! In gift box. 98c

THE FAIR—Main Floor—Oak Park and Milwaukee Ave. Stores

COPYRIGHT, 1933, BY THE FAIR.

End Table with Shelf

Half round style. Of walnut finished gumwood. $1.00

THE FAIR—Fifth Floor—Oak Park and Milwaukee Ave. Stores.

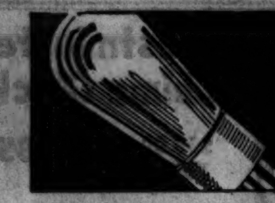

RCA Licensed Radio Tubes

Types 226, 227, 245, 280, 201A and 56. First quality in orig. boxes. 29c

THE FAIR—Second Floor—Oak Park and Milwaukee Ave. Stores.

ECONOMY DAY

A Great Store in a Great City

THE FAIR

State, Adams and Dearborn Streets
Oak Park—Lake at Marion St. Milwaukee Ave. at Wood St.

IN ALL CHICAGO NO SALE LIKE THIS

OPEN TOMORROW 9 A.M. to 9 P.M.

2-pc. Chenille Bathroom Sets

Rug 24x36 and seat cover to match. Attractive colors. $1.49

THE FAIR—Fourth Floor—Oak Park and Milwaukee Ave. Stores.

New Metal Photo Frame

Sizes 4x6 to 8x10 in. Some with rings to hang. 89c

THE FAIR—Fifth Floor—Oak Park and Milwaukee Ave. Stores.

Living Room Suite

Regularly $89.50

$6.90 Down — Balance Monthly; Small Carrying Charge. **$69**

Big, luxurious sofa and lounge chair . . . filled with moss and cotton. Covered all over in rich, homespun tapestry, with reversible cushions. Beautifully carved frames. A big value in good furniture.

THE FAIR—Fifth Floor—Three Stores.

5-pc. Bridge Sets

"Gaylo" metal table and 4 chairs with padded, fabricoid covered seats and backs. Black, red, brown or green. $9.75 Value **$6.98**

THE FAIR—Fifth Floor—Three Stores.

Modern Bedroom Suites

Economy Day, Priced at **$89.50**

$8.95 Down — Balance Monthly; Small Carrying Charge.

Purchases Held for Christmas Delivery

Its beautiful "V" matched maple veneers, combined with gumwood, its handsome hairwood color, hardware and simple smart design will tell you immediately that this is a remarkable value. Dustproof construction.

THE FAIR—Fifth Floor—Oak Park and Milwaukee Ave. Stores.

7-pc. Dining Suite

All Walnut — Regularly $129

$89 $8.90 Down — Balance Monthly; Small Carrying Charge

Solid walnut construction with rich walnut veneer top and carvings of solid walnut. English refectory table and six chairs with red mohair slip seats. $69 Buffet to match, not pictured, $45

THE FAIR—Fifth Floor—Three Stores.

Sunlite Studio Couches

With inner-spring mattress and 3 large pillows. Choice of fashion-right colors. Good quality low priced. $31.50 Value **$23.95**

THE FAIR—Fifth Floor—Three Stores.

$11 Arm Chairs or Rockers

Finest Moquette covers! Spring seat. Hardwood frame. $6.95

THE FAIR—Fifth Floor—Oak Park and Milwaukee Ave. Stores

All Walnut Commodes

2-drawer, smart French style! Beautifully made. $6.89

THE FAIR—Fifth Floor—Oak Park and Milwaukee Ave. Stores

$27.50 Kroehler Lounge Chair

Large, comfortable. Assorted tapestry coverings. $19.75

THE FAIR—Fifth Floor—Oak Park and Milwaukee Ave. Stores

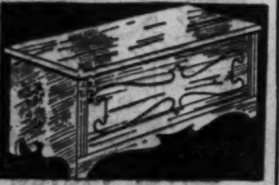

$13.95 Cedar CHESTS

Attractively designed gumwood, well finished cedar interior. $9.50

THE FAIR—Fifth Floor—Oak Park and Milwaukee Ave. Stores

$14.75 Innerspring Foldaways

"Tiger" folding steel cot with innerspring mattress. $10.95

THE FAIR—Fifth Floor—Oak Park and Milwaukee Ave. Stores

$13.50 Occasional TABLES

Matched walnut veneer top. With marquetry inlay gumwood base. $9.95

THE FAIR—Fifth Floor—Oak Park and Milwaukee Ave. Stores

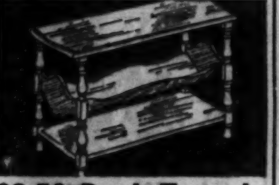

$3.50 Book Trough End Tables

Gumwood, walnut finish. With shelf for magazines, too. $2.49

THE FAIR—Fifth Floor—Oak Park and Milwaukee Ave. Stores

$7.98 All Walnut Coffee Tables

With removable glass tray. Rockford made . . richly carved. $4.98

THE FAIR—Fifth Floor—Oak Park and Milwaukee Ave. Stores

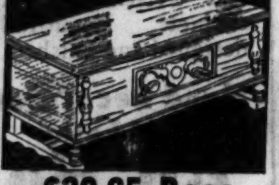

$29.95 Roos Cedar Chests

Wal. veneer with solid aromatic red cedar interior. Pat. lining. $18.50

THE FAIR—Fifth Floor—Oak Park and Milwaukee Ave. Stores

Innerspring Mattresses

$19.95

$29.95 value. 550 muslin wrapped coils. Quilted insulator pad over coil construction. Edges taped and Button tufted.

THE FAIR—Fifth Floor—Oak Park and Milwaukee Ave. Stores

Rome Metal Bed and Spring

Metal bed, helical tied coil spring. Complete. 2 beds, $22. $11.50 Ea.

THE FAIR—Fifth Floor—Oak Park and Milwaukee Ave. Stores

For Economy Day! While 268 Sets Last!

America's Finest Radios

PHILCO RCA CROSLEY KOLSTER BOSCH CLARION General Electric Stewart Warner

Some Made to Sell Up to $129.50

$38

Only a Few of Each Model—Come Early!

Only $5 Down — Balance Monthly, Small Carrying Charge

To make this Economy Day event greater than ever, we have selected this choice group of radios from our complete up-to-date stock of nationally famous sets . . . and marked them all at one ridiculously low price. Now is your opportunity to choose your favorite set . . . or put a radio away for Christmas . . . and make a tremendous saving.

- Long and Short Wave Radios . . . famous "Round the World" Sets.
- Radios with as many as 12 Tubes, and Automobile Radios in the group.
- Fine Cabinet Work, Rich, Full Tone, Amazing Distance, Selectivity.
- All New, Complete and Up-to-Date! The Opportunity of the Season!

THE FAIR—Second Floor—Also Oak Park and Milwaukee Ave. Stores.

Tapestry Foot Stools

Variety of attractive covers and colors. Strongly built. $1.00

THE FAIR—Fifth Floor—Oak Park and Milwaukee Ave. Stores

HUMIDOR SMOKERS

Birch, walnut finish. Metal lined interior, with fixtures. $6.95

THE FAIR—Fifth Floor—Oak Park and Milwaukee Ave. Stores

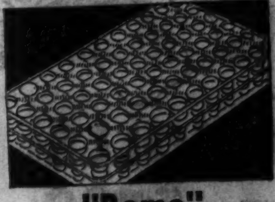

"Rome" Coil Springs

99-coil double-decked border reinforcement. Standard sizes. $8.95

THE FAIR—Fifth Floor—Oak Park and Milwaukee Ave. Stores

$4.75 Pier Cabinet Bookcases

Gumwood, red enamel finish. 4 shelf spaces. Economy Day. $2.75

THE FAIR—Fifth Floor—Oak Park and Milwaukee Ave. Stores

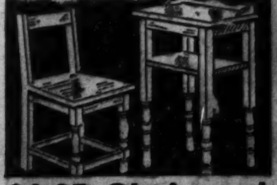

$6.95 Chair and Phone Stand

Stand with shelf and chair, sturdily built, gumwood. Walnut finish. $3.98

THE FAIR—Fifth Floor—Oak Park and Milwaukee Ave. Stores

$18.95 Innerspring Mattresses

Woven stripe ticking, improved eyelet tufting. $12.95

THE FAIR—Fifth Floor—Oak Park and Milwaukee Ave. Stores

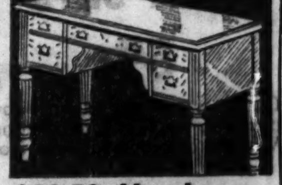

$29.50 Handsome Table Desks

Walnut veneers and gumwood. 22x42 in. Fine construction. $19.50

THE FAIR—Fifth Floor—Oak Park and Milwaukee Ave. Stores

$39.50 Secretary DESKS

Colonial style . . walnut veneers and gumwood. $28.50

THE FAIR—Fifth Floor—Oak Park and Milwaukee Ave. Stores

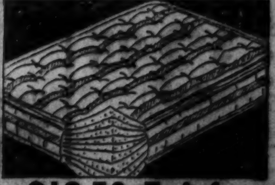

$12.50 Fairfax Felt Mattress

50-lb. all layer felt. Woven stripe ticking. Full or twin. $8.50

THE FAIR—Fifth Floor—Oak Park and Milwaukee Ave. Stores

Gay Boudoir Arm Chairs

Glazed chintz. Floss-filled cushion. Strongly built. Reg. $11.95. $7.95

THE FAIR—Fifth Floor—Oak Park and Milwaukee Ave. Stores

$45 "Sunlite" Studio Couch

$33.75

2 innerspring mattresses—3 large, kapok filled box edge pillows, tapestry covers. Opens to 2 twin or full size bed. $5 Down.

THE FAIR—Fifth Floor—Oak Park and Milwaukee Ave. Stores

7 Carloads Fine Domestic and Oriental Rugs, Carpets, Linoleums, at Spectacular Economy Day Savings

Rich, Handwoven Orientals

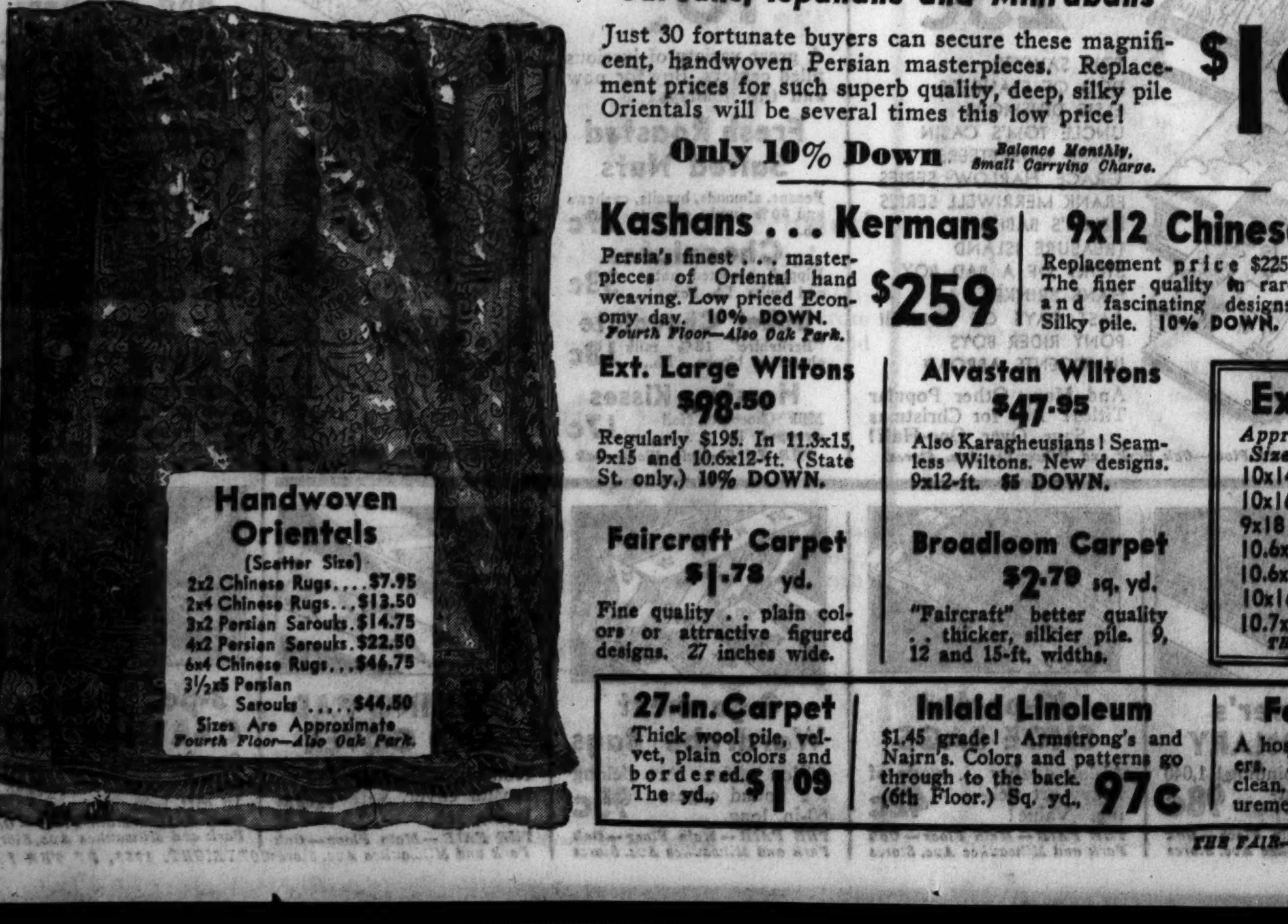

Handwoven Orientals

(Scatter Size)

2x2 Chinese Rugs....$7.95
2x4 Chinese Rugs...$13.50
3x2 Persian Sarouks.$14.75
4x2 Persian Sarouks.$22.50
6x4 Chinese Rugs...$46.75
3½x5 Persian Sarouks.....$44.50

Sizes Are Approximate

Fourth Floor—Also Oak Park.

Sarouks, Ispahans and Mihrabans

Just 30 fortunate buyers can secure these magnificent, handwoven Persian masterpieces. Replacement prices for such superb quality, deep, silky pile Orientals will be several times this low price! **$196**

Only 10% Down — Balance Monthly, Small Carrying Charge.

Kashans . . . Kermans

Persia's finest . . . masterpieces of Oriental hand weaving. Low priced Economy day. 10% DOWN. **$259**

Fourth Floor—Also Oak Park.

9x12 Chinese Rugs

Replacement price $225! The finer quality in rare and fascinating designs. Silky pile. 10% DOWN. **$167**

Ext. Large Wiltons

$98.50

Regularly $195. In 11.3x15, 9x15 and 10.6x12-ft. (State St. only.) 10% DOWN.

Alvastan Wiltons

$47.95

Also Karagheusians! Seamless Wiltons. New designs. 9x12-ft. $5 DOWN.

Faircraft Carpet

$1.78 yd.

Fine quality . . plain colors or attractive figured designs. 27 inches wide.

Broadloom Carpet

$2.79 sq. yd.

"Faircraft" better quality . . thicker, silkier pile. 9, 12 and 15-ft. widths.

Extra Large Orientals

Approx. Size	Kind	Replacement Price	Economy Day Price
10x14	Chinese	$395.00	$248.00
10x16	Chinese	425.00	265.00
9x18	Chinese	545.00	298.00
10.6x14	Mihraban	510.00	379.00
10.6x14	Sarouk	725.00	488.00
10x16	Kerman	875.00	495.00
10.7x17	Sarouk	1350.00	695.00

THE FAIR—Fourth Floor—State St. Store Only

Whittall Phoenix Wilton Rugs

Regularly $75—Size 9x12 Ft.

Exclusive with The Fair in Chicago. The name Whittall woven in the back is your assurance of superb quality and amazing durability. Many exquisite patterns and colors to choose from. **$56.50**

Only 10% Down — Balance Monthly; Small Carrying Charge.

Whittall Anglo Lorraines

$117.50 Worsted Wiltons—America's finest. A super value for Economy Day. 9x12 ft. 10% DOWN. **$88**

$84.50 Kara-Sarouks

The Miracle Rug . . . that reproduces the rare oriental designs and shadings. 9x12 ft. 10% DOWN. **$69.50**

Jacquard Wiltons

$31.88

$45 grade. Oriental, Chinese and conventional designs. 9x12-ft. $5 DOWN.

Karnaks, Karonas

$79.50

$98.50 to $120 values! Seamless worsted Wiltons 9x12-ft. 10% DOWN.

Amer. Orientals

$49.50

Sheen type . . glorious deep pile. Fine craftsmanship. 9x12-ft. 10% DOWN.

Hi-Lustre Rugs

$38.44

Seamless, deep wool pile . . Oriental and modern effects. 9x12-ft. $5 DOWN.

500 Copies of Orientals

6x4-ft. $5.66

24x40-in. $1.48
2.3x8.6 ......$5.88
2.3x11.6 ......$7.85

Imported from France and Italy. Woven to the back. Sarouk, Kashan and Chinese designs.

27-in. Carpet

Thick wool pile, velvet, plain colors and bordered. The yd., $1.09

Inlaid Linoleum

$1.45 grade! Armstrong's and Najrn's. Colors and patterns go through to the back. (6th Floor.) Sq. yd., 97c

Felt Base Floor Covering

A host of beautiful patterns and colors. New, patent finish . . . easy to clean. 6 and 9-ft. widths. Bring measurements. (6th Floor.) Square yard, 38c

Felt Base Rugs

Gold Seal, Congoleum and Pabco brands. Heaviest grade. Bordered designs. 9x12-ft. (6th Floor.) $6.88

27-in. Carpet

Morasque designs. Thick bush pile. Velvet. Yard, $1.44

THE FAIR—Fourth Floor—Also Oak Park and Milwaukee Ave. Stores.

COPYRIGHT, 1933, BY THE FAIR.

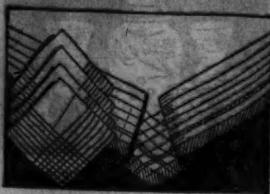

5-pc. Crash Luncheon Sets
Cloth 44x44, and four napkins. Several styles and colors. **69c**
THE FAIR—Fourth Floor—Oak Park and Milwaukee Ave. Stores.

84x105 Cannon Bed Spreads
Colonial patterns. Rose, blue, orchid, green and gold. **$2.28**
THE FAIR—Fourth Floor—Oak Park and Milwaukee Ave. Stores.

ECONOMY DAY

IN ALL CHICAGO NO SALE LIKE THIS

A Great Store in a Great City
THE FAIR
State, Adams and Dearborn Streets
Oak Park—Lake at Marion St. Milwaukee Ave. at Wood St.

OPEN TOMORROW 9 A.M. to 9 P.M.

J. & P. Coats' THREAD
300 yard spool. White or black. 40 to 80. **12 spools 95c**
THE FAIR—Main Floor—Oak Park and Milwaukee Ave. Stores.

25c Theatrical GAUZE
36-inch width. All colors. Imported from Ireland. Yd., **16c**
THE FAIR—Fourth Floor—Oak Park and Milwaukee Ave. Stores.

Irish Linen Damask Cloths

Luxurious Double Damask . . at Startling Savings!

2x2½ yds. **$2.98** | 2x3 yds. **$3.98**

You've seen damask cloths at this price . . . but not such rich, heavy, satiny quality as this! Extra heavy and super-fine! Chrysanthemum, Empire, Poppy and Scroll, Rose and Trellis, Raffia, Fern and Rose patterns! 22x22 Napkins to Match, $2.98 doz.

$2.98
89c
$3.95
89c

Imported, All-Lace Venise Linens

At About ½ Usual Prices!

Ovals and Oblongs
Reg. $5.95—18x36 in., now..$2.95
Reg. 6.95—18x45 in., now.. 3.95
Reg. 7.95—18x54 in., now.. 4.95
Reg. 8.95—18x63 in., now.. 5.95
Reg. 9.95—18x72 in., now.. 6.95

Smaller Sizes
Reg. $ .79— 6x12 in., now..$ .59
Reg. 1.39—10x14 in., now.. .89
Reg. 2.25—12x18 in., now.. 1.39
Assemble Matching Sets at These Great Savings!

13-pc. Linen Damask Sets **$4.95**
70x90 hemmed cloth and 12 hemmed napkins . . . in dainty shades of green, gold, blue or lavender.

$10 Grade! 9-pc. Damask Sets **$7.88**
66x84 cloth and 8 napkins . . . hemstitched. Finest of Irish linen . . . soft, lustrous. Four patterns.

Colored Border Damask Sets **$5.00**
9 pieces! 64x84 cloth and 8 napkins . . . all hemstitched. Also 63x82 all-white cloth, 6 napkins.

THE FAIR—Fourth Floor—Also Oak Park and Milwaukee Ave. Stores

Ready-Made Damask Drapes

3 Quality Groups . . . All at Special Savings!

$3.68 pr. 24 in. Width!
$5.68 pr. 48 in. Width!
$7.38 pr. 48 in. Width!

Ready to hang, with pinch-pleated tops and lined with sateen. Made of heavy, lustrous rayon and cotton damask in a choice of luxurious patterns. Whether you choose the splendid qualities at $3.68 and $5.68 or the superbly heavy grade at $7.38, you'll be thrilled with the values!

800 Quaker Craft PANELS

Beautiful Cordu, Grandee and Tuscan Nets

These nationally known panel curtains in the luxurious Quaker weaves that usually sell for more. 45-in. wide, 2¼-yds. long. Tailored style. A wonderful selection of patterns . . . all at one low price. Each, **$2.28**

Metal Drapery CRANES **56c pr.**
Complete with 12 rings. Distinguished designs of wrought metal. Swinging style. For Economy Day!

36-in. Drapery Cretonnes **28c yd.**
Beautifully blended colors, many smart patterns. Regularly 39c yd. Save nearly ⅓ tomorrow!

Regular $2.95 50-in. Tapestry **$1.87 yd.**
Fine, heavy quality . . rich, aristocratic patterns. This low price while only 500 yards last!

THE FAIR—Fourth Floor—Also Oak Park and Milwaukee Ave. Stores.

Damask Drapes, pr., $3.68
Quaker Panel, ea., $2.28

Linen Damask Napkins
17x17-in. floral patterns or colored borders. **8 for $1**
THE FAIR—Fourth Floor—Oak Park and Milwaukee Ave. Stores

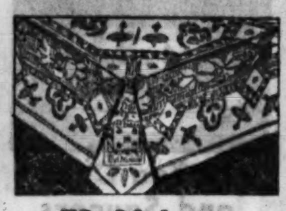

72x90 Lace Table Cloths
Regularly $2.98. Exquisite patterns. Linen tint. Economy Day! **$1.98**
THE FAIR—Fourth Floor—Oak Park and Milwaukee Ave. Stores.

13-pc. Mosaic Banquet Sets
Exquisite hand work! 2x3-yd. cloth and 12 napkins. **$16.85**
THE FAIR—Fourth Floor—Oak Park and Milwaukee Ave. Stores.

54x70 Irish Linen Cloths
Fine, heavy linen crash . . in choice of colored borders. **79c**
THE FAIR—Fourth Floor—Oak Park and Milwaukee Ave. Stores.

2x2½-yd. Linen Table Cloths
Fashionable peasant style. Pastel colors or natural. **$1.77**
THE FAIR—Fourth Floor—Oak Park and Milwaukee Ave. Stores.

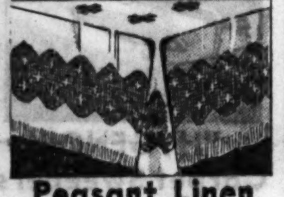

Peasant Linen Table Cloths
Open weave design . . fringed border. Pastel colors, 60x80 in. **$1.29**
THE FAIR—Fourth Floor—Oak Park and Milwaukee Ave. Stores.

Irish Linen Dish Towels
17x34 . . heavy quality! Colored borders. **6 for $1**
THE FAIR—Fourth Floor—Oak Park and Milwaukee Ave. Stores.

22x44 Cannon Bath Towels
Thick and fluffy. Colored borders. Stock up! **5 for $1**
THE FAIR—Fourth Floor—Oak Park and Milwaukee Ave. Stores.

Pure Linen Huck Towels
White or colored damask borders. Hemstitched. **4 for $1**
THE FAIR—Fourth Floor—Oak Park and Milwaukee Ave. Stores.

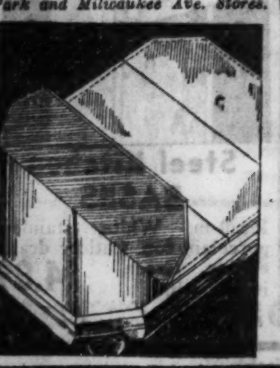

Heatproof Table Pads
$4.98
4-fold style. Made to fit your table, up to 64 in. long. Bring pattern.
(Extra leaves, to 12 in. wide, each, $1.38.)
THE FAIR—Fourth Floor—Oak Park and Milwaukee Ave. Stores.

Framed French Prints
Sophisticated and decorative. Variety of subjects. Choice, **98c**
THE FAIR—Fifth Floor—Oak Park and Milwaukee Ave. Stores.

Rare Savings in Blankets

Buy Now at Season's Lowest Prices!

$1.98 pr. **$3.48 ea.** **$5.88 ea.**

At $1.98 . . . 70x80 plaid blankets with at least 5% wool. Bound with sateen. Excellent weight . . . soft, fluffy quality . . . amazing value!

At $3.48 . . . Reversible, extra long blankets with at least 25% wool. Size 72x84 . . . in 5 color combinations. 3-in. silk binding.

At $5.88 . . . All-wool, beautiful reversible blankets . . . 4 pounds of luxurious warmth! Choice of color combinations. Bound with silk.

Plaid Lamb's Wool Blankets, 72x84—pr. $9.95

THE FAIR—Fourth Floor—Also Oak Park and Milwaukee Ave. Stores.

18,000 Sylvan Sheets

Sizes 81x99, 72x99, and 63x108 In.

96c

45x36 Cases to Match, 25c Ea.

Now you can have the soft, smooth, substantial Sylvan quality at the price of ordinary sheets . . . because it's Economy Day. A practical value!

Pepperell 3-pc. Sheet Sets
81x99 sheet with two 45x36 cases. With wide hems in pastel colors. Lovely gifts! **$1.89**

Fancy Gift Pillow Cases
Beautifully embroidered or initialed . . boxed in pairs. Fine quality. Economy Day, pair, **$1.00**

THE FAIR—Fourth Floor—Also Oak Park and Milwaukee Ave. Stores.

$4.95 Swiss Point Panels
Fine bobbinet with lustrous embroidery. 45-in. wide. Each. **$3.98**
THE FAIR—Fourth Floor—Oak Park and Milwaukee Ave. Stores.

Fine Panel CURTAINS
Fringed or tailored. 40 to 45-in. wide. Various weaves. Each, **$1.28**
THE FAIR—Fourth Floor—Oak Park and Milwaukee Ave. Stores.

RUFFLED CURTAINS
Priscilla style . . also bathroom curtains, cottage sets. Pair, **98c**
THE FAIR—Fourth Floor—Oak Park and Milwaukee Ave. Stores.

Embroidered Madeira Scarfs
Hand made! Fine linen! 18x36, 18x45 or 18x54-in. Each. **88c**
THE FAIR—Fourth Floor—Oak Park and Milwaukee Ave. Stores.

Linen Lace Chair Sets
1 chair back, 2 arm rests. Handmade! Pure linen. The set, **84c**
THE FAIR—Fourth Floor—Oak Park and Milwaukee Ave. Stores.

Wool-filled Rayon Comforts
"Crown brand," rayon taffeta. 72x84. Substandards. **$4.98**
THE FAIR—Fourth Floor—Oak Park and Milwaukee Ave. Stores.

Non-stretch Wash Cloths
Pastel colors, white. Colored borders. In cellophane. **6 for 50c**
Notions—Main Floor—Oak Park and Milwaukee Ave. Stores.

$2.75 Goose Bed Pillows
21x27-in. Covered with heavy striped ticking. Each. **$1.89**
THE FAIR—Fourth Floor—Oak Park and Milwaukee Ave. Stores.

200 Bleached Mattress Pads
Filled with fine white cotton. 39x76 or 54x76-in. sizes. Each, **$1.44**
THE FAIR—Fourth Floor—Oak Park and Milwaukee Ave. Stores.

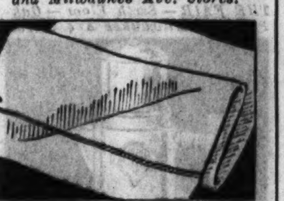

Irish Linen Pillow Cases
Hemstitched hems. About the price of fine cotton. Pair, **88c**
THE FAIR—Fourth Floor—Oak Park and Milwaukee Ave. Stores.

Shiki Damask Bed Spreads
$3.98
Rich, lustrous rayon, double cording and deep flounce. Size 90x105. Blue, gold, rose, orchid, green or peach.
Drapes to match, pr., $3.98
THE FAIR—Fourth Floor—Oak Park and Milwaukee Ave. Stores.

For Gifts! For Your Home! Beautiful 27x31

Framed ETCHINGS

$6.95
$4.95
$1.00

Regularly $11.95!

$6.95

With Metal Leaf Frames! French Lined Mats!

Save nearly half on these fine, distinguished etchings . . . and choose from lovely decorative subjects that will add unusual beauty to any room!

Wall Mirrors

$4.95

Values to $7.95. A variety of attractive styles and popular sizes. Fine, clear, sparkling glass, set off with metal leaf frames.

Framed Pictures

Prints and color reproductions of famous paintings. Some with black glass mats. Size 10x20-in. **$1**

Framed Pictures

Values to $1.00. A large variety of styles and subjects. While 500 last, **25c**

THE FAIR—Fifth Floor—Also Oak Park and Milwaukee Ave. Stores.

Bargains—Sewing Machines

$39.50
Leading them all is this efficient low priced machine.

Console model. Walnut finish. Attractive style.

$47.50
Beautiful console will enhance that open corner.

New 1934 design. Efficient, compact and a rare value!

Every Machine Electrified by WESTINGHOUSE

$5 Down
Balance Monthly. No Carrying Charge.

WESTINGHOUSE ELECTRIC

Trade In Your Old Machine

All Complete with Set of Newest Attachments! 10 yrs. guarantee!

Beautiful in design, improved type . . . a sensational value!

Take advantage of these Economy Day Values — Save!

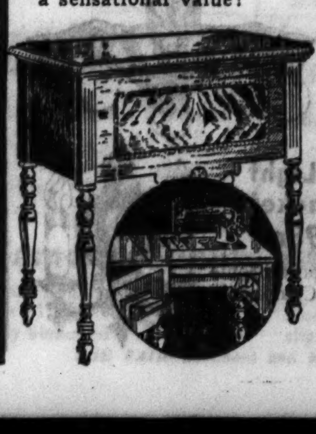

$59.50

Free-Westinghouse, sewing machine de luxe, many features!

This model only with new embroidery and darning attachment.

$88.50

THE FAIR—Second Floor—Also Milwaukee Ave. Store.

Sensational Economy Day Selling of

Better Grade Lamps

Far Below Regular!

$4.69 Complete

- English Bronze-Plated Junior Lamps, Silk Shade
- English Bronze-Plated Bridge Lamps, Silk Shade
- Smart Reflector Lamps with Semi-Parchment Shades
- Fine Alabaster Table Lamps, White Silk Shades
- Pair of Boudoir Lamps Complete with Shades

Every one so electrifying a value you will want to light up your home this economical way . . . and buy for Christmas gifts. Lamps for every purpose.

Complete at $4.69
Complete at $4.69
Complete at $4.69

Just 500 Pleated SILK LAMP SHADES
Rust, green or gold . . . sizes for all lamps. Nicely tailored and smartly finished. **$2.79**

THE FAIR—Sixth Floor—Also Oak Park and Milwaukee Ave. Stores.

COPYRIGHT, 1933, BY THE FAIR.

Table Lamps Modern Style
Chromium and black finish. With semi-parchment shade. $1.84
THE FAIR—Sixth Floor—Oak Park and Milwaukee Ave. Stores.

2,000-Sheet Rolls Toilet Tissue
Full size sheets. 28,000 sheets in all. 14 rolls 99c
THE FAIR—Sixth Floor—Oak Park and Milwaukee Ave. Stores.

ECONOMY DAY

IN ALL CHICAGO NO SALE LIKE THIS

A Great Store in a Great City **THE FAIR** State, Adams and Dearborn Streets. Oak Park—Lake at Marion St. Milwaukee Ave. at Wood St.

OPEN TOMORROW 9 A.M. to 9 P.M.

Silver Plated Steak Sets
Two-piece. Stainless steel blade with silver plated handles. 69c
THE FAIR—Main Floor—Oak Park and Milwaukee Ave. Stores.

7-pc. Glass Cocktail Sets
Simulating cut crystal. Economy Day. Special at 69c
THE FAIR—Sixth Floor—Oak Park and Milwaukee Ave. Stores.

$3.95 Roller Canaries

Hartz Mountain—Only

$2.97

Think of buying Hartz Mt. rollers at this low price! All healthy male birds in full song, beautiful plumage and color. A pet you'll enjoy—they bring such cheer to the home, too.

$4.95 Hartz Mt. Male Choppers $3.97

$1.19 Bird Cages, green or red.. 89c

Bird Cage and Stand.........$1.97
11-in. cage, drawer bottom. Built-in bird bath. Green, red or ivory. Stand to match.

Cage and Stand $1.97

$3.98 Linen or Dish **Steel Cabinets** $2.97

A fortunate purchase. Green, ivory or white, 6 shelf spaces, 64 in. high, 15 in. wide, 12 in. deep. While 500 last.

$7.95 Steel Cabinets
Double door. Has 5 shelf spaces. Roomy shelf compartments. Green, ivory or white. 65 in. high, 26 in. wide, 12 in. deep. $6.57

$2.97 $6.57

THE FAIR—Sixth Floor—Also Oak Park and Milwaukee Ave. Stores.

Electric Urn Coffee Sets

Regularly $13.95—Economy Day

$9.98

Choice of an all china, beautifully hand-decorated or an all chrome plated set. Set consists of tray, creamer, urn, sugar bowl, 9-cup size. Buy for your home or for gifts! Limited quantity.

Economy Day! New Creations in Red and White Enameled Kitchen Ware

4-pc. Canister Set, 69c

Bread or Cake Cabinet, $1.29

Bread Box and 3-pc. Canister Set, 98c

Red and white decorated kitchen ware. One of the newest and most beautiful decorations now offered to you at this special low price.

69c $1.29 Set, 98c

THE FAIR—Sixth Floor—Also Oak Park and Milwaukee Ave. Stores.

100-pc. Dinner Sets

Regularly $39.98

$19.89

$5 Down Balance Monthly; Small Carrying Charge

High quality imported china dinnerware. Decorated with attractive farm scenes on ivory body. Complete service for twelve persons. An outstanding value! Only 32 sets!

$19.89

Regular $7.50 Decorated **53-pc. Dinner Sets** $5.99

Good quality semi-porcelain in a choice of two spray designs, attractive shape. Service for eight persons. Economy Day special!

32-pc. Breakfast Sets
Of semi-porcelain with attractive spray decorations. Embossed design. They're unusual at this low price! $2.68

32-pc. Set, $2.68

THE FAIR—Sixth Floor—Also Oak Park and Milwaukee Ave. Stores.

Electric Waffle Irons
Chromium plated. Full size aluminum grids. Heat indicator. Less cord. $3.29
THE FAIR—Sixth Floor—Oak Park and Milwaukee Ave. Stores.

TID-BIT TRAYS Low Priced
Chromium plated. Always bright. For sandwiches, etc. 94c
THE FAIR—Sixth Floor—Oak Park and Milwaukee Ave. Stores

Electric Heating Pads
3-heat, thermostat control, extremely useful in winter weather. $1.89
THE FAIR—Sixth Floor—Oak Park and Milwaukee Ave. Stores

Sandwich TOASTERS
Double. Can also be used for grilling. Nickel. Less cord. 93c
THE FAIR—Sixth Floor—Oak Park and Milwaukee Ave. Stores

Electric HAIR DRYERS
Produces warm air to dry the hair. Ivory, green trim. $1.69
THE FAIR—Sixth Floor—Oak Park and Milwaukee Ave. Stores

Full Size Electric Irons
Chromium plated; guaranteed element for 1 year. Less cord. 94c
THE FAIR—Sixth Floor—Oak Park and Milwaukee Ave. Stores

Electric TOASTERS
2-slice size. Chromium plated with guaranteed element. 98c
THE FAIR—Sixth Floor—Oak Park and Milwaukee Ave. Stores

"Mirro" Cookie Presses
Made of aluminum. For fancy cookies. With recipes and patterns. 58c
THE FAIR—Sixth Floor—Oak Park and Milwaukee Ave. Stores

Electric or 8-Day Clocks
New chromette patterns in attractive colors. Economy Day. $2.19
THE FAIR—Sixth Floor—Oak Park and Milwaukee Ave. Stores

Refrigerator Dish Sets
5 triangular glass dishes on turntable. For foods and cereals. $1.69
THE FAIR—Sixth Floor—Oak Park and Milwaukee Ave. Stores

Whistling Tea Kettles
Solid copper. For toddy or tea. 2-qt. Will make a useful gift. 69c
THE FAIR—Sixth Floor—Oak Park and Milwaukee Ave. Stores

Dripolator Coffee Pots
French drip, makes coffee clear as amber. 6-cup size. Aluminum. 69c
THE FAIR—Sixth Floor—Oak Park and Milwaukee Ave. Stores

Window Ventilators 23c
Hardwood frames, metal louvre centers. 8 in. high. Extends 21 to 37 in.
11 in. high, extends 21 to 37 in. 35c
8 in. high, extends 27 to 48 in. 37c
THE FAIR—Sixth Floor—Oak Park and Milwaukee Ave. Stores.

"Way-Rite" Bath Scales $4.75
Every one guaranteed. Weighs up to 250 lbs. without tipping. Available in green or white finish. Don't miss this saving. Limited quantity.
THE FAIR—Sixth Floor—Oak Park and Milwaukee Ave. Stores.

Adjustable Radiator Covers

9½ in. wide, extends 14 to 26½ in. 93c

9½ in. wide, extends 22 to 42 in. 97c

9½ in. wide, extends 34 to 65 in. $1.37

12½ in. wide, extends 22 to 42 in. $1.19

12½ in. wide extends 34 to 65 in., $1.59

Walnut grain finish steel. Improve the appearance of your home. Keep your curtains and walls clean. Utilize the radiator as a shelf by providing radiator covers. Bring radiator measurements of length and width.
THE FAIR—Sixth Floor—Oak Park and Milwaukee Ave. Stores.

First Time in Chicago at this Low Price!

A Famous Make at an Unusual Saving!

Economy Day Special!

Apex Washers

$49.50 $5 Down Balance Monthly; Small Carrying Charge

A nationally known washer. Note its features: Vitreous porcelain tub. New 3-vane agitator. Lovell improved wringer. Balloon rollers, ¼ h. p. heavy duty motor.

What a Value This is on

Gas Ranges

$36.50 $4 Down Balance Monthly; Small Carrying Charge

Approved by the American Gas Association. Full porcelain inside and out, large semi-insulated oven and broiler, automatic flash lighter. Delivered and connected free.

THE FAIR—Sixth Floor—Oak Park and Milwaukee Ave. Stores.

29-pc. China TEA SETS
Regularly $4.98. Beautifully decorated. Service for eight. $2.19
THE FAIR—Sixth Floor—Oak Park and Milwaukee Ave. Stores

12 Tea Cups and Saucers
Semi-porcelain decorated with pink sprays. Dozen, $1.19
THE FAIR—Sixth Floor—Oak Park and Milwaukee Ave. Stores

Crystal STEMWARE
Goblets, tall sherbets, wines, cocktails, tumblers. Each, 26c
THE FAIR—Sixth Floor—Oak Park and Milwaukee Ave. Stores

"HYGENO" Carpet Sweepers
Used in thousands of homes. Mah. finish metal case. Bristle brush. $1.97
THE FAIR—Sixth Floor—Oak Park and Milwaukee Ave. Stores

Sweetmeat DISHES
These beautiful dishes come in covered fancy boxes. 49c
THE FAIR—Sixth Floor—Oak Park and Milwaukee Ave. Stores

Crystal Glass Salad Plates
A lovely Old English design! Choose for gifts. 6 for 79c
THE FAIR—Sixth Floor—Oak Park and Milwaukee Ave. Stores

Radiator Air Moisteners
Fits snugly on radiator. Heavy galvanized iron. Silver, gold finish. Ea. 29c
THE FAIR—Sixth Floor—Oak Park and Milwaukee Ave. Stores

Handy 2-pc. BOWL SETS
This green jade color bowl set is very timely. Sizes 6 and 9. 45c
THE FAIR—Sixth Floor—Oak Park and Milwaukee Ave. Stores

Metal Kitchen STOOLS
With back rest, 21 in. high. In green, ivory, or white. While 274 last. 77c
THE FAIR—Sixth Floor—Oak Park and Milwaukee Ave. Stores

5-Sewed Carpet Brooms
High grade broom corn. Full sweeping width. Enameled handles. 29c
THE FAIR—Sixth Floor—Oak Park and Milwaukee Ave. Stores

"Squeeze-Ezy" WATER MOPS
Regularly $1.19. Wrings dry without wetting hands. 246 to sell. 87c
THE FAIR—Sixth Floor—Oak Park and Milwaukee Ave. Stores

Steel Kitchen BASES
16x20-in. White, stainless porcelain top. Cutlery drawer, etc. Green, ivory, white. $4.89
THE FAIR—Sixth Floor—Oak Park and Milwaukee Ave. Stores

Cast Aluminum

Heavy Quality! Economy Day

$1.98 ea.

12-cup Coffee Makers
2-qt. Double Boilers
5-qt. Tea Kettles
13-in. French Roasters
5-qt. Dutch Oven

High grade cast aluminum. Every piece guaranteed first quality. Buy several pieces!

THE FAIR—Sixth Floor—Oak Park and Milwaukee Ave. Stores.

Galvanized Ash Cans
20-Gal. Size. 97c
25 gal. size, $1.19
Wheeling make. Corrugated body, raised bottom. With cover.
THE FAIR—Sixth Floor—Oak Park and Milwaukee Ave. Stores

DUTCH OVENS
For making pot roast. Of cast iron, polished inside. 5-qt. size. 93c
THE FAIR—Sixth Floor—Oak Park and Milwaukee Ave. Stores

CAST IRON SKILLET SETS
Heavy cast iron, polished inside. Consists of No. 3, 5 and 8 sizes. 98c
THE FAIR—Sixth Floor—Oak Park and Milwaukee Ave. Stores

FIREPLACE ANDIRONS
All black iron, knocker style. Economy Day, while 234 pair last. Pair, 99c
THE FAIR—Sixth Floor—Oak Park and Milwaukee Ave. Stores

New Fixtures

Economy Day

$7.69

Drop or Candle Style

Five outer lights and one center light in glass panels. Richly plated and lacquered. Equipped with special 3-way switch. At a new low price.

5-light Fixtures

Gold Effect Finish

$2.19

Drop or Candle Style

Beautiful finish and design. Modernize your home with new fixtures. You can do this effectively and cheaply with these fine fixtures.

DALITE UNITS 59c
Glass shade. Keyless socket. With pull chain socket, 69c. With cord and plug, $1.19.

2-Light Bedroom Fixtures 57c
Ivory polychrome finish, keyless socket. With pull chain socket, 67c.

2-Light Brackets 98c
Gold polychrome finish. Completely wired.

THE FAIR—Sixth Floor—Also Oak Park and Milwaukee Ave. Stores.

Former $56.50 Factory Reconditioned Samples

EUREKA VACUUM CLEANER

Economy Day

$28.75

$2.50 Down Balance Monthly, Small Carrying Charge.

Regular family size model 11 cleaner. Looks and works like new. New machine guarantee by The Fair and manufacturer. Limited quantity.

THE FAIR—First, Sixth and Third Floors—State St. Store Only.

75c O'Cedar Oil MOPS 43c
$1.50 size Triangular Dust Mop, 89c
50c Hand Duster, 29c
Discontinued models. Limited quantity.
THE FAIR—Sixth Floor—Oak Park and Milwaukee Ave. Stores

Easel Curtain Stretchers
5x8 ft. size. Nickel plated pins, center brace. Folds compactly. $1.47
THE FAIR—Sixth Floor—Oak Park and Milwaukee Ave. Stores

Enameled Hampers
Fine woven splint, 26x18x10. Green, ivory or orchid. $1.98
THE FAIR—Sixth Floor—Oak Park and Milwaukee Ave. Stores

300 Shower CURTAINS
Sea Gull design. Treated curtain. Green, orchid, blue, white. 6x6 ft. $1.47
THE FAIR—Sixth Floor—Oak Park and Milwaukee Ave. Stores

COPYRIGHT, 1933, BY THE FAIR

Men's Lined Cape Gloves

Black or brown capeskin leather. Fleece linings. One-clasp. 97c

THE FAIR—Basement—and Milwaukee Ave. Store.

Men's $1-$1.50 Silk Mufflers

Some rayons included. Popular Square model. A big value! 47c

THE FAIR—Basement—and Milwaukee Ave. Store.

ECONOMY DAY

A Great Store in a Great City

THE FAIR

State, Adams and Dearborn Streets

Oak Park—Lake at Marion St. Milwaukee Ave. at Wood St.

IN ALL CHICAGO NO SALE LIKE THIS

OPEN TOMORROW 9 A.M. to 9 P.M.

Christmas Cards and Envelopes

In card or folder styles. Cellophane wrapped. 12 for 15c

THE FAIR—Main Floor—Oak Park and Milwaukee Ave. Stores.

Fancy Pillows Values to $1.98

Cut velvets, brocades and velvet trimmed reps. $1.00

THE FAIR—Third Floor—Oak Park and Milwaukee Ave. Stores.

Big Bargain Basement Is Jammed With Spectacular Values!

"Quaker" Silk HOSE

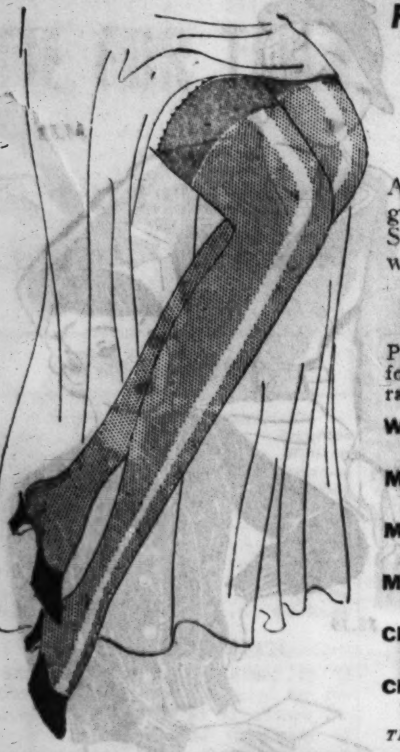

Full Fashioned! Picot Tops!

57c

All silk, sheer chiffon with serviceable garter top. A wide variety of shades. Slight imperfections will not impair wearability or appearance. 8½ to 10½.

Picot Top Silk Hose

Perfect quality. Sheer but reinforced at points of wear. Complete range of colors. Sizes 8½ to 10½. **39c**

Women's Wool Mixed Under Hose Slightly irregular. 8½ to 10½. **31c**

Men's Durable Cotton Hose Perfect, solid colors. 10 to 12. **11c**

Men's Celanese and Rayon Hose Perfect quality. Many patterns. **15c**

Men's Fancy Wool Mixed Hose Heather yarns, clocked effects. **20c**

Children's Wool Mixed Hose ¾ and ⅝ length. Samples. 4 prs., $1. **27c**

Children's Sport Hose ⅞ length. Ribbed cuff patterns. 7-10½. **16c**

THE FAIR—Basement—and Milwaukee Ave. Store.

Purse Appealing Smart Dresses

$5.55

$2.44

Were $5 . . . $7 and even $8

Silk crepes, rough crepes, satins, wools and smart knits. Newest fashion details. A variety of styles to choose from. Sizes for misses 14 to 20 and for women 38 to 56.

Colorful New Wool Dresses $3.33

Ten styles! $3.98 and $4.98 values. Sizes 14 to 20. Of the popular Rabbits' Hair fabric and also new wool crepe knits.

New Frocks Just Unpacked $5.55

Formals, dinner dresses, afternoon, Sunday night and Hostess styles. New colors, styles. Sizes 14 to 20, 38 to 46.

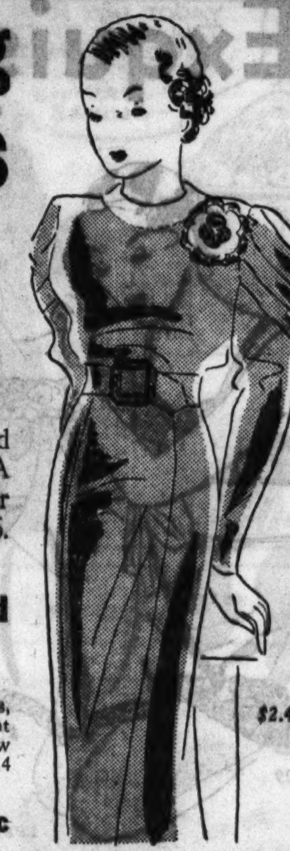

$2.44

Cotton Blouses—vals. to $1.59, at 89c

THE FAIR—Bargain Basement—and Milwaukee Ave. Store.

Furred Winter COATS

Regularly $18 and $20!

$12.95

Trimmed with Manchurian wolf (dog), French beaver (dyed coney), sealine (dyed coney), and skunk. Some untrimmed sport coats and Persian curl coats. Black and colors. Sizes for women and misses.

Fur Trimmed Coat. $12.95

Fur Trimmed Coats

Fox, caracul, skunk, French beaver (dyed coney), and other trims. Values to $35.00. Especially good looking styles. Sizes 14 to 20 and 38 to 46. **$18.75**

$12.95 Sport Coats

Tweed mixtures. Nicely tailored. Limited quantities. 14 to 20. For Economy Day! **$7.95**

Suede Cloth Jackets

Brown, green, wine. For Economy Day. Sizes 14 to 20. Exceptional at only **$1.99**

THE FAIR—Bargain Basement—Milwaukee Ave. Store.

Headline Value!

New Hats 89c

Felts, metallics, crepes . . . brims, turbans, berets, off-the-face styles! Everything new and smart . . . black and fashionable colors. Large and small headsizes.

THE FAIR—Basement and Milwaukee Ave.

Boys' Sturdy Windbreaker Sheeplined COATS

Rare Values at

$2.58

Double-breasted leatherette coats, belted; 4 roomy pockets. Lined with thick sheepswool, faced with rugged corduroy; big wombo collars. 6 to 18.

Boys' Sheeplined Horsehide Coats $6.94

Double-breasted with 4 pockets. Wool knit wristlets. Wombo collars. 8 to 18 years.

Boys' 3-Pc. Suits $4.94

Choice of longies or knickers. Blue cheviots, brown, gray and tan mixtures. Sizes 8 to 18.

Corduroy Suits

Wool-lined, reversible lumberjack with knit-cuff, fully lined knickers. Sizes 8 to 18.... **$4.44**

Corduroy Longies, $1.94

Knit-cuff Knickers, $1

Basement and Milwaukee Ave.

Quality Supreme Food Department

By trading at our large and most complete food department you are assured of quality, Price and Service . . . Satisfaction at all times.

Economy Day Specials on SMOKED MEATS

HAMS

A fine quality, sugar cured Smoked Ham, whole or half.

lb. 11½c

Fancy Boneless Smoked Butts—no waste, lb...... **12½c**

POTATOES

We are large handlers of White Cobblers and Idahos.

Idaho Russets 25 lb. carton...... **59c**

Red or White Cobblers, 50 lb. carton...... **89c**

APPLES

Michigan Baldwins. Full Bushel, Delivered, **$1.09**

		3 Cans.	6 Cans.	Doz.
Sweet Girl PEACHES	No. 2½ Can	.47	.92	1.82
Sweet Girl APRICOTS	No. 2½ Can	.47	.92	1.82
Sweet Girl GRAPEFRUIT	No. 2 Can	.37	.72	1.42
Sweet Girl PINEAPPLE	No. 2½ Can	.55	1.09	2.15
Sweet Girl PEAS Extra Sifted	No. 2 Can	.40	.76	1.50
Sweet Girl Wax or Green Beans	No. 2 Can	.31	.60	1.18
Sweet Girl C. G. or Golden Bantam CORN	No. 2 Can	.31	.60	1.18

GRAPEFRUIT . . . . . Doz. 39c

Sweet Texas Seedless Grapefruit Medium size.

THE FAIR—Bargain Basement—State St. Store.

2-pc. Scarf Sets

Hat and Scarf **94c**

Wool knits, suede-cloth, velveteen, and others. Smart variety of colors and combinations.

Basement and Milwaukee Ave.

Women's Robes

Blanket Cloth **$1.59**

New dark and light patterns. Patch pockets. Small, medium and large sizes.

Basement and Milwaukee Ave.

Pure Silk Undies

Lace Trims! **89c**

Chemises, sizes 36 to 42, dancettes, sizes 32 to 36. Pure silk! Buy for gifts!

Basement and Milwaukee Ave.

Fabric Gloves

Smart Styles! **49c**

Black, brown and beige slipons, attractively trimmed. For Economy Day!

Basement and Milwaukee Ave.

2-Way Girdles

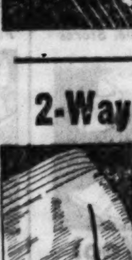

Priced Low! **88c**

No bones or hooks . . soft, but slenderizing! Small, medium, large sizes.

Basement and Milwaukee Ave.

Combinations

Several Styles **$1.00**

With or without inner belt . . . elastic side panels. 32 to 44.

Basement and Milwaukee Ave.

Soles and Heels

Durable Materials **62c**

Put on while you wait or delivered! Oak half soles, rubber heels.

THE FAIR—Three Stores.

Men's Pajamas

"Pride" Quality **87c**

Broadcloth in tan, blue, and green . . coat or middy. Also flannelette, Sizes A, B, C, D.

Basement and Milwaukee Ave.

Men's Sweaters

$2.49 Val.! Actual **$1.66**

All-wool, 2-ply baby shaker knit . . popular colors and white. Slipovers!

Basement and Milwaukee Ave.

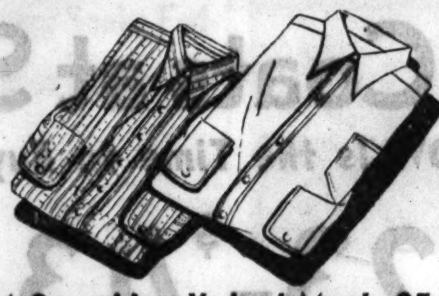

A Smashing Value! Men's 95c

Broadcloth Shirts

Solid Colors and Patterns! **65c**

In the face of soaring prices here is a quality shirt at a record low price! White, blue, tan, green. Collar attached. Sizes 14 to 17.

Men's $1.79 Elby and Belnord Shirts

Elby shirts in white, blue, tan, green. Belnords in fancy and woven madras. Collar attached and collar to match. **$1.05**

Men's 65c Hand-made Silk Ties . . . 44c

THE FAIR—Basement and Milwaukee Ave.

Men's U'Suits

Cotton Knit **77c**

Long or short sleeves, ankle length. Ecru, random, white. 95c value.

Basement and Milwaukee Ave.

All Wool U'Suits

Men's Majestics **$3.88**

$4.69 quality! Natural gray shade. Regular and stout Long sleeves, ankle length. 36 to 50.

Basement and Milwaukee Ave.

Man Size Savings on Winter O'Coats, Suits

Also Horsehide Leather Coats

2 for $19

Pay Only $5.00 Down

Balance Weekly

THE SUITS are broken lots from famous makers, featuring better tailoring and quality fabrics. Single and double-breasted. Blues, oxford grays and mixtures. Many are rayon lined.

THE OVERCOATS are big, husky warm ones! Plenty of navy blue and oxford gray . . as well as mixtures. Double-breasted, belted styles. 34 to 48.

HORSEHIDE COATS, lined with thick sheepskin. Fine, selected black hides . . full cut. 38 to 48.

Men's Corduroy and Worsted Pants, $2.49

THE FAIR—Basement and Milwaukee Ave.

$1.77 — 4 for 49c

Beautifully Patterned 72x90 in. Lace Tablecloths

In the soft linen tint . . . ! Amazing value, **$1.77** Just 200! So Better Be Here Early!

18x36 Bath Towels Heavy, double-thread quality. Pastel borders. **4 for 49c**

13-pc. Linen Sets 60x90 damask cloth and 12 napkins to match. Regularly $4.95! **$3.94**

Linen Crash Cloth 54x54 tablecloths. Soft, heavy quality. Borders in green, blue, gold, pink stripes. **57c**

5-pc. Checked or Plaid Bridge Set, 44c

Pastel Color Pillow Cases, 5 for $1

18x36 Huck Towels Cannon quality. Snowy white! Limited quantity at this price! **10 for $1**

27x54 Bath Mats Soft and velvety chenille! Beautiful patterns. Fringed ends. Large size. **$1.28**

Famous Quality BED SHEETS

Acme Sheets, size 81x99 fully bleached **68c**

Belmar Sheets, 81x99, slight seconds **94c**

THE FAIR—Basement and Milwaukee Ave.

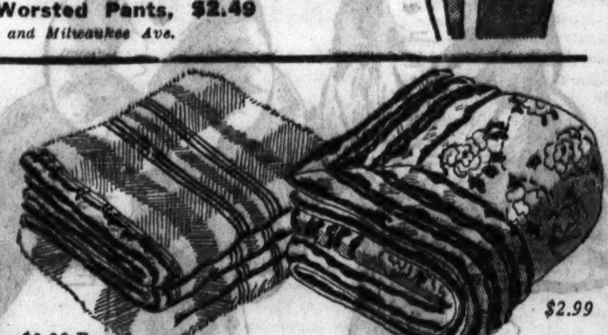

$2.29 Pr. — $2.99

At Least 5% Wool in These Warm Plaid Blankets

Size 72x84 in.! Choice of Colors! Thick and Fluffy! **$2.29 pr.** Sateen Bound! Rare Value for Economy Day!

Cotton Fleece Blankets Size 72x84 . . . in block plaids. Whipped edges. **65c**

82% Wool Blankets Reversible in a variety of color combinations. 66x80. Ea.. **$2.99**

Wool Comforts Size 72x84 . . . covered with figured sateen . . . deep, plain border........ **$2.99**

Opaque Window Shades, Mill Run **3 for $1**

Metal Swinging Cranes, pair, 39c

Rayon Spreads 80x105. Rose, blue, gold, orchid and green.......... **$1.19**

Damask Pillows Choice of beautiful colors. Cotton filled. For gifts!.... **3 for $1**

Tailored Panel CURTAINS

Boston Nets, 34-in. wide and 2 1-6 yards long, each **49c**

Fringed or tailored, 45-in wide, 2¼ yds. long, ea **99c**

THE FAIR—Basement and Milwaukee Ave.

Boys' Shirts

Worth 69c **44c**

Broadcloth in patterns and plain colors. Junior and youths' sizes. Full cut.

Basement and Milwaukee Ave.

Boys' U'Suits

of 10% Wool **77c**

95c value. Short or long sleeves, knee or ankle length. Natural gray color. 24 to 34.

Basement and Milwaukee Ave.

Girls' $1.94 Dresses

of Wool Jersey **$1.48**

Cleverly styled. Long or short sleeves. New shoulder details. Sizes 7 to 14.

Basement and Milwaukee Ave.

Chinchilla Coats

$8.94 Value! 7 to 14! **$6.79**

Laskin Lamb collars. Belted; 2 pockets. Beret to match. Blue, green, maroon, brown.

Basement and Milwaukee Ave.

Ruffled Curtains

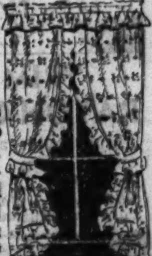

Priscilla Style **79c**

31 inches wide. 2 1-6 yd. long. Various designs. All great vals.!

Basement and Milwaukee Ave.

Damask Drapes

Fully Lined **$1.18 Pr.**

18⅛ inches wide and 2½ yards long. Red, rust, green, gold. Exceptional value.

Basement and Milwaukee Ave.

Radio Tubes

All Are Guaranteed! **29c**

Types 247, 112A, 226, 227, 171A, 245, 201A, 230, 231, 42, 43, 46, 56, 59, 84, 89.

Basement, Music Dept State St. Store.

Rayon Undies

3 for $1

Bloomers, panties, vests. Well tailored, reinforced. Full cut of fine gauge rayon, Regular, extra sizes.

Porto Rican Gowns White, pink, flesh. Sizes 16 and 17. **3 for 97c**

Basement and Milwaukee Ave.

Big Values for Tots, 2 to 6! $5.95

3-pc. Coat Sets $4.29

Coat, zipper leggings and beret. Navy blue, suedeine lined. Sizes 2 to 6. Adorable, warm outfits.

$1.94 Snow Suits Side button, helmet to match. Sizes 2 to 5. **$1.65**

$2.94 3 Pc. Sets Jacket, zipper leggings, helmet. Sizes 2 to 6....... **$1.89**

$2.29 Tots' Fleece Snow Suits Partel shades, helmet to match. 1 to 3....... **$1.79**

29c Girls' Snuggies Well made. Flesh color. 6 to 14. 4 for **$1**

35c Girls' Rayon Undies Bloomers and panties. 4 to 14 yrs. 4 for **$1**

49c Rayon Combinations Bloomer or French leg. Drop seat. Flesh. 4 to 12. 3 for... **$1**

69c Flannelette Sleepers or Pajamas 1-pc. Some with feet. Striped or solid. 2 to 6. **47c**

$1 Girls' 2 Pc. Flannelette Pajamas Colorful designs. Contrasting trims. 8 to 16. **76c**

94c 36x50 Blankets Bound. Nursery designs. **78c**

Zipper Bags with Hoods, $2.49 Value Satin bound. Also buntings with hoods. Pink, blue, white **$1.78**

Infants' Gowns, Kimonos, Gertrudes Of flannelette; touches of embroidery. Pink, blue...... **23c**

69c Infants' Wool Sweaters Front button. Pink and blue.. **48c**

Children's $1 Wool Sweaters Slipon. Long sleeves. Sizes 2 to 6.......... **67c**

$1.29 Jersey Suits! Dresses! All wool. Applique trimmed. For boys and girls 2 to 6.......... **88c**

69c Tots' Wash Togs. Suits for boys. Panty dresses for girls. 2 to 6.....2 for **$1**

THE FAIR—Basement and Milwaukee Ave.

5,000 Yards All-Silk Flat Crepes

79c Values! **59c Yard**

Including 1934 Ruff Crepes: Black, Colors!

Good quality heavy crepe suitable for dresses and lingerie. Black, white, pink, dark, pastel shades.

Lustrous Sateens Extra fine quality fabric. Splendid for linings. Black, colors. Yd., **22c**

Printed Percales Beautiful designs and colors in vat dyes. Wide variety. Yd., **15c**

JAP PONGEE Perfect Govt. stamped. 20 yd. limit, yd., **15c**

Canton Crepes and Satin crepes. Black and leading colors. Reg. $1.19 val. Yd. **89c**

Wool Coatings 54 inch widths. Black and colors. $1.49 value. Yd......... **99c**

Plain Flat Crepes Rayon construction. Black, white, colors. Yd. **43c**

36 in. Velveteens For dresses, suits, coats, jackets. Black and fall colors. Yd.... **69c**

Tweed Fabrics Look like wool. In plaids and figured patterns. Yd...... **19c**

27 inch White Shaker Flannel, 10c yd.

THE FAIR—Basement—and Milwaukee Ave. Store.

COPYRIGHT, 1933, BY THE FAIR.

Delicious Turkey Dinner **50c** Served from 11 A. M. to 7:30 P. M. in our Garden Room—Seventh Floor.

ECONOMY DAY

A Great Store in a Great City
THE FAIR
State, Adams and Dearborn Streets
Oak Park—Lake at Marion St. Milwaukee Ave. at Wood St.

IN ALL CHICAGO NO SALE LIKE THIS

OPEN TOMORROW 9 A.M. to 9 P.M.

Steak or Chop Dinner **60c** Served from 5 P. M. to 7:30 P. M. in our Garden Room—Seventh Floor.

Fashions! Gifts! Priced to Stretch Holiday Budgets!

1000 Sample Hats

Felts! Suedes! Velvets! Hatter's Plush! Metallics!

$1.87

Extraordinary values because they are SAMPLES of the leading fashions for winter. Many one-of-a-kind hats in berets, brimmed sailors, turbans. Dark and bright colors to wear now. Headsizes 21½ to 24.

Fine Suede Cloth 2-pc. Scarf Sets

$1.00

Cute little berets with ascot scarfs. Choose from fourteen favored colors in dark and bright versions. Also knit scarfs and beret sets included at this Economy Day price.

THE FAIR—Third Floor—Oak Park and Milwaukee Avenue Stores.

Exquisite Silk Lingerie

Trimmed with Lovely Laces!

$1.09

Slips! Chemises! Panties! Dancettes!

We simply lavished lace on soft, fine silk . . . to make these a particularly thrilling Economy Day "buy"! Pink, peach or blue . . . in a host of dainty styles . . . for gifts, and yourself . . . they're so unusual at a price like this!

Rayon Lingerie

47c

Bloomers, panties, chemises, and vests . . trimmed with lace or smartly tailored! The fine weave that's usually much higher. Regular, extra and double-extra sizes!

THE FAIR—Main Floor—Also Oak Park and Milwaukee Ave. Stores.

Fine Suede Jackets

Slight Imperfections, That's Why They're

$4.88

You have to actually hunt for the tiny little spots . . . . but even so, we marked them 'way down. Cossack style, lined, with collars that turn up. Sand, cocoa, brown. Also a few unlined coats. Sizes 34 to 44.

Smart Twin Sweater Sets

$2.19

A pullover and a coat sweater. You may have the two matching in color or sharply contrasting. Sizes 34 to 40.

Other Twin Sweater Sets at $1.59

THE FAIR—Third Floor—Oak Park and Milwaukee Avenue Stores.

The Famous Gossard MisSimplicity

$3.95

The crossed waistline straps give the diagonal pull that holds the diaphragm flat. Brocade batiste, boned front and back, silk tricot brassiere. Sizes 34 to 42.

THE FAIR—Third Floor—Three Stores.

Tailored All-Wool Flannel Robes

$4.59

Mannishly tailored flannel robes, striped or plain colors, trimmed with contrasting shades, notched collars, patch pockets, fringed belts. Sizes 16 and 17.

THE FAIR—Third Floor—Three Stores.

College Girl Combinations

$6.50 values. Pink brocade, boned inner belt. 36 to 48. **$3.49**

THE FAIR—Third Floor—Oak Park and Milwaukee Ave. Stores

2-Way Stretch GIRDLES

Semi-stepins of silk batiste with back of lastex. 26 to 32. **$2.39**

THE FAIR—Third Floor—Oak Park and Milwaukee Ave. Stores

Women's Beacon Robes

Plain or floral patterned. Patch pockets, cord girdles. **$2.95**

THE FAIR—Third Floor—Oak Park and Milwaukee Ave. Stores.

Rengo-Belt GIRDLES

14-inch side hook girdles of brocade and elastic. Sizes 27 to 36. **$2.19**

THE FAIR—Third Floor—Oak Park and Milwaukee Ave. Stores

WOMEN'S UNION SUITS

Winter weight, knee length, re-inforced. Sizes 34 to 50. **69c**

THE FAIR—Main Floor—Oak Park and Milwaukee Ave. Stores

Pure Dyed Satin LINGERIE

Chemises, dancettes, panties. Lace trimmed. Regular sizes. **$1.89**

THE FAIR—Main Floor—Oak Park and Milwaukee Ave. Stores

Famous Carter "Skinflint"

Pliable elastic interwoven with "durene" yarn. 30 to 36. **$1.95**

THE FAIR—Third Floor—Oak Park and Milwaukee Ave. Stores

College Girl $2.50 GIRDLES

Surplus stock of side hook girdles, well boned. Sizes 27 to 34. **$1.59**

THE FAIR—Third Floor—Oak Park and Milwaukee Ave. Stores

TRIMMED RAYON GOWNS

Many styles and colors to choose from. Sizes 16 and 17. **97c**

THE FAIR—Main Floor—Oak Park and Milwaukee Ave. Stores

2-way Stretch GIRDLES

Hug snugly, do not "ride up." Small, med., large. **$1.39**

THE FAIR—Third Floor—Oak Park and Milwaukee Ave. Stores

College Girl Bandettes

All-over lace, crepe and lace and plain fabrics. 32 to 44. **39c**

THE FAIR—Third Floor—Oak Park and Milwaukee Ave. Stores

Flannelette Gowns-Pajamas

Amoskeag flannelette. Regular and extra sizes. Choice, **$1.27**

THE FAIR—Main Floor—Oak Park and Milwaukee Ave. Stores

Girls' Corduroy PAJAMAS

Lounging pajamas with wide legs. Sizes 10 to 16. **$3.79**

THE FAIR—Third Floor—Oak Park and Milwaukee Ave. Stores

Girls' Rayon Quilted Robes

In pastel shades with silk cord ties. Sizes 8 to 16. **$2.69**

THE FAIR—Third Floor—Oak Park and Milwaukee Ave. Stores

Girls' Wool Ski Pants

Button top, knit cuff, two pockets, several colors. 8 to 16. **$3.39**

THE FAIR—Third Floor—Oak Park and Milwaukee Ave. Stores

Winter Coats at Savings

NOW Is the Time to Buy

$23-$43

With Beautiful Furs! Lined and Interlined!

If you are hard to please, if you planned to pay more than this, if you like to try on dozens before you decide . . . then come to this sale Economy Day. Flat furs or fluffy furs, big collars or little. Sizes for misses, women, little women, and large women. Our budget plan lets you wear your coat as you pay for it.

Value Thrills in Really

Smart Frocks

$10-$15

Every One Worth Dollars More! Sizes for Women and Misses!

Silk dresses with glitter, glamour and everything new! Tailored and dressy! Wool frocks with unusual details and flattering lines! Black and all the smart new colors. Fashions for now and the coming holidays! While 388 last!

THE FAIR—Third Floor—Also Oak Park Store.

New Style Fur Coats

Lowest Price

$68

Sealines (dyed coney), natural back muskrats and black kid caracul. New sleeve details. Buy on our payment plan.

Dress or Sports

$98

Silver or back muskrats, self trimmed or with Russian fitch. Northern Seals (dyed coney). Use our payment plan.

THE FAIR—Third Floor—Also Oak Park Store.

They're Both Young!

Fur Lined Coats

$19.50

Smartly tailored coats in Junior Miss sizes (11 to 17) feature yoke back and wooden buttons. In brown and green.

Knit Dresses

$6.95

Wide assortment of styles and colors. Bright or dark in plain shades, striped or combinations. Sizes 14 to 20. Also Jrs. 11 to 17.

THE FAIR—Third Floor—Oak Park and Milwaukee Ave. Stores.

Silk and Rayon Lounging Robes - Pajamas

$4.95

Beautiful new negligees and pajamas in lovely styles and colors. Smart trimming effects. All sizes. Buy on Economy Day for personal use as well as for gifts.

THE FAIR—Third Floor—Three Stores.

New $5.95 Fuzzy Wool Sports Frocks

$2.98

Lightweight fuzzy wools in one-piece frocks with darling details of shoulders, sleeves, buttons, necklines. Beautiful colors. Sizes 14 to 20.

THE FAIR—Third Floor, Sports Shop—Three Stores.

Slipover Wool Sweaters

Tweed knits, zephyrs, in V-necks, turtle, crew necks. 34 to 40. **$1.59**

THE FAIR—Third Floor—Oak Park and Milwaukee Ave. Stores

Women's Smart SKI SUITS

Wool mackinaw fabric or lined corduroy, colors. 14 to 20. **$7.95**

THE FAIR—Third Floor—Oak Park and Milwaukee Ave. Stores

Sweater and Cap SETS

Brushed zephyr yarn. 3-tone turtle neck slipover with cap. **$2.95**

THE FAIR—Third Floor—Oak Park and Milwaukee Ave. Stores

Chic Tailored Silk Blouses

Silk crepe in plain colors and prints. Sizes 34 to 40. **$1.39**

THE FAIR—Third Floor—Oak Park and Milwaukee Ave. Stores

French Zephyr Coat Sweaters

Byron collars, set-in pockets. Knitted in drop needle stitch. **$3.49**

THE FAIR—Third Floor—Oak Park and Milwaukee Ave. Stores

Women's, Misses' Wool Skirts

Tweeds, diagonals, and crepes in pleated or flared. 26 to 32. **$2.39**

THE FAIR—Third Floor—Oak Park and Milwaukee Ave. Stores

Tailored Wool DRESSES

Trimmed in satin bows, wooden buttons. Sizes 14-20, 36-46. **$3.67**

THE FAIR—Third Floor—Oak Park and Milwaukee Ave. Stores

Maids' and Nurses' Uniforms

With detachable buttons. In pin stripes. Sizes 14 to 44. **$1.59**

THE FAIR—Third Floor—Oak Park and Milwaukee Ave. Stores

FAIRETTE SNUGGIES

Panties—comfortable and warm. Extra leg length. Also vests. **29c**

THE FAIR—Main Floor—Oak Park and Milwaukee Ave. Stores

Pinafores to Cover Frocks

Percales in gay prints piped with plain colors. **3 for $1**

THE FAIR—Third Floor—Oak Park and Milwaukee Ave. Stores

$1.65 and $1.95 HOUSE FROCKS

Tub-fast cotton with bows and buttons. 14-20 and 36-52. **$1.09**

THE FAIR—Third Floor—Oak Park and Milwaukee Ave. Stores

PORTO RICAN NIGHTGOWNS

Applique or embroidery. Muslin or nainsook. Sizes 16 and 17. **67c**

THE FAIR—Main Floor—Oak Park and Milwaukee Ave. Stores

Women's $1.00 Neckwear

Satin, pique, crepe, velveteen. Many styles. White, colors. **50c**

THE FAIR—Main Floor—Oak Park and Milwaukee Ave. Stores.

FUR COLLARS AND SETS

$5.95 values. Brown vicunas, caraculs and lapins. **$3.95**

THE FAIR—Main Floor—State St. Store Only.

Velveteen, Silk Ascot Scarfs

Plain and corduroy weaves. Red, green, orange, others. Val. to $1.25. **64c**

THE FAIR—Main Floor—Oak Park and Milwaukee Ave. Stores

COPYRIGHT, 1933, BY THE FAIR.

Chicago Daily Tribune
THE WORLD'S GREATEST NEWSPAPER
THURSDAY, NOVEMBER 30, 1933.

THE TRIBUNE'S TELEPHONE NUMBER IS
Superior 0100
Call this number for quick-action want ads

NOMINATE LUND, LAWS FOR BIG TEN AWARD

BEARS, CARDINALS PLAY ANNUAL GAME THIS MORNING

CHAMPS MUST WIN TO CLINCH TIE FOR TITLE

Nesbitt Leads Fight Against Old Mates.

Once Again

BEARS.		CARDINALS.
Hewitt	L.E.	Creighton
Lyman	L.T.	Williams
Richards	L.G.	Bergerson
Miller	C.	Moynihan
Kopcha	R.G.	Tipton
Musso	R.T.	Gordon
Karr	R.E.	Kassel
Brumbaugh	Q.B.	Malloy
Grange	L.H.	Koken
Sisk	R.H.	Moe
Nagurski	F.B.	Hinchman

BY WILFRID SMITH.

Chicago's football appetiser to its turkey day feast is scheduled for decision this morning at 11 o'clock between the Bears and Cardinals at Wrigley field. While the Bears have performed miracles, no less, this season on their own grounds, the game with the Cardinals may be an exception, for in the main, the Cards invariably have given the Bears a battle although they have failed to win a decision in years.

The first meeting this season is sufficient proof, for the Cardinals hopped away to a 9 to 0 lead which the Bears did not overcome until the final period at which time the Bears generally trot out their magic plays. Last Thanksgiving day the two pro elevens played to a scoreless tie, and this, along with several other no-decision contests, finally deadlocked the Bears and the Portsmouth Spartans for the championship and necessitated a post season game.

It's Hard to Tell.

The Cardinals' record this year shows eight defeats, but no team has run wild over them. Further proof of the inability to forecast results in the league is the defeat of the Cardinal by Cincinnati, 12 to 9. Cincinnati then turned on Portsmouth and beat the challengers for the league title, 10 to 7. The Bears whipped Portsmouth last Sunday 17 to 14 in the final minutes of play.

Incilentally Boston's 10 to 0 victory over the Cardinals is their worst defeat. The Cardinals have scored in all of their games except three, while the Bears have been held scoreless in two contests. The records of both teams to date follow:

CARDINALS.	BEARS.
13—Pittsburgh 14	14—Green Bay..... 7
6—Portsmouth ... 7	7—Boston 0
3—Cincinnati ... 0	10—Brooklyn 0
9—Bears 12	12—Cardinals 9
0—Boston 10	10—Green Bay..... 7
0—Brooklyn 7	14—New York.....10
6—Green Bay.....14	0—Boston 10
9—Cincinnati 12	3—Philadelphia . 3
0—Brooklyn 3	0—New York ... 3
	17—Portsmouth ..14

Carlson Is Injured.

Jules Carlson, regular left guard for the Bears, probably will be unable to play this morning. He suffered a severe cut on his hand, which required several stitches. It is the second hand injury Carlson has had this season and Coach Halas is expected to start Ray Richards, reserve tackle, at guard. Otherwise the Bears will have the same lineup which defeated Portsmouth.

It is difficult to see just how the Cardinals can win, unless the Bears suffer a relapse or the breaks of the game favor the one time south side eleven. In their former meeting, although the Cards did lead 9 to 0, the statistics showed a preponderance of power and skill for the Bears. When the Bears hit their top form on attack, they soon ran up 12 points, a forward pass touchdown from Bill Hewitt to Luke Johnsos, a safety when Musso blocked a punt, and Jack Manders' field goal accounting for the points.

Cards Passing Better.

In this game the Bears registered 10 first downs to 7; gained 152 yards to 121 by rushing, and 96 yards to none by passing. The Bears completed half of their 18 forward passes, while the Cards had no completions in seven attempts. Mike Koken's passes, an improvement on those of other backs, are expected to better this record today.

In this game the Bears' average punt was 41.6 yards to an average of 33.8 yards for the Cardinals, but the blocked Cardinal punt pulled down the average, which otherwise might have approached that of the Bears'. When Dick Nesbitt is in the Cardinal back field Coach Schlissler will have no fear of the Bears gaining on exchange of kicks.

Bears Must Win.

It is safe to predict that the game will be worthy of the long series of battles between the Chicago rivals and that if the Bears wish to go to Portsmouth Sunday assured of at least a tie for the western division championship they'll have to play as they did against the Packers and Spartans. Otherwise, the Spartans yet may meet the New York Giants for the 1933 title.

College Football

Oklahoma City, 25; Oklahoma Baptist, 18.
Rollins, 19; Tampa, 7.

THE GUMPS—THAT OLD FAMILIAR CRY

Reg. U. S. Pat. Off.; Copyright, 1933, by The Chicago Tribune.

37 NOTRE DAME MEN MAKE TRIP FOR ARMY GAME

Elser Accompanies Team; End Season's Drill.

Notre Dame, Ind., Nov. 29.—[Special.]—"If they don't know how to block and tackle now they never will."

With this statement, Coach Hunk Anderson terminated his Notre Dame football team's final home drill tonight, the last in the collegiate careers of 14 members of the squad.

Taking no chances on crippling more of his squad, Anderson ordered a light drill, merely a review of Irish formations and of the defense designed to stop the powerful attack of Army at Yankee stadium in New York Saturday.

Elser Makes Trip.

He named a squad of 37 players to leave here tomorrow. Big Don Elser, the injured sophomore full back, will make the trip, but he will be unable to play.

Hugh Devore, captain for the week and varsity right end, will be able to play part of the game. Tom [Kitty] Gorman, senior center, also joined the squad today after a week-end in the infirmary with a heavy cold.

John [Red] Tobin, senior right half back from Janesville, Wis., was shifted to the third string full back post in today's drill. Steve Banas of East Chicago and Fred Carideo of Mount Vernon, a senior and junior, respectively, were at the position on the other two teams.

B Team Goes East.

A Notre Dame B team of 22 players left tonight for Rochester, N. Y., to play a Thanksgiving day game with St. Bonaventure college. Included on this squad were four men who had seen action with the varsity earlier in the season. The following squad will make the Army trip:

Left ends—Millner, Vairo, Thernes.
Left tackles—Krause, Stilley, Sullivan.
Left guards—Leonard, Schiralli, Martin.
Centers—Gorman, Solari, Pojman.
Right guards—Wunsch, Pivarnik, Schrenker.
Right tackles—Roach, Michuta, Becker.
Right ends—Devore, Davis, Peters, Rascher.
Quarter backs—Bonar, Mazziotti, Gaul, Fromhart.
Left half backs—Lukats, Pilney, Laborne, Shakespeare.
Righ half backs—Brancheau, Young, Layden.
Full backs—Elser, Banas, Carideo, Tobin.

ARMY ENDS DRILL

West Point, N. Y., Nov. 29.—[Special.]—Running through its entire repertoire of offensive and defensive formations, Army wound up its home preparations for the Notre Dame game today. Fine weather prevailed as the squad took its two hours of practice. The varsity and reserve elevens had their final drill against the scrubs' demonstration of Notre Dame plays and a rehearsal of the Army's attack, together with a fast signal drill, completed the day's program for both teams. Tomorrow evening the Cadets will leave for the Knollwood Country club, in Westchester county.

Buckler, Simons, Johnson, Martz, and King all performed well during the punting practice. Brown rehearsed placement kicking, while Blackburne, a clever drop kicker from the "B" squad, went through a long session at his specialty.

This same group of back field players worked in the forward passing drill with Burlingame, Kopcsak, Lawlor and Edwards, ends.

Interest increases as the hour for the departure of the squad and the cadet corps for New York approaches. A demonstration at the practice field today and a bigger one in the mess hall tonight marked some of the tenseness prevailing at the academy today. Bed sheets were hung from the barrack windows and are lettered with slogans imploring Army to "Beat the Irish." One banner with special significance reads "California, Here We Come," with a huge pink rose and an immense table bowl.

Willie Ritchie Is Named California Boxing Inspector

San Francisco, Cal., Nov. 29.—(AP)—Willie Ritchie, former world's lightweight champion, was named today to succeed John Clute as chief boxing inspector in northern California for the state athletic commission.

Talking it Over

DEAR Arch: A couple of years ago you wrote a piece about the relative strength of professional and college football and I remember that you offered to wager your copper mines, polo ponies and family jewels that the 1930 Notre Dame eleven could have defeated any professional club ever assembled. I have played with and seen some great college football squads and I believe that the 1930 Notre Dame team, playing as it did against Southern California in Rockne's farewell to football, would have been hard to beat. But there have been few, perhaps no other college eleven comparable to the one you mentioned.

RED GRANGE.

Folks naturally expect a man now active in the pro game to shout for his new connections and to soft pedal the old. But I take my pencil in hand to make a statement that may get me a sock on the jaw. I say that a football player after three years in college doesn't really know anything about football. I also say that the idea of a kid fresh from the campus coaching another college eleven is funny.

Funny is the word. No young man after three years in college football should be permitted to coach a college team. It isn't fair to the kid, it is rough on the college and harder on the undergraduates. Pro football is just the difference between seeing the New York Giants play baseball and watching an amateur nine.

College players not only do not know how to play football but they don't take as much interest in the game as the pros. This may surprise you in view of the comments of prominent college coaches who charge that the salaried players have no zest for their work. But it is simple. In college you have studies to make up, lectures to attend, scholastic requirements to satisfy.

In pro football you are free from all this. You have nothing to do but to eat, drink, and sleep football. And that is just what the boys do.

You never learn all about football on the professional field. You learn something every game. In college one player has the offense built around him, like in my case at Illinois. If that were the case in pro football, it would be a cinch. But it isn't. Everybody is supposed to do something and everybody must know how to block, tackle, run and catch passes.

Pro football is smart. It is so smart that you rarely can work the same play twice with the same results. Competition is keen. Any club you play is apt to knock you off. The Cardinals, last place club, are as liable to do that as any one else.

Nearly all the Bears' victories have been scored in the closing moments of the play. That's how tough the going happens to be. No club can go through the National league as it is now constituted undefeated. I wouldn't be surprised, at all, if the Cardinals smacked us down and there is a fine chance that Portsmouth will do just that Sunday. We have a great ball club, but there are no setups in pro football.

Take it from me, Arch, any one of the Bears could coach a Big Ten team and show that squad more than any so-called All American star fresh from college. That is no personal plug either. The pro player knows football, not merely one theory or system.

Cordially yours,
Red Grange.

P. S. I am still playing left half back for the Bears.

Girl's Suit Against Baer Dismissed on Compromise

Oakland, Cal., Nov. 29.—(AP)—The $250,000 breach of promise suit brought against Max Baer, heavyweight pugilist, by Olive Beck, Livermore waitress, was dismissed under a compromise agreement in Superior court today. The compromise was announced by Crozier C. Culp, attorney for Miss Beck, who obtained dismissal of the suit. Culp declined to confirm or deny reports that Baer paid $6,500 in lieu of the amount asked in the suit.

THREATENING LETTERS UPSET HELEN JACOBS

Tennis Champ Seeks Federal Aid in Boston.

Boston, Mass., Nov. 29.—(AP)—Six threatening and anonymous letters from San Francisco caused Miss Helen Jacobs, women's national tennis champion of Berkeley, Cal., to seek the aid of federal authorities today.

Miss Jacobs strode into the office of Francis J. W. Ford, United States attorney, in the federal building and filed her complaint. She took the letters with her and left them with Ford, who said he would turn them over to postal inspectors.

Contents Kept Secret.

The contents of the letters or the nature of the statements contained in them were not made public by Ford or Miss Jacobs, who would only say, "I'm sorry but I can't say anything."

It was considered possible the letters were an attempt to throw Miss Jacobs off her tennis stride. She has not competed since she won her championship by defualt from Mrs. Helen Wills Moody at Forest Hills, N. Y., last summer, but had planned to start practice soon at the covered courts of the Longwood Cricket club in Brookline. She might enter the indoor tournament at Longwood late next month.

Miss Jacobs Upset.

Since attaining the championship, Miss Jacobs has been the guest of Miss Alona Friend of Melrose, and Miss Friend accompanied her to the federal building. From the moment the pair left the elevator it was apparent Miss Jacobs was upset. She strode down the corridor to Ford's office with Miss Friend hurrying to keep up with her. They left in the same manner, with Miss Jacobs looking neither to the right nor left and snapping, "I can't say anything."

IT HAPPENED BEFORE.

Berkeley, Cal., Nov. 29.—(AP)—Mrs. Eula Jacobs, mother of Miss Helen Jacobs, tennis star, who asked federal authorities in Boston to investigate threatening letters she had received, said here tonight she had heard nothing of the matter.

"Just before Helen sailed for Europe last year," Mrs. Jacobs said, "she told me she had received some very unpleasant letters, but did not think them alarming enough to turn over to police. I did not see them. Whether the recent letters are from the same source I do not know."

W. O. M'GEEHAN, SPORTS WRITER, DIES IN GEORGIA

Brunswick, Ga., Nov. 29.—(AP)—William O. McGeehan, sports writer, died today of a heart ailment he had vainly tried to defeat during the last month. He was 54 years old.

McGeehan, sports editor of the New York Herald-Tribune, came south more than a month ago when he was stricken for a visit with Wilbert Robinson, former manager of the Brooklyn National league club. After a week in the hospital here, he returned to Robinson's home at Dover hall, but soon was forced to reënter the hospital where he remained until about a week ago.

McGeehan showed improvement and was permitted to go to a cottage at Sea Island Beach, although physicians told him death might come at any time.

SHAMROCKS BEAT FORMER DE PAUL PLAYERS, 6 TO 0

The Chicago Shamrocks professional eleven defeated a team made up of former De Paul university players, 6 to 0, last night in the 124th field artillery armory, 62d street and Cottage Grove avenue. Thirteen members of the 1932 De Paul squad appears with the All-Stars.

McWilliams, full back, was responsible for the winning touchdown, catching a pass from Brosseau in the first quarter and dashing 40 yards to the goal.

IN SILVER TROPHY RACE

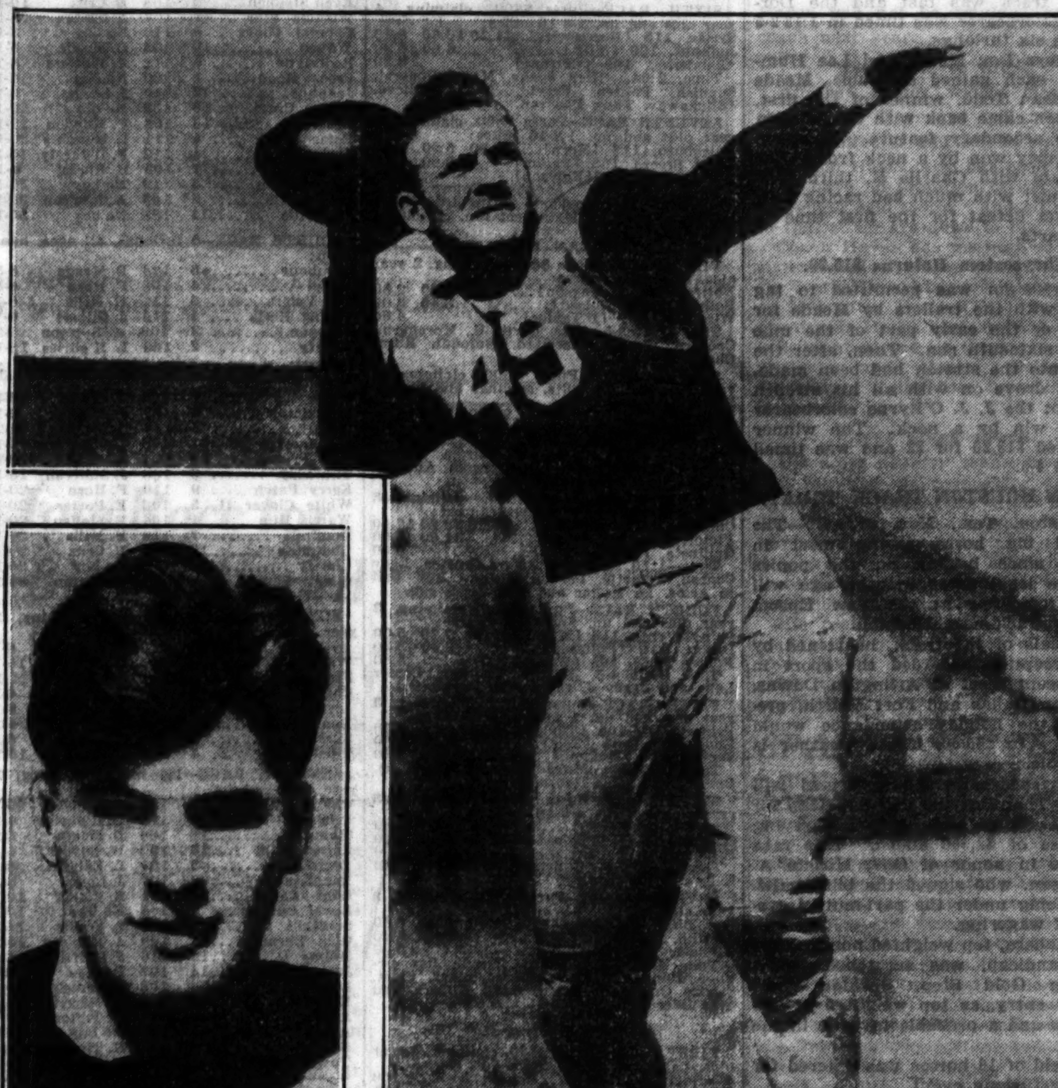

Joe Laws is Iowa's nominee for The Chicago Tribune's Silver Football trophy. He also was picked last season.

Francis (Pug) Lund, chosen yesterday as the most valuable Minnesota football player, also was elected captain of the 1934 eleven.

Jones Again Aids Yale to Polish Attack

New Haven, Conn., Nov. 29.—(AP)—The rally of the old guard to the standards of a floundering Yale football team gained today as Tad Jones, former coach, back at the field again to aid in the practice, was joined by Johnny Wilbur, last year's captain.

It was the second consecutive day that Tad left his coal yards to work with this Yale eleven, already defeated by Harvard, in the hopes that it may turn the tables on the undefeated, untied Princeton team Saturday in the bowl.

Once again the practice was devoted almost entirely to the attack. The only defensive work was against running back the kickoff, this, apparently, with Fergy Locke's 90 yard run back for a Harvard touchdown still in mind.

The day marked, also, a return of several cripples to the squad. Captain Bob Lassiter was back in uniform, though he did only light work. Earl Nikkel worked out with the second team and Walter Kimball, lightweight end, who has been out nearly all season, returned.

TIGERS STRESS BLOCKING.

Princeton, N. J., Nov. 29.—(AP)—Coach Fritz Crisler continued to emphasize fundamentals as he sent the Princeton football squad through another long drill today in preparation for its climax game with Yale at New Haven Saturday.

A 45 minute dummy scrimmage completed the session.

Tad Weiman and Earl Martineau drilled the varsity linemen in blocking, sending two men against one on the defensive in hard contact work. It was an hour before the Princeton coaches were satisfied with the results. Later the whole squad put in a session at the tackling dummy.

In the Wake of the News

FOOTBALL FORECAST.

Pittsburgh, 7; Carnegie Tech, 0.
Oregon State, 13; Nebraska, 7.
Kansas, 20; Missouri, 0.
Kansas State, 13; Texas Tech, 0.
Bradley, 13; Cornell College, 0.
Miami, 14; Cincinnati, 3.
Illinois Wesleyan, 7; South Dakota, 0.
Monmouth, 20; Knox, 0.
St. Louis, 14; Washington U., 6.
Xavier, 27; Haskell, 0.
Cornell, 14; Pennsylvania, 7.
Colgate, 13; Brown, 0.
Washington and Jefferson, 7; West Virginia, 0.
Centre, 19; Chattanooga, 7.
Tennessee, 26; Kentucky, 0.
Centenary, 7; Loyola [N. O.], 0.
North Carolina, 13; Virginia 7.
Oklahoma, 14; Oklahoma Aggies, 7.
Texas, 20; Texas Aggies, 7.
Furman, 13; Clemson, 0.
Arkansas, 14; Tulsa, 7.
Virginia Poly, 13; Virginia M. I., 0.
Alabama, 7; Vanderbilt, 0.
St. Marys, 7; Oregon, 0.
Brigham Young, 19; Wyoming, 0.
Denver, 13; Colorado, 0.
Idaho, 13; Gonzaga, 6.
Washington State, 6; U. C. L. A., 0.
Colorado Aggies, 13; Utah, 7.

* *

Thanksgiving Day Stands For—

Family reunions. . . . Lazy day for all but the cook. . . . Turkey and cranberry sauce. . . . Pumpkin pie. . . Windup for football. . . . Reminiscing after THAT dinner . . . . Much to be thankful for. M. G. B.

* *

Loanly.

The debt situation with Europe
Is one Uncle Sam should condone.
Why keep on protesting?
They're simply requesting
That Washington leave them a loan.
Ken Tarbox.

* *

Enjoying the Result.

Harvey: One Maroon who especially enjoyed the Dartmouth game result was Ed Cullen, former New Trier player. Cullen was in the Dartmouth freshmen class with Moe Frankel, Bob Michelet, Sammy Fishman et al., and in the assortment of material was placed on the fourth or fifth yearling eleven. Thinking he was not getting a break, he entered Chicago with the avowed purpose of playing against the Green. He did. Cullen intercepted a Dartmouth pass and ran 65 yards for a touchdown.
Dartmouth '34.

* *

This Wake Is Conducted by Harvey T. Woodruff. Help! Help!

* *

Bridge-o-grams.

Bridge is so-called because it spans a dull evening.

There usually is more than one dummy in any game.

Many people try for the social swim thinking bridge will put them across.
George Hagstrom.

* *

Copying the Illini.

Wake: Those clever Illini line coaches who took five ends, a center, and an erstwhile quarter back, and came up with a peach of a forward wall haven't a thing on the head "linesman" out here at our factory. He has whipped together a pretty snappy bunch of assemblers from two former bank clerks, a jockey, a clergyman, and an ex-pugilist.
Windy City Windjammer.

* *

Dumbbell Pomes.

Needles and pins
And sissified sins,
How the male football fans
Rug-covered their shins!
Joseph McBrennan McKing.

* *

Do You Remember Way Back When:

We ate oyster cocktail, roast turkey with dressing and rich giblet gravy, mashed potatoes, creamed peas, escalloped corn, hot rolls, salad with fancy dressing, mince pie with ice cream, all kinds of fruits and nuts, cheese, fruit cake, and coffee with rich cream at Thanksgiving dinner and did not care about the excess weight?—J. I. M., Cairo, Ill.

MINNESOTA AND IOWA VOTE FOR BACKFIELD MEN

'Most Valuable' List Rises to Six.

Who'll Win?

SELECTION of Joe Laws of Iowa and Francis [Pug] Lund of Minnesota yesterday raised the total of players nominated for the Big Ten most valuable player award to six. The other candidates:
Illinois—Dave Cook.
Michigan—Herman Everhardus.
Northwestern—Edgar Manske.
Purdue—Fred Hecker.

Iowa City, Ia., Nov. 29.—[Special.]—Joe Laws is the University of Iowa's most valuable football player. The backfield star today became one of the few men who have twice received the nomination for THE CHICAGO TRIBUNE silver football award when he was selected by his team mates by almost unanimous vote.

Last year he held the same position, but it was something of an empty honor since the Hawkeye team scored only 12 points in its Big Ten games, losing all of them. In receiving the nomination for 1933, however, he received distinction on the team which rated second in conference scoring and battled the Big Ten leaders with no concessions.

Good on Defense, Too.

Laws is regarded as one of the best defensive backs in the conference in addition to being a great ball carrier and field general.

Playing the safety position on defense, he held the fate of several Iowa games in his hands. One example was in the Purdue game when Laws was the last man between the runner or pass receiver and the Iowa goal line on several occasions. Twice he grounded long forward passes directed to Purvis, and once stopped Pardonner when he was all but in the clear.

He gained most of his recognition, however, from his ability to carry the ball. Laws made five touchdowns in Big Ten games this season, to head the list of conference scorers. Most of the tallies were made after sensational long runs.

His longest was the 55 yard touchdown sprint in the Purdue game after catching a punt, although he scored three others against Big Ten teams from outside the 27 yard line.

Starts Against N. U.

It was Laws' run around end for 31 yards which gave the Hawkeyes their victory over Northwestern in the first game of the season, and his 27 yard run scored the first touchdown against Purdue after the teams had battled to a scoreless tie for two and a half periods. He also returned a punt 37 yards for a touchdown against Wisconsin.

Laws gained 421 yards in 89 attempts from scrimmage last season, an average of 4.7 yards. This was the best average attained by any Hawkeye back, although Dick Grayne, full back, had a higher total.

Laws' success at carrying the ball is attributed to his drive and quick thinking rather than speed. Coach Ossie Solem has pointed out that "Laws runs with his head as well as his feet. He is not particularly fast but has a good change of pace and knows when to cut or drive straight ahead." Although he weighs only 175 pounds he possesses stocky legs with plenty of driving power.

Named Fire Chief.

Laws completed his collegiate athletic competition this fall. One honor wich pleased him was his appointment as honorary fire chief of Iowa City. The fire chief rating was received at the quarter back's own request after mayor Harry Breene of Iowa City promised him any city job he wanted.

Laws has won three major football letters and three as a baseball outfielder. He was one of the leading hitters on the baseball team last year.

Laws was a former star quarter back at Colfax, Ia., high school. He will be graduated in February after majoring in physical education. He expects to coach.

TWO HONORS FOR LUND

Minneapolis, Minn., Nov. 29.—[Special.]—Francis [Pug] Lund, half back who was outstanding as a passer, kicker and ball carrier on Minnesota's undefeated football team, today was voted the most valuable player on the squad by his teammates. Lund was elected captain of the 1934 Gophers last night.

Lund thus becomes eligible for THE CHICAGO TRIBUNE'S Silver Football trophy, awarded annually to the player in the Western conference adjudged most valuable to his team. Clarence Munn of Minnesota was chosen for the honor in 1931.

Capt. Roy Oen, center, was second in today's voting. Others who received consideration were Larson, LeVoir, Seidel, Beise and Bruhn.

Star at Rice Lake.

Lund, who comes from Rice Lake, Wis., where he was a high school back field star for three years, made good in his first campaign with the Gophers last season. He was considered one of the best sophomores of the Big Ten.

This year Lund played even better

[Continued on page 43, column 5.]

BOXING CARD IS COMPLETED FOR FRONTON SHOW

Rothier, Chinski Meet in 6 Rounds Tomorrow.

The professional boxing show at the Rainbo Fronton tomorrow night was completed yesterday. It follows:

Henry Rothier vs. Eddie Chinski [6], 146.
Art Donovan vs. Pete Verri [4], 140.
Frankie Keevil vs. Bobby Bedford [4], 142.
Eddie Ward vs. Scotty Sylvano [4], 146.
Al Schiarato vs. Fred Gravelle [4], 130.
Frank Walsh vs. Ed Van Herrick, [wrestling].

Mique Malloy, Arcadia Garden promoter, has signed Freddy Miller, featherweight champion, and Paul Dazzo to meet in a 10 round nontitle bout next Wednesday. The weight is set at 130 pounds, four over the featherweight limit. Geno Salvatore boxes Phil Pernice in a six round preliminaryq. Laddie Tonelli, Marseilles, Ill., welterweight, will appear on the card against a suitable opponent. Tonelli returns from Marseilles tomorrow.

The Cicero stadium matchmaker, Edward Purvis, has arranged the card for Dec. 8. Dick Sisk and Jacquotte Elverrillo meet in the six round main event. Jimmy Eliopoulos faces Lenny Cohen in a four round semi-final. Other matches:

Frank Ketter and Biff Bennett [4].
Hugh Allen and Joey Bozak [4].
Young Scotty and Johnny Terry [4].
Carl Scalise and Eddie Smith [4].
Bobby Bedford and Harold Dunnington [4].
Charlie Young and Danny La Marre [4].

Toye McLemore and Bobby Bedford, welterweights, have been paired for four rounds at Marigold Garden Monday. Rudy Kay will wrestle Al Wozniak. Johnny Broderick, matchmaker, is seeking an opponent for Jackie Wilson, Pittsburgh, Pa., featherweight, in the eight round windup. Johnny Mitchell and Dario Moreno are possible opponents.

The boxing committee of the Central A. A. U. yesterday reinstated 40 boxers who competed in unsanctioned shows downstate six months ago. The only stipulation is that they make application for new cards.

The program at Cleveland, O., Monday follows:

Tony Canzoneri vs. Cecil Payne [10].
Kid Chocolate vs. Frankie Wallace [10].
Jack [Kid] Berg vs. Jimmy Vaughn [10].
Teddy Yarosz vs. Paul Pirrone [10].
Alabama Kid vs. Eddie Conrad [6].

Johnny Phagan, Chicago 147 pound boxer, and Pee Wee Jarrell of Fort Wayne, Ind., signed last night to meet in a six round feature match Monday at White City.

Jim Mullen, Chicago promoter, is under observation for a stomach disorder. He was examined yesterday at Mercy hospital. F. M.

Monmouth and Knox Clash in 46th Contest

Galesburg, Ill., Nov. 29.—[Special.]—Knox and Monmouth football teams will clash on Willard field tomorrow afternoon in the 46th game to be played between the two schools. Light signal drill today wound up the season's practice for Knox. Due to injuries sustained in scrimmage this week by Jack Loomis of Detroit, tackle, Coach Leigh Bell has moved Vitali to this position and inserted Donaldson in the latter's regular place at end. With the exception of Loomis, every Knox player is in good shape for the traditional contest.

KNOX.		MONMOUTH.
Lewis	L. E.	Barnes
Vitali	L. T.	Connell
Lind	L. G.	Lucas
Racine	C.	Myers
Malloy	R. G.	Greer
Lang	R. T.	Minton
Donaldson	R. E.	Mantle
McClanahan	Q. B.	Tinkler
Lamberti	R. H.	Catanzaro
Vasen	L. H.	Irwin
Riel	F. B.	Woll

WESLEYAN, SO. DAKOTA MEET.

Bloomington, Ill., Nov. 29.—[Special.]—University of South Dakota and Illinois Wesleyan, champion of the Little Nineteen conference, will meet in an intersectional football game tomorrow. The contest completes Wesleyan's schedule.

The Coyotes have a good record this year, having won eight of ten starts, numbering among their victims Illinois college, one of Wesleyan's fellow members in the Little Nineteen.

Wilbert Ferguson day will be celebrated by the Wesleyan alumni and spectators tomorrow in honor of the vice president of the university.

Both squads drilled for the last time this season today, the Coyotes working out this morning and the Titans during the afternoon. The drill was the last for nine members of the Wesleyan squad who will graduate next June.

The lineups:

SOUTH DAKOTA.		WESLEYAN.
Bryan	L. E.	R. Neuman
Ilsley	L. T.	Blazine
Moore	L. G.	Cutlip
Tobin	C.	Sweat
Lennon	R. G.	H. Sweasy
Everett	R. T.	Henry
Groves	R. E.	McMackin
Clinker	Q. B.	Benson
O'Connor	L. H.	Weger
Buck	R. H.	E. Sweasy
Freeburg	F. B.	Kaska

CHICAGO TENNIS BODY RE-ELECTS R. W. WESTCOTT

In addition to being nominated for the position of secretary of the United States Lawn Tennis association, Ralph W. Westcott of River Forest, has been nominated for reëlection as president of the Chicago Tennis association, it was announced yesterday.

Other officers to be elected at the annual meeting of the local association at the Hamilton club, Dec. 7, are: Charles S. Garland, first vice president; Jack C. Harris, second vice president; Frank C. Fulton, treasurer and J. M. Juran, secretary.

Directors to be elected are: Walter Gallond, W. N. Strack, C. S. De Long, Charles L. Thayer, E. F. Weary, A. A. Stagg Jr., Chester C. Johnson, and James C. Stewart.

Thane Halsted, chairman, Walter T. Hayes and Chester C. Johnson are the nominating committee for 1934.

SMITTY—SMARTIES

Bowie Feature Goes to Miss Merriment

Baltimore, Md., Nov. 29.—[Special.]—The fleet sprinter, Miss Merriment, owned by the Dorwood stable, stuck out to gain a nose decision in the Galena purse, feature at Bowie today. The hustling ride of Hank Mills did much to decide the issue for he threw all his power into the finish and just got the daughter of High Time across the line a winner at $7.40 for $2.

Fortification, the favorite, ridden by Robby Robertson, was a fast closing second, a length before Spoilt Beauty. The field was completed by Time Off, Bongo, Laurel Miss, and Lofty Lady.

Track Is Fast.

The track was fast and the Dorwood colorbearer was timed in 1:13 2-5 for the six furlongs.

Jockeys Don Meade and Lee Humphries each gained a double. Meade rode Bean Todd, winner of the first, and then came back with Chrysostom in the secondary feature. This son of Pompey won by a neck from Wise Advocate with Charlie K. third. The latter met with much bad racing luck and met defeat for the first time in five starts.

Chrysostom Returns $15.20.

Chrysostom was permitted to tag along with the trailers by Meade for much of the early part of the mile and a sixteenth run. Then, after the turn into the stretch had been made, Meade drove on with all his strength and got the J. J. O'Byrne colorbearer up to win by a neck. The winner returned $15.20 for $2 and was timed in 1:48 4-5.

OPEN HOUSTON TRACK TODAY.

Houston, Tex., Nov. 29.—(AP)—The second big horse racing meet in Texas since betting on the ponies became legal three months ago will open tomorrow at the New Epsom Downs track near Houston.

Officials of the track, heartened by the reception accorded the sport in the recent meet at Arlington Downs, between Dallas and Fort Worth, predicted the holiday attendance would be close to 25,000, if the weather is favorable.

The feature of the inaugural will be the Thanksgiving day handicap for two year olds and upward, carrying a purse of $2,500 added. This race will be in honor of Gov. Miriam A. Ferguson, who signed the bill legalizing racing under the pari-mutuel system of wagering.

Trinchera, top weighted nominee for the handicap, was scratched today, leaving Gold Step, Sheldon Fairbanks' entry, as top weighted at 124 pounds and a probable favorite in the race.

A field of 16 horses was entered for the six furlong event.

NEW ORLEANS TRACK TO OPEN.

New Orleans, La., Nov. 29.—[Special.]—The 45 day meeting at Jefferson Park will get under way tomorrow, with the $1,200 added Thanksgiving handicap featuring a seven race program. Eleven have been entered for the main event.

The remaining six races on the card are for platers, and all have been well filled. Although not many of the better grade handicap horses are now on the grounds, the management expects several new arrivals after the close of the Maryland season.

C. V. Whitney's Contraband is the probable favorite in the Thanksgiving handicap, which will be run at a mile and a sixteenth. Other notable starters will be J. J. Robinson's Eva B., John Parmalee's Col. Hatfield, Mrs. R. T. Flippen's Tela, and W. L. Johnson's Rip Van Winkle.

With good weather, a capacity crowd is expected to be present for the opening. Admission this season will not be free, but the charges are nominal.

EPSOM DOWNS ENTRIES.

FIRST RACE—Purse $600, claiming, 2 year olds, 5½ furlongs:
Escoba Lass .....111 | Ruth Landolt ...108
*Saracen Maid ...103 | Mariana 111
*Social Service ..102 | *Secluded 113
*Greh Hip ....101 | Flying Justice ..108
Scout Chief ......111 | Morvim 104
Lovely Amelia ...111 | *Bostonian Gal ... 99
Winning Woman ..100 | Sarilla 105
*Willie Klein .....101 | *Unatime 103
*Gene D. ....105 | Even Play 118

SECOND RACE—Claiming, 3 year olds and up, 5½ furlongs:
Amazing ....110 | *Pretty Monk 105
Chief's Ranger ...110 | Princess Queen ..107
*Solo Flight .....106 | Seven Up 110
Half Day ....111 | *Victorium 110
More Anon ....115 | *Lamanga 103
Sand Runner .....110 | *Lofty Heights ...111
*Commandman ....106 | *Escott 110
*Ramus ....111 | Fort Worth 116
*Lebam ....108 | *Jossie P. 102

THIRD RACE—Purse $600, claiming, 3 year olds and up, 1 1-16 miles:
Claremont ....117 | Tickory Tock 112
*Monks First .....112 | *Essential 112
*Uncle Henry .....105 | *Mrs. Let 103
*Gunfire ....105 | Jack Collins 110
Bad Ax ....110 | *Hokuao 105
Like Sheep ....110 | Ondott 110
*Saxon Lady ......100 | *Golden Sun 112
The Dipper ....110 | *Pana Franka 107
North Shadow ....110 | Limbis 112

FOURTH RACE—Purse $2,500, added, the Thanksgiving handicap, 2 year olds and up, 6 furlongs:
Mad Wind ....102 | Cutie Face 100
Rubio ....109 | †Kievem 105
Kieva ....102 | Bendr First 100
†Mr. Sponge ......118 | †Hecla 100
Gold Step ....124 | Sad Knight 100
Fortunate Youth ..104 | Sobieha 101
†Cambridge Hire ..106 | Miss Tulsa 107
Quatre Bras II. ...112 | Gift of Roses 110
†C. L. King and W. Graham entry.

FIFTH RACE—Purse $600, claiming, 3 year olds and up, 1 1-16 mile:
*Belgian Lass ....107 | *Miss Corinne 107
*Dawn Mist ......103 | Boy Crazy 105
*Pharshead ......100 | *Running Water ..110
*Happen ....105 |

SIXTH RACE—Purse $600, claiming, 3 year olds and up, 1 1-16 miles:
*Nutting .... 99 | Saint Louis 112
*Donday ....110 | Potentate 110
Plucky Lady .....110 | *Luke Connell ...107
*Maj. Lanphier ...110 | Never Quit 112
Yarrow ....110 | *Anita Ormont ...107
Scandal Sheet ....110 | Huraway 110

SEVENTH RACE—Purse $600, claiming, 3 year olds and up, 1 1-16 miles:
Dunny Boy ....112 | *Irene T. 107
Indian Boy ....112 | *Fleche Dzrargent .107
Babee ....110 | Espinetta 109
*Happy Fellow ...110 | Ruckus 112
*Partie ....107 | Haramzada 110
*Lawful Gamble ..110 |
*Apprentice allowance claimed.
Weather clear, track fast.

NEWS FROM THE RACE TRACKS

BOWIE RESULTS.

FIRST RACE—Purse $800, all ages, maidens, 1 mile and 70 yards:
Bean Todd, 103 [Meade].. 6.20 3.40 2.80
Round Table, 109 [Gilbert] 4.00 3.20
Just Remember, 110 [Cruz] 2.80
Time, 1:47 3-5. *Canticle, *Plain Ace, Twidgets, *Camteret, Teenie R., Blue Zip, Conflagration, Saint, Desert Sands ran.

SECOND RACE—Claiming, 2 year olds, 6 furlongs:
Trillium, 109 [Humphries] 4.80 3.20 3.00
Bramble Bro'm, 114 [Tip'n] 5.60 5.20
Infilee, 104 [Balaski] 5.00
Time, 1:14 4-5. Gold Set, Cadron, Forceful, Donna Barona, Roursend, Whirry, Minnie K. ran.

THIRD RACE—Purse $800, claiming, 3 year old and up, 6 furlongs:
Gen. Lejeune, 120 [Cruz].. 8.60 4.40 3.40
Some Knight, 115 [Balaski] 3.40 2.80
Lough Port, 110 [Rob'on] 6.20
Time, 1:13 4-5. Tristrap, *Hidden Gold, Attribite, Carry the News, Wacket, Hernando, *Electric Gaff, Capitalist, *Semester ran. *Field.

FOURTH RACE—2 year old fillies, 6 furlongs:
Miss Merrym't, 113 [Mills] 7.40 3.00 2.40
Fortification, 110 [Rob'on] 3.00 2.60
Spoilt Beauty, 100 [Gilbert] 3.60
Time, 1:13 2-5. Time Off, Lofty Lady, Laurel Miss, Bongo ran.

FIFTH RACE—Purse $800, claiming, 3 year olds and up, 1 1-16 miles:
Chrysostom, 111 [Meade]..15.20 7.80 4.00
Wise Advocate, 113 [Rob'n] 6.80 3.80
Charlie K., 113 [Gilbert].. 2.80
Time, 1:48 4-5. Mountain Elk, Feudal Lord, Miss Careful, Vested Power ran.

SIXTH RACE—Purse $800, claiming, 4 year olds and up, 1 3-16 miles:
Syriac, 115 [Humphries]..41.20 16.60 8.40
Jodhpur, 109 [Mills]...... 6.80 4.80
*Banderlog, 109 [Catrone] 6.20
Time, 2:04. High Socks, Major General, Spanish, Politen, Fervid, Make Believe, *Slickaway, Faux Pas ran. *Field.

SEVENTH RACE—Purse $800, claiming, 4 year olds and up, 1 3-16 miles:
Daisaburo, 112 [Horn]... 7.60 5.00 3.60
Light Breeze, 108 [Fallon] 12.60 7.80
Little Stokes, 112 [Rob'son] 3.00
Time, 2:03 3-5. Axenby, Young John, Millefiore, *Armageddon, *Kingbird, Tully G., Fort Dearborn, Mainsheet ran. *Field.

TANFORAN RESULTS.

FIRST RACE—Purse $500, claiming, 2 year olds, Spreckels course:
Notify, 109 [Grayson]... 8.40 3.60 2.80
Polly B., 109 [Pollard]... 3.40 3.00
Wise Nat, 107 [D. Taylor] 4.60
Time—1:10 3-5. Cedo, Gertie C., Morecharm, Orotava, Prevue, Leeward, Nojoqui, Rural Charm also ran.

SECOND RACE—Purse $500, claiming, 3 year olds and up, colts, geldings and horses, Spreckels course:
Leader, 110 [McCown]... 28.20 13.40 8.80
Tommie Kiernan, 110 [Helm] 12.20 7.20
Emery, 108 [Simmons] 5.20
Time—1:11. Schooner, Birdie Wrack, Bakimo, Genghiskhan, Little Broom, Audana, Moraga, Bad Boy, Phusy ran.

THIRD RACE—Purse $500, claiming, 3 year olds and up, Spreckels course:
Chepera, 105 [Simmons]..58.80 23.20 12.40
Victor, 114 [G. Smith] 21.00 8.60
Gallineta, 106 [McCown] 6.00
Time—1:10. Bowcroft, Vera Crofton, Lady Conrad, Tienette, Deenie, Meadow Boy, Call to Arms, La Mistar and Rex Regal ran.

FOURTH RACE—Purse $500, claiming, 3 year olds and up, Spreckels course:
Sh'b Th'chis, 116 [M'bell] 24.00 7.20 5.00
Diadat, 116 [Pollard]... 3.40 3.00
Noah's Pride, 105 [W'ters] 5.80
Time, 1:09 4-5. Prince Heather, Center Lane and Peggy J. ran.

FIFTH RACE—Purse $750, claiming, 3 year olds and up, 1 mile and 70 yards:
Prince Pest, 108 [Taylor] 25.40 8.20 5.00
Knee High, 105 [Fels]... 5.20 3.60
Seguro, 110 [McCune]... 3.00
Time, 1:43 3-5. Midshipman, Golden Title, Boy Painter and Kanena ran.

SIXTH RACE—Purse $500, claiming, 3 year olds and up, 1 3-16 miles:
War, 111 [McCown]... 6.40 3.60 2.80
Zuthen, 111 [Simmons]... 4.20 3.20
Malicious, 111 [Taylor]... 3.00
Time, 1:59 4-5. Gunstrap, Sour Mash, and Kelly's Pride ran.

SEVENTH RACE—Purse $500, claiming, 3 year olds and up, 1 1-16 miles:
Our Billy, 111 [Carson]...22.40 9.20 6.80
Westko, 111 [Helm] 5.00 4.20
Blunder, 111 [Fels] 5.00
Time, 1:47 4-5. Patizen, Hindu Jim, Orange Plume, Annie Ormont, Black Shirt, Dazzle On, Mary Ream, Capt. Gilbert, and War Over ran.

TANFORAN ENTRIES.

FIRST RACE—Purse $500, claiming, 2 year olds, California foaled, Spreckels course:
*Carmel ....107 | *Bondholder 103
Erech ....101 | Rolling Wheels ..115
Nagatha ....108 | Aroyo Grande 108
*Early Star ....104 | *Tedrito 106
Crystal Maiden ...105 | *Nojoqui 104

SECOND RACE—Purse $500, claiming, 3 year old and up, Spreckels course:
*D. E. Kelley .....107 | Calaria 107
Miss Timidity .....107 | *Jack Enarc 107
*Donald ....107 | *Crofton 110
*Dr. Jillson ....107 | Sporky 110
*Cartago ....107 | *Jaborandi 107
Uforme ....100 | Chub 112

THIRD RACE—Purse $500, claiming, 3 year olds and up, Spreckels course:
*Grattan ....115 | *Altmark 108
Blind Luck ....110 | *John Bane 115
*Jillion ....105 | For Play 110
Laundry Man .....110 |

FOURTH RACE—The Belmont handicap, 2 year olds, Spreckels course:
Mazol ....100 | †Bissagos 107
‡Humerous ....102 | Chictoney 110
Beckoned ....103 | †Ima Count 126
Fickle Chance ....103 | †Ancelot 100
Marcerita ....107 |

FIFTH RACE—Purse $500, claiming, 3 year olds and up, the Thanksgiving purse, 1 1/16 miles:
Al Jolson ....108 | *Seths Hope 107
*Daily News ......107 | *White Collar 107
Rome Vennie .....108 | *Brains 111

SIXTH RACE—Claiming, 2 year olds, 1 mile and 70 yards:
*Carl B. ....105 | Little Heel 113
*Golden Knight ...111 | *Barondi 111
*Hey Flirt ....102 | *More Sure 102
Andale ....107 | *Loafer 111

SEVENTH RACE—Purse $500, claiming 3 year olds, 1 1/16 miles:
*Red Casino ......109 | *Precicely 100
*Xingu ....108 | *Lady Riaf 108
*Poor Pan ....107 | *Catanfiddle 100
*Prom Girl ....104 | *Bisiness Man 111

EIGHTH RACE—Purse $500, claiming, 4 year olds and up, 1¼ miles:
*Inca ....108 | Trompe 110
Breakaway ....107 | *Lampasas 105
*Lieut. Kelly .....105 | *Royal Julian 105
Ladrone ....113 | Architect 108
Morpheus ....113 | *Fuss Budget 102
Searington ....108 | Fortune's F'vorite.110
*Apprentice acceptance claimed.
Weather clear; track fast.
†Northway stable entry.
‡J. D. Spreckels III. entry.

TODAY'S SELECTIONS

BOWIE.
[For fast track.]
1—Peedeeque, Triangular, Halk Moth.
2—Chrysmute, Top High, Prize Package.
3—Even Stephen, Wising Star, General Court.
4—Tambour, Okapi, De Valera.
5—CHASE ME, Osculator, Mate.
6—Even Up, Ward-in-Chancery, Fingal.
7—Gay Party, Pencader, Momo.

EPSOM DOWNS.
[For fast track.]
1—Even Play, Morvin, Secluded.
2—Victorium, Half Day, Fort Worth.
3—Tickery Tock, Ondott, Mrs. Let.
4—GOLD STEP, Mr. Sponge, Sad Knight.
5—Running Water, Boy Crazy, Miss Corinne.
6—Saint Louis, Huraway, Donday.
7—Lawful Gamble, Haramzada, Parties.

JEFFERSON PARK.
[For fast track.]
1—Infinity, Nyack, Hamburger Jim.
2—Moresoris, High Clover, Morning Cry.
3—Pantaloons, Cara Domus, Capt. Joy.
4—BYPRODUCT, Smear, Modesto.
5—Merrily On, Contraband, Pacheco.
6—Malimou, Flying Cadet, Easy.
7—Sizzling, Skirl, Slitch.
8—Dollar Princess, St. Jim, Hamilton.

TANFORAN.
[For fast track.]
1—Erech, Crystal Maiden, Aroyo Grande.
2—Cartago, Uforme, Donald.
3—Altmark, Grattan, John Bane.
4—NORTHWAY STABLE ENTRY, Chictoney, J. D. Spreckels III. entry.
5—Brains, Daily News, Seth's Hope.
6—Loafer, Golden Knight, Barondi.
7—Zingu, Catanfiddle, Lady Riaf.
8—Royal Julian, Fuss Budget, Inca.

BOWIE ODDS and JOCKEYS

[Weather clear; track fast.]

FIRST RACE—1 mile and 70 yard, claiming, 2 year olds:

Horse—	P.P.	Wt.	Jockey.	Odds.
Peedeeque	7	102	No boy	8-1
Triangular	9	112	No boy	6-1
Hawk Moth	5	104	J. Gilbert	6-1
Bungalow	1	104	D. Meade	8-1
Triolet	6	106	J. M'Cleary	12-1
Lauretta Nash	10	107	H. Knessi	15-1
Cabochon	3	107	D. Bellizzi	15-1
Donna Barona	2	100	No boy	20-1
Easiest Way	8	110	No boy	8-5
James Salkeld	4	107	T. Luther	30-1

SECOND RACE—1 mile and 70 yards, claiming, 2 year olds:

Horse—	P.P.	Wt.	Jockey.	Odds.
Chrysmute	9	104	No boy	6-1
Top High	6	107	No boy	4-1
Prize Package	3	104	L. Hum'ph's	6-1
Patchpocket	2	111	L. Balaski	5-2
Slipper King	5	112	J. Lowry	5-2
War Letter	4	110	J. Deonis	12-1
Appomattox	7	104	W. S'nders	15-1
Big Show	1	102	D. Meade	20-1
Horatio Hugh	8	102	W. Snyder	30-1

THIRD RACE—1 2-3 miles, claiming, 3 year olds and up:

Horse—	P.P.	Wt.	Jockey.	Odds.
Even Stephen	2	108	H. Cruz	10-1
Wishing Star	11	107	A. Tipton	3-1
General Court	9	112	No boy	8-1
Wahoo	10	108	D. Meade	8-1
Redivivus	6	112	E. Watters	8-1
Cross Road	8	109	No boy	6-1
Jodphur	12	112	J. Smith	6-1
Sword Craft	13	108	No boy	20-1
American Smile	15	108	F. Munden	20-1
Polar Brush	4	111	L. H'mph's	20-1
Syriac	1	112	F. D'gherty	15-1
Hut	7	105	H. Knessi	4-1
Armageddon	3	112	No boy	30-1
Jolie Fille	5	108	A. Rob'son	30-1
Beckville	14	108	No boy	30-1

FOURTH RACE—6 furlongs, all ages, handicap:

Horse—	P.P.	Wt.	Jockey.	Odds.
Tambour	6	128	D. Meade	8-5
Okapi	4	108	F. Horn	4-1
De Valera	5	111	H. Mills	6-1
Flying Heels	1	115	J. Gilbert	6-1
Halcyon	3	108	A. Rob'son	5-2
Clarify	2	106	L. H'phries	15-1

FIFTH RACE—1 1-16 miles, handicap, 3 year olds and up:

Horse—	P.P.	Wt.	Jockey.	Odds.
Chase Me	1	122	J. Gilbert	8-5
aOsculator	2	109	J. Bejshak	6-1
Mate	3	117	D. Meade	5-2
aPomposity	11	108	L. H'mphries	6-1
Mad Frump	12	104	A. Rob'son	10-1
Thursday	6	108	J. Sullivan	10-1
Kerry Patch	9	110	F. Horn	20-1
White Clover II.	5	106	E. Porter	20-1
Watch Him	4	104	E. Steffen	20-1
Dominus	7	110	H. Mills	20-1
Chatmoss	13	98	H. Cruz	20-1
Clarify	10	98	No boy	20-1
Silent Shot	8	99	A. Tipton	30-1

a—W. R. Coe entry.

SIXTH RACE—1 1-16 miles, claiming, 3 year olds and up:

Horse—	P.P.	Wt.	Jockey.	Odds.
Even Up	5	110	L. Balaski	8-1
Ward-in-Ch'nc'ry	3	107	No boy	15-1
Fingal	6	111	J. Gilbert	2-1
Chrysostom	1	108	J. Kacala	4-1
Live One	2	115	J. Mattioli	8-1
Don Pedro	8	115	F. Munden	8-1
Surety	7	111	No boy	6-1
Thistle Play	4	106	R. Merritt	10-1

SEVENTH RACE—1⅛ miles, claiming, 3 year olds and up:

Horse—	P.P.	Wt.	Jockey.	Odds.
Gay Party	11	107	J. M'Cleary	20-1
Pencader	6	115	L. H'phries	4-1
Momo	17	108	D. Meade	5-2
Fairly Wild	18	108	W. Snyder	4-1
Zembla	3	104	L. Balaski	6-1
Renaissance	2	107	J. Lowry	8-1
Chat Eagle	10	111	R. Fisher	10-1
Royal Durbar	8	106	No boy	10-1
Sergeant Hill	15	108	S. Young	15-1
Glen Burnie	18	109	A. Rob'son	15-1
Jimmy D.	12	110	J. Burrill	15-1
Just Fun	14	107	P. Sage	20-1
Lone Hand	4	108	J. Renick	20-1
Kibitzer	1	107	R. Merritt	20-1
Accolade	10	103	A. Tipton	30-1
Attribute	7	108	No boy	30-1
Eyota	9	105	H. Thurber	30-1
Town Square	5	105	H. Cruz	30-1

THREE BOOSTER SOCCER MATCHES CARDED TODAY

[Chicago Tribune Press Service.]

Milwaukee, Wis., Nov. 20.—Three soccer football matches will be played tomorrow on the state league's Booster day program on the Deutscher-Blatz field here.

The Milwaukee Hungarian All-Stars will face the Milwaukee Wackers at 1 p. m. The Milwaukee Hungarian Tiger Juniors and the Milwaukee Deutscher-Blatz Juniors will clash at 2:40 p. m. The Milwaukee Deutscher-Blatz and Milwaukee Bayern-Schlitz teams will oppose each other at 3 p. m.

JEFFERSON PARK ENTRIES.

FIRST RACE—Purse $400, claiming, 3 year olds and up, 6 furlongs [out of chute]:
*Gurgler ....111 | *Vladimir 108
Clorado ....113 | *Inarage 111
Infinity ....116 | Cat Walk 110
Charlie ....116 | *Hamburger Jim ..108
Nyack ....113 | Cupidity 110
Shasta Mint ......110 | *Flying Ambassador ...108
*Deferred ....105 | Keaton 110
Guidess ....107 | Lady Calistoga ...110
Gorgeous ....110 |
*Blighter ....108 |

SECOND RACE—Purse $400, claiming, 2 year olds, 6 furlongs:
White Man ....116 | Moresoris 116
Fannie Lou ....107 | Gay Joe 116
Morprin ....107 | Brilliante Baby ..107
Morning Cry .....113 | Gold Pot 110
High Clover ....116 | Foxy Artist 110
Busy Spain ....110 | Slouchat 116
Miss Mascara .....107 | Customer 113
Royal Leon ....116 | Miss M. Lutz 113
Sister Clare ......113 | Atmosphere 110

THIRD RACE—Purse $400, claiming, 3 year olds, 6 furlongs [out of chute]:
Dug In ....111 | *Pantaloons 107
Rizla ....108 | Captain Joy 110
*Royal Purchase ..105 | Lugen Luggage ...111
*Speckle ....109 | Mast Man 111
Chanteseuta ......110 | *Cara Domus 105
*Jean Brown ......108 | Straphanger 110
*Screen Idol ......103 | Printemps 108
*Le Kmorous .....111 | *Margie Lou 103
Wenecedit ....115 | Our Justice 115

FOURTH RACE—Purse $600, claiming, 3 year olds and up, 6 furlongs:
Modesto ....111 | *Little Marcelle ..101
Prince Farthing ...109 | *Flying Home 104
Walter D. ....111 | Volta Maid 112
Captain Red ......111 | Blue Day 115
By Product ....112 | *Smear 104
*Ted Clark ....109 | Zekiel 118

FIFTH RACE—Purse $1,200, The Thanksgiving Handicap, all ages, 1 1/16 miles:
Pacheco ....106 | Col. Hatfield 101
Brustigert .... 95 | †Tela 108
Eva B. ....104 | Contraband 110
Malimou ....101 | Rip Van Winkle ...110
Sister Zoe .... 99 | *War Plane 112
Merrily On ....116 |
†Mrs. R. T. Flippen entry.

SIXTH RACE—Purse $500, claiming, 3 year olds and up, 1 1/16 miles:
Little Lad ....108 | *War Tide 111
*The Break ....111 | *Flying Cadet 106
John Mill ....110 | Malimou 110
Easy ....113 |

SEVENTH RACE—Purse $400, claiming, 3 year olds and up, 1⅛ miles:
*Sizzling ....112 | *First Regiment .. 99
Portmess ....110 | Storm Angel 110
*More Power .....105 | Switch 110
*Miss Adele .... 97 | *Oaten 110
Buzzy Boo ....107 | *Skirl 110
Gay Parisian .....112 | Rave 107
Bounder ....110 | Burnside 110

EIGHTH RACE [Substitute]—Purse $400, claiming, 3 year olds and up, 6 furlongs:
Noel's Dress ......110 | *Battling On 111
Hamilton ....108 | Plum Orchard 107
Starkist ....110 | Dollar Princess ...113
St. Nazaire ....113 | Prince Plato 111
*Ali Play ....113 | Manners 116
Foreign Play ......113 | Transcript 110
Bonnet ....116 | St. Jim 110
*Lothario ....108 | Young Bill 108
*Sweet Lacruse ...113 | Betty Farrell 113
*Apprentice allowance claimed.
Weather clear; track fast.

Grand Circuit Plans Biggest Year in 1934

New York, Nov. 29.—(AP)—Plans for the most ambitious schedule ever attempted in light harness horse racing are underway in the Grand Circuit for 1934 with a tentative program calling for race meetings throughout the south and southwest.

Although several cities are yet to be lined up, the prospective schedule calls for the trotters and pacers to appear at Dallas and Houston, Tex., Nashville, Tenn., Atlanta, Macon, Ga., and Orlando, Fla. This is in addition to the regular northern circuit, which is expected to be increased by the addition of Grand Rapids, Mich., Columbus, O., Fort Erie, Ont., and probably Detroit.

Plans Coast Racing in 1935.

To William H. Cane, owner of the Good Time stable, and promoter of the $50,000 Hambletonian the last three years, has been assigned the task of enlarging the circuit. Cane even goes further than arranging for meetings through the south and southwest. He already is laying plans for 1935, when he hopes to take the nation's leading trotters to the west coast with meetings in Texas, Arizona and California.

"Of course, you understand the greater part of our plans are still tentative," Cane, a retired contractor and member of the New Jersey racing commission, said today. "But we have every reason to believe that within two years, the owners of trotters will have an opportunity to race their horses a full year on mile tracks, all members of the Grand Circuit."

Atlanta Ready to Return.

"We hope to race at Arlington Downs, W. T. Waggoner's track near Dallas, and at the newly built Epsom Downs at Houston," Cane added.

"Atlanta, once the scene of many important races, is ready to return to the big time while Macon and Orlando furnish natural spots for meetings since many of the large stables winter in one or the other of the two southern cities."

Kalamazoo, where the $25,000 pacing derby was held until three years ago, also is strongly considering returning to the Grand Circuit in 1935, according to Cane. Fort Erie, which dropped its membership following the death of Thomas J. McKinney in Buffalo last year, already has requested dates for 1934.

MILLER WINS FIRST MATCH OF EXHIBITION

Joe Miller of Buffalo, N. Y., national match game bowling champion, started his Chicago exhibition series by defeating Frank Kartheiser at the Schueneman Lake View Recreation last night, 1,463 to 1,396. Miller will oppose Eddie Zajac at the Gold Coast Recreation tonight. Last night's scores:

Miller—
236, 225, 176, 190, 260, 172, 248—1,463.
Kartheiser—
235, 186, 181, 192, 185, 204, 213—1,396.

Dunlap and Blue Beat Armour and Parsons

Pinehurst, N. C., Nov. 29.—(AP)—George T. Dunlap Jr., national amateur golf champion, and Halbert J. Blue of Pittsburg today defeated Tommy Armour, Chicago pro, and Donald Parsons of Youngstown, O., 3 and 2, in a special exhibition golf match. Dunlap had a medal score of 67 and Armour a 68.

BERWN PLAYS DRIJE.

The Berwyn Legion Parrots will play the Drije Chevrolets, also of Berwyn, this afternoon in a benefit football game for the Berwyn Community hospital fund, at 31st and East avenue, Berwyn.

ON THE CHIN!

© 1933, B. M. Co.—Ingram's Shaving Cream

A million men are thankful every day for Ingram's—the *cool* shaving cream that tones the skin; prepares it for the razor; ends rawness. Tube or jar.

Tod Sloan on Way to Recovery; Smokes Cigar

Los Angeles, Cal., Nov. 29.—(AP)—Tod Sloan, famous jockey, sat up in bed at the General hospital today and smoked a cigar.

Physicians said that the 59 year old patient after being in the shadow of death for several days with a liver complaint, has recovered sufficiently to be able to leave the hospital in a few days.

Without a dime in ready cash of his own, and reported to have gambled away a million dollars in two years, the veteran jockey expressed hopes that a couple of gold mines he owns in northern California will begin to pay dividends soon.

CONCORDS PLAY HANKS.

The Parish Concords will meet the Hamlin Hanks football team in their annual game at Wellington and Damen avenues this afternoon. The Hamlin Hanks won last year, 6 to 0.

THANKSGIVING IS SIGNIFICANT DAY FOR HUNTSMAN

Traditional Dishes Come from the Forest.

BY BOB BECKER.

Thanksgiving day, one of the most colorful holidays on our American calendar, has a special significance to the outdoors man and the hunter. When we consider the origin of this holiday, its rugged outdoor background and the part the wild life of the forest played in the first Thanksgiving dinner, the outdoorman can look upon this day as one which quite definitely symbolizes the part which the forests, fields and wild game have played in the history of our country.

Practically every traditional dish which even today attends a Thanksgiving dinner will make the sportsman and nature student think about the outdoor world. The turkey, which originally came from the forests, the pumpkins from the fields for the pumpkin pie, the cranberry sauce made from the red berries which grow in the marshes—all are reminders of nature's bountiful resources and how the first Thanksgiving day feast drew upon these resources more than 300 years ago.

No More Venison.

One important contribution from the outdoors to the original Thanksgiving day dinner which the Pilgrims attended in 1621, no longer is associated with this day. This is the venison which the Pilgrims hung on poles over open fires and roasted for the colorful celebration in the eastern wilderness. History tells us that Gov. Bradford and his associates invited Massasoit and some 90 of his Indian braves to the "feast of ingathering," a feast of Thanksgiving.

The Indians came with great quantities of venison and wild turkeys. And it is pretty certain that there were wild ducks and geese for the dinner. Open fires for roasting game, tables under the pine trees, wild fruits from the forests—the first Thanksgiving day in this country naturally belonged to the outdoors and even today the holiday has this symbolical outdoor atmosphere as well as its deeper significance.

Turkey Holds Its Own.

But of all the dishes which went into the first Thanksgiving day feast only the turkey has preserved its traditional importance and associations. Venison may be served at many Thanksgiving day dinners, especially those in northern homes where deer still are plentiful, but the turkey is the one living symbol of this holiday which has come down through the years with increasing prestige. However, if the Pilgrims were to hold their first Thanksgiving day feast today, they would find it much easier to secure venison than wild turkey for their open air dinner because these magnificent game birds are no longer plentiful in our forests.

Much like the prairie chicken, the wild turkey has had to give way to civilization. However, it is fortunate that there are a few wilderness areas in the United States where these magnificent game birds still can be found.

Maroons Will Meet Missouri Oct. 27 Next Year

Columbia, Mo., Nov. 29.—(AP)—The University of Missouri and the University of Chicago will meet on the gridiron for the second time in the history of the two schools on Oct. 27, 1934, in Chicago, C. L. Brewer, Missouri athletic director, announced today. In 1924 at their only previous meeting Missouri won by a place kick, 3 to 0.

PLAY AT SHERMAN PARK.

The Sherman Park Ravens Alumni football team will play the Ravens Juniors Sunday at Sherman park.

Of course, you won't find GOLD in every hill . . .

. . . and you won't find United States' Rheingold Beer in every place where beer is sold.

Rheingold extra pale is as fine a beer as you can find on either side of the Atlantic.

But good beer must be handled and served correctly if you are to enjoy the fine flavor and refreshing stimulation which the Brewmaster's skill brewed into it.

That is why we restrict our outlets to carefully selected retailers who are qualified to serve you as our Brewmaster himself would serve you.

Rheingold is too fine a beer to permit careless handling, and we conceive it as our responsibility to safeguard its high quality until you pick up the glass to drink it.

Our salesmen are instructed not to sell Rheingold Beer unless the retailer has passed our requirements as to equipment for cooling and serving beer—sanitary conditions and proper knowledge of handling beer.

Rheingold is not a common name and not a common beer.

You won't find it everywhere—any more than the prospector finds gold in every hill—but look for the name Rheingold, and where you find it, you can depend upon a retailer whose place is sanitary and properly equipped to handle good beer, and who knows how to serve it. On draught and in bottles at the better places.

UNITED STATES' Rheingold BEER

Made by UNITED STATES BREWING COMPANY
The Oldest Operating Brewery in Chicago

ON AND AFTER DECEMBER 6TH —our beers will contain as high percentage of alcohol as possible, developed from complete ageing and fermentation and based on amount of extract.

YOU CAN'T KEEP A KENNEALLY OUT OF BOXING ARENA

Now Phil Seeks Title in C. Y. O. Tourney.

'Twas a Kenneally who was in Packey McFarland's corner more than twenty years ago, when Packey was knocking all the lightweights in creation around, and 'tis a Kenneally who will be in one of the corners tomorrow night during the third annual boxing tournament of the Catholic Youth organization at the Chicago Stadium.

The 1933 Kenneally—Phil is his front name—will not be in any corner to do any towel waving, however. He'll be out to win himself the class A lightweight championship. But somewhere near his corner will be his father, Pat Kenneally, the same who trained McFarland for three years in his heyday, the same who prepared him for his fight against Freddie Welsh in England in 1910. Today Packey is chairman of the C. Y. O. boxing committee and Pat has two sons in the tournament—Phil, who came through to the finals in the 135 pound class, and Tom, who reached the quarter-finals as a heavyweight.

Expect Crowd of 22,000.

The C. Y. O. tournament program, which 22,000 are expected to watch, will consist of eight bouts in class A and as many in class B. Following the conclusion of their training exercises today the 32 finalists will be taken to the Illinois Athletic club, where they will remain until tomorrow afternoon, when they will weigh in at the C. Y. O. center, 31 East Congress street.

Phil Kenneally has been a favorite to go through the tournament since it began, as the result of a great record. In the first C. Y. O. tourney he reached the quarter-finals. An operation on his nose prevented him from competing in the C. Y. O. event last year, but he reached the Tournament of Champions in the Golden Gloves tournament. This year he scored one knockout and four decisions to enter the finals.

'Dad Gives 'Em Tips.

Phil and his brother have worked out in the basement of their home, rigged with gymnasium equipment, for the last few years, with their father giving them pointers from time to time. Phil is now eighteen and in his third year at St. Philips High school, where he captained the boxing team last year and played regular right half back on the football team. He plans to take up law at Notre Dame when he finishes high school.

Wozniaks Settle Problem.

The brothers Wozniak, probably the only set of twins ever to reach the finals of a major amateur boxing tournament, have finally managed to solve a problem which has beset them since they began boxing in C. Y. O. meets. In 1931 Charley and Ray were scheduled to meet for the west side 160 pound title, but Charley conceded it to Ray, probably because the latter is 15 minutes older than he is. Last year the same situation arose and this time it was Ray who did the conceding.

It looked as though this might go on forever, as both boys are natural 160 pounders; so Ray moved himself up into the light heavyweight class, going to the finals in that division, while Charley was doing likewise among the middleweights. Tomorrow night they'll both be battling for class A titles. They will be 22 years old on March 24. The twins represent St. Alexander's parish in Villa Park. Charley has a weakness for golf, caddying at Glen Oak.

Oregon State Plays Husker Eleven Today

Lincoln, Neb., Nov. 29.—(AP)—Nebraska's Cornhuskers prepared tonight to pit their speed against the weight of the husky Oregon State eleven, coached by Lon Stiner, in tomorrow's intersectional football game here. A crowd of 20,000 is expected.

Stiner was a tackle on the Nebraska team which beat Notre Dame 17 to 0 in the last game between the two schools, and captained the Cornhuskers in 1926. Tonight his chief hope was to shatter Nebraska's three year undefeated record on its home field.

The Cornhuskers, boasting 16 seniors but the lightest team in modern Nebraska football history, lost their last home game Thanksgiving day in 1930 to Kansas State.

Nebraska won its third consecutive Big Six conference title this year, defeated Texas and Iowa in intersectional games and lost only to Pittsburgh. Oregon State first broke into the spotlight with an iron man team which played the 60 minutes to tie Southern California. Defeated only by Oregon, the Beavers have been idle since Nov. 18 when they triumphed, 9 to 6, over Fordham in New York.

Stiner gave his team a light workout in Omaha this afternoon and will bring it to Lincoln tomorrow morning. The entire squad was in excellent condition.

NEBRASKA.		OREGON STATE.
Milne	L. E.	Curtin
Pflum	L. T.	Field
Bishop	L. G.	Tomsheck
Meier	C.	Devine
Debus	R. G.	Wedin
O'Brien	R. T.	Schwammel
Kilbourne	R. E.	C. Joslin
Masterson	Q. B.	Pangel
Miller	L. H.	Franklin
Boswell	R. H.	Bowman
Sauer	F. B.	H. Joslin

Referee—H. G. Hedges [Dartmouth]. Umpire—Ira Carrithers [Illinois]. Linesman—Earl Johnson [Doane]. Field judge—Ernie Adams [Omaha].

KANSAS PLAYS MISSOURI.

Lawrence, Kas., Nov. 29.—(AP)—A torchlight parade tonight inaugurated the annual homecoming activities at the University of Kansas, the climax of which will be the football game tomorrow with the University of Missouri.

Coach Ad Lindsey said he would not take the Kansas team into seclusion before the game, a practice usually followed in the annual contest between the schools.

Lindsey said Ray Drum, back field star, and Ed Hall, half back, would not play because of injuries.

MOON MULLINS—PROOF IN THE PUDDING

Touring Field Hockey Team Triumphs, 5-2

BY CHARLES BARTLETT.

The United States touring field hockey team, composed of eleven young women from down east, yesterday avenged a little embarrassment of three days previous by defeating the Southeast eleven, 5 to 2, in the opening of the national tournament at Dyche stadium in Evanston.

The embarrassment in question arose last Sunday afternoon, when the two teams met at the Merion Cricket club in Philadelphia and the Southeast team won, 3 to 1. This was regarded as a rousing upset in field hockey circles, for the touring team had just finished a winning campaign in Europe. The Sunday game, however, was just for fun, since the young ladies of the touring team went about their work as though yesterday's argument was for keeps.

Exhibit Fine Passing Game.

Field hockey being in its comparative youth in the United States, the fans yesterday had an opportunity to see what new kinks the touring team had picked up abroad, particularly in England, where the game has been played for more than half a century. They did accumulate a trick or two, it appears, especially with reference to a passing game, in which the Britons are highly adept. In the course of their tour, the Americans scored the first United States victory recorded against an all English team in 30 years.

In the other two games played yesterday, the Northeast No. 2 team defeated the Midwest team, 2 to 0, and the Northeast No. 1 team ran rings round the Great Lakes eleven, 14 to 0. Gretchen Schyler and Mary Conklin scored for the Northeast No. 2 team, while Betty Richey and Adela Loyson each counted six goals for Northeast No. 1.

The tournament will continue today with the following pairings:

10:30 a. m.—Midwest vs. Great Lakes.
11:45 a. m.—Northeast No. 1, vs. U. S. Touring team.
2:45 p. m.—Northeast No. 2. vs. Southeast.

The touring team had its hands full throughout the first half, but had jumped into a 2 to 0 lead at the end of that time. Suzanne Cross and Katherine Wiener, both of Philadelphia, scoring. In the first few minutes of the second half, Agnes Rogers of Washington, D. C., took a pass in front of the goal and drove it past goalie Frances Elliot for the first Southeast score.

Open Passing Attack.

Miss Wiener made it 3 to 1 for the Touring team and then May Howe of Philadelphia counted again for the Southeast eleven. The Touring team's passing attack then got under way in earnest, with Capt. Anne Townsend and Miss Wiener scoring again.

The Touring team was by far the smoothest eleven of the six which played yesterday, a smoothness which can be attributed to the fact that they have played together as a unit longer than their rivals, all of whom were chosen after a series of sectional eliminations.

Lineup of Touring-Southeast game:

TOURING [5].		SOUTHEAST [2].
Cadbury	L. W.	Rodgers
Vanderbeck	L. I.	Howe
Wiener	C. F.	Haslam [capt.]
Bourguardez	R. I.	Kendig
Cross	R. W.	E. Disston
Strebeigh	L. H.	S. Disston
Townsend [capt.]	C. H.	Page
Pugh	R. H.	Morton
Black	L. F.	Toulmin
Thaete	R. F.	McLean
Elliot	Goal	McWilliams

Scoring—U. S. Touring: Wiener [3], Townsend, Cross; Southeast: Rodgers, Howe.

CHICAGO FIVE JOINS MISSOURI VALLEY LEAGUE

The Chicago Fast Freights have joined the Missouri Valley A. A. U. basketball league, it was announced yesterday. Several players who last season were members of the Rosenberg-Arveys will be in the Chicago lineup. Other teams in the league are Tulsa, Kansas City, Oklahoma City, Wichita and Hutchinson, Kas. Tulsa won the championship last year.

Joe Reiff and Elmer Johnson, who led Northwestern to the 1931 Big Ten conference championship, are among the stars on the Chicago team. Reiff has been named captain of the squad, which will be coached by Sam Lifschultz, former Crane Technical High school coach. Lifschultz also coached the St. Cyr team, which won the 1933 Knights of Columbus basketball league championship.

GARBALDI WINS OVER ZAHARIAS IN MAT WINDUP

Gino Garbaldi defeated George Zaharias in the windup match of the wrestling show in the north hall of the Coliseum last night. Garbaldi threw his opponent after 32 minutes and 5 seconds with a flying tackle following a series of body slams. In the semi-windup Ray Steele pinned Tommy Marvin in 7 minutes and 34 seconds.

Dutch Hefner won from Dorna Ostakovitch in 25 minutes and 13 seconds. In another preliminary bout Dick Soldat and Kaare Krogh wrestled a 30 minute draw.

ROCK FALLS ELECTS TWO.

Rock Falls, Ill., Nov. 29.—(AP)—Felthan Thompson and Fay Robinson today were elected co-captains for next year of the Rock Falls High school football team. The team this year won the Rock River Valley league championship.

ANOTHER SCORING THREAT NIPPED IN BUD

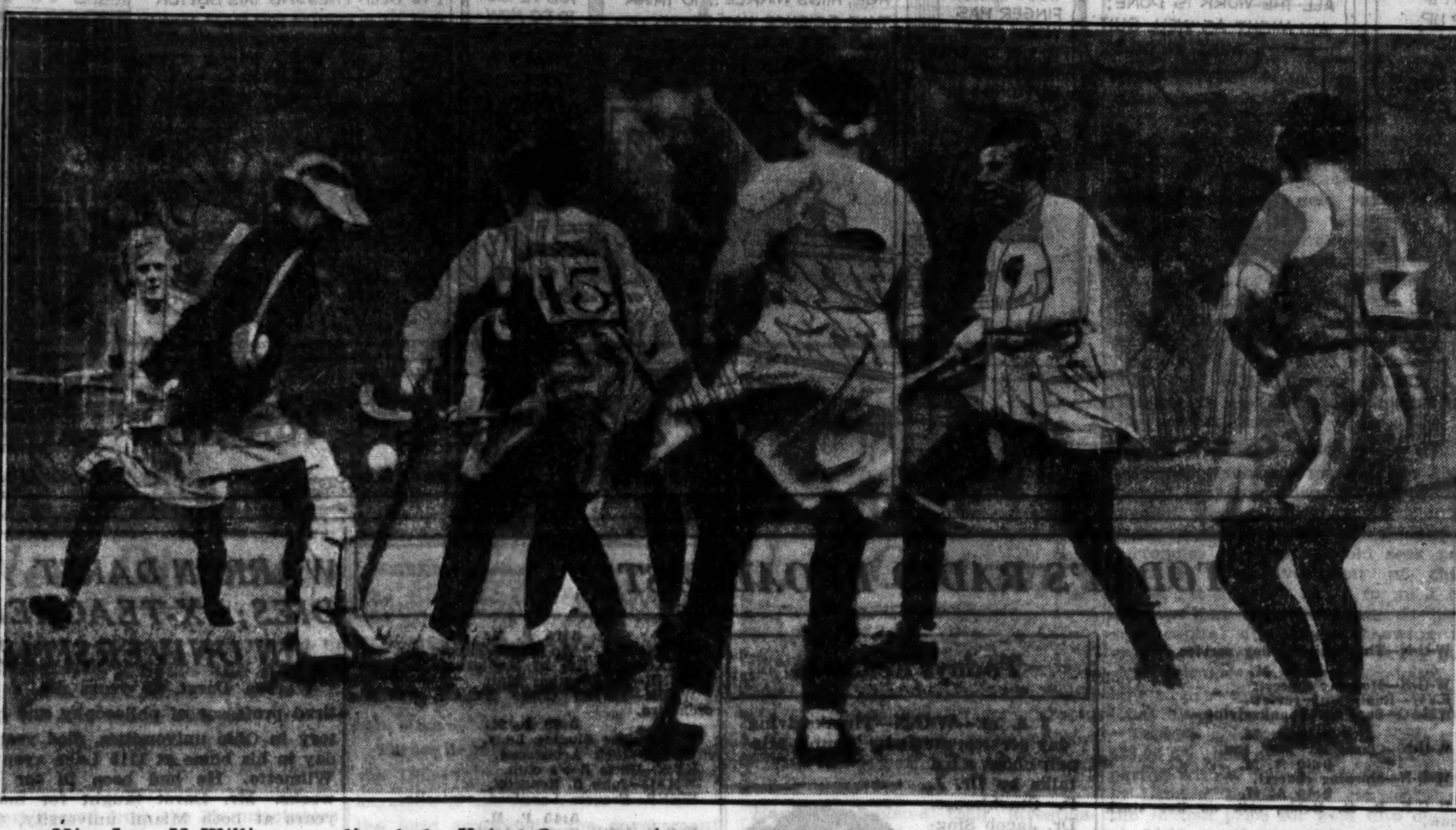

Miss Leta McWilliams, goalie of the United States touring team, kicks out a shot by South-East players in yesterday's national tournament field hockey match at Dyche stadium. Other players, identified by their numbers, are Miss Catherine Kendig, No. 15, and Miss Kitty McLean, No. 21, both of Philadelphia and members of the South-East team, and Miss Virginia Vanderbeck, No. 2, also of Philadelphia and the U. S. touring team, which won, 5 to 2.

[TRIBUNE Photo.]

Harrison Tech Meets Spring Valley Today

Thirty-six members of the undefeated Harrison Tech football team, champion of the Chicago Public High School league, will depart this morning for Spring Valley, Ill., where they will meet Hall Township High school at 2 o'clock this afternoon.

The Harrison players went through a heavy workout yesterday under the direction of Coach Robert Dougherty and are confident they will have their tenth victory of the season in their traveling bag when they leave the downstate town for Oklahoma City, where they will meet Capitol Hill in an intersectional battle Saturday afternoon. Twenty-six players and Coach Dougherty will make the trip to Oklahoma City.

Spring Valley Loses Twice.

"Two hard games in one week is a large order," Coach Dougherty said, "but we are confident that our record will be intact when we return."

Spring Valley, claimant of the Illinois state title last year, lost only two games this season. Capitol Hill was undefeated in winning the Oklahoma state championship, scoring nine consecutive victories.

Two Prep Games Scheduled.

Two games are on the Chicago holiday schedule. Morgan Park Military academy will meet Tilden Tech at St. Rita field, 63d street and Claremont avenue, and Fenger will oppose Pullman Tech in their annual game at Allied Athletic field, 115th and Halsted streets.

In other contests today Hyde Park will meet Pekin, Ill., on the latter's field; East High will play West at Aurora and St. Ignatius will face Campion academy at Prairie du Chien, Wis.

MICHIGAN CITY WINS.

Michigan City, Ind., Nov. 29.—[Special.]—Michigan City High school basketball team defeated the Brook quintet, 41 to 13, tonight.

Prep Football

GAMES TODAY.

Harrison Tech at Spring Valley Ill., 2 p. m.
Morgan Park academy vs. Tilden, St. Rita field, 2 p. m.
Hyde Park at Pekin, Ill., 2 p. m.
Fenger vs. Pullman Tech, 115th and Halsted streets, 2 p. m.
St. Ignatius vs. Campion, Prairie du Chien, Wis., 2 p. m.
East High vs. West, Aurora, 2 p. m.

MANGRUM, GOLF PRO, SHOT; WIFE HELD BY POLICE

Los Angeles, Cal., Nov. 29.—(AP)—Ray Mangrum, professional golfer, nursed a bullet wound in his left arm today and his wife, Mrs. Billie Mangrum, 21, also wounded, was in the prison ward of the General hospital, held on a charge of suspicion of assault with a deadly weapon, police said.

The shooting was said by police to have resulted from a domestic quarrel in Mangrum's apartment last night. They said Mrs. Mangrum told them her husband was "in love with another woman," but refused to amplify her statement, saying she did "not want to get him in trouble."

Police quoted Mangrum as saying his wife returned home about 9:30 p. m. and fired at him when he started to return to the lobby of their apartment hotel to play cards. She was shot in the knee when the pistol was discharged as Mangrum attempted to disarm her, police said the golfer told them.

Central Plays Whiting for Championship Today

South Bend, Ind., Nov. 29.—[Special.]—Central of South Bend and Whiting will meet here tomorrow morning for the football championship of the Northern Indiana High school conference. It marks the first time Whiting has competed in the title game. Central won the championship in 1931.

Laws, Lund Join Race for Big 10 Award

[Continued from first sport page.]

football, probably reaching his peak in the scoreless tie with Michigan when he outgained the entire Wolverine back field.

Gains 730 Yards.

Lund was Minnesota's outstanding offensive threat this year. He carried the ball two and three times to once for any of his mates, and seldom was stopped without a gain.

Playing all but 10 minutes of eight contests, he piled up 730 yards in 133 attempts for an average of 5.48 yards. That total is almost half of what the entire Minnesota team gained from scrimmage.

Lund had his best afternoon at Michigan if one considers the class of the opposition. That day he gained 99 yards, four more than all of the Wolverine backs combined, showing an everage of better than six yards per attempt.

Badgers Slow Him Up.

Against South Dakota State he totaled 158 yards in 26 tries, and against Indiana, 116 in 20.

Only Wisconsin held him below his usual average. In the terrific snowstorm and blizzard he picked up 48 yards to be the day's best individual ground gainer.

Lund threw practically all of Minnesota's passes this year, completing 28 out of 65 for a total of 289 yards. He averaged 36.8 yards per punt for 86 in eight battles.

But in most of the games Lund was an even greater star on returning punts and kickoffs. He raced one back 65 yards against Pittsburgh. He got loose for 70 yards against Northwestern. His brilliant returns against Michigan nullified Regeczi's sensational punting in the second half.

Lund weighs 176 pounds and is 5 feet 11 inches tall.

College Football Games Today

WEST.

Cornell college at Bradley.
South Dakota at Illinois Wesleyan.
Missouri at Kansas.
Monmouth at Knox.
Oklahoma Aggies at Oklahoma.
Oregon State at Nebraska.
Miami at Cincinnati.
Baldwin Wallace at John Carroll.
Iowa Wesleyan at Parsons.
Washington university at St. Louis.
Ohio Wesleyan at Western Reserve.
Haskell at Xavier [Cincinnati].

EAST.

Colgate at Brown.
Cornell at Pennsylvania.
Carnegie Tech at Pittsburgh.
Davis-Elkins at St. Thomas [Scranton, Pa.].
Gettysburg at Franklin-Marshall.
West Virginia Wesleyan at Marshall.
Lebanon Valley at Pennsylvania Military college.
Washington and Jefferson at West Virginia.

SOUTH.

Tennessee at Kentucky.
Centenary at Loyola [New Orleans].
Virginia at North Carolina.
Texas at Texas Aggies.
Kansas State at Texas Tech.
Arkansas at Tulsa.
Virginia Polytechnic Institute at Virginia Military Institute.
Alabama at Vanderbilt.
Whittier at Arizona.
Transylvania at Bowling Green, Ky. Teachers.
Centre at Chattanooga.
Clemson at Furman.
Mercer at Oglethorpe.
William and Mary at Richmond.
Tuskegee at Alabama Teachers.

FAR WEST.

Oregon at St. Mary's.
Washington State at California [Los Angeles].
Wyoming at Brigham Young.
Colorado at Denver.
College of Pacific at Fresno.
Idaho at Gonzaga.
Santa Barbara at Kingsville.
Greeley Teachers at New Mexico.
Colorado Aggies at Utah.
Williamette at Whitman.

Alumni at Indiana Are on Warpath

Bloomington, Ind., Nov. 29.—[Special.]—The annual alumni selection of new football coaches was in full swing at Indiana university today.

Among the coaches mentioned by the alumni to date include Wallace Wade of Duke university, Jimmy Phelan of the University of Washington, Wally Marks, one time Chicago star, former I. U. freshman coach and now head football coach at Indiana State Normal in Terre Haute, and even Hunk Anderson of Notre Dame.

Officials of the athletic department and board of control have issued blanket denials that Coach E. C. Hayes will not be retained as head coach next year.

Clevenger to Stick.

Another rumor widely circulated, that Z. G. Clevenger will resign as athletic director and will be succeeded by Coach Hayes, also has been denied.

"I have no intention of resigning," Clevenger said today, "and all rumors to that effect are news to me."

Coach Hayes has maintained a persistent silence. Hayes was drafted into the football coaching job in the spring of 1931 after H. O. [Pat] Page was dismissed. Hayes has established such a brilliant record as track coach that students and alumni dislike the thought of losing him from the athletic staff.

Great Track Coach.

His cross country teams have won five Big Ten championships and one national intercollegiate title. His indoor track teams have won two conference championships, and his outdoor track teams have captured four state intercollegiate and one national intercollegiate championship.

His football teams, however, have gone pretty much the way of all gridiron elevens at Indiana, which has come to be known as the coaches' graveyard.

SPARTA SOCCER TEAM TO PLAY VIENNAS TODAY

Several attractions are scheduled for the local soccer fans today. At Sparta stadium, 21st street and Kostner avenue, the Viennas of Milwaukee will meet the Sparta Leaders. The Vienna team includes Hubert, Moffat, and De Pratt, all ex-Macabee stars. The Spartas will start the same team that beat the Swedes last week in the Peel cup competition and created a record of six straight. This game starts at 2:30 o'clock, with Calumet Park playing the Sparta second team in a curtain raiser.

Today's games:

Sparta Leaders vs. Viennas of Milwaukee, Sparta stadium.
Czecho League All-Stars vs. German All-Stars, Kedzie and Elston avenues.
Macabee vs. Magyar A. C., at Kuppenheimer stadium, 18th and Keeler avenue.
Sparta II. vs. Calumet Park, Sparta stadium.
Winsla vs. South Town, 5500 West Fullerton avenue.
Chicago Wanders vs. Chicago Sport Club Juveniles, Kedzie and Elston avenues.

Spencer Coals Defeat Lake Shore A. C., 30 to 9

The Spencer Coals girls' basketball team scored its fourth victory of the season by defeating the Lake Shore Athletic club, 30 to 9, at the Austin M. E. church gymnasium last night. In a preliminary game the Empire Sports Craft Juniors triumphed over the Kilmer Trees, 26 to 13.

HAWKS TAKE UP THAT DETROIT MATTER TONIGHT

Have No Love for Wings; 'Member Last Year?

BY EDWARD BURNS.

The Chicago Blackhawks slept in feather beds at Detroit last night by way of being certain of getting plenty of rest for tonight's hockey tussle with the heavy scoring Red Wings. Inasmuch as the Hawks' proud position as leaders of the National league is at stake, Manager Tommy Gorman would risk nothing in night travel for his sleeper-shy artists.

Manager Gorman, sixteen players and attachés of the club left Chicago at noon and arrived in time for dinner, after which they were given orders to retire by 9 o'clock.

The invaders included Tommy Cook, who has been out of the last three games with an injured knee, but who has registered complete recovery in the last two workouts, practicing with a new line in which he is teamed with Johnny Sheppard and Mush March.

Coulter Defies Doctor.

Efforts to leave Art Coulter behind because of a severe cold proved to no avail. Art, who has been going great, put on the old college spirit tableau and defied physicians and the team trainer. He expects to be in the opening lineup for tonight's big encounter.

There is no team in the league the Hawks respect more than the slashing Red Wings, a feeling based not only on the fact that the Red Wings lead the American division in scoring this season. The Hawks still are smarting from their contacts with the Detroiters last year.

Last season the Red Wings, looked upon as a group of remnants rescued by James Norris, of Chicago, at the outset were figured as a soft touch for the Hawks and insurance that the Chicagoans would get in the Stanley cup playoffs. This appraisal was not revised when, in the opening game of the season, at Detroit, the Hawks won, 3 to 1.

There is No Solace.

Then things started to happen. The Hawks never won another game from the Red Wings either here or at Detroit. The Red Wings finished second in the American division and the Hawks finished last, frozen out of the playoffs.

Now the Hawks are vastly improved, as indicated by the fact that they are leading the league and have lost only two games this season, both on the road. But the rub comes in the fact that the Red Wings also are better than ever.

The team has scored 22 goals thus far and four of their players hold the first four ranking positions among the scorers of the American division. Johnny Sorrell leads the league with Gordon Pettinger, Laurie Aurie and Happy Emms in the rôle of runners up in the American division.

Old Shamrocks Star.

Two former Chicago Shamrocks—Walt Buswell and Eddie Wiseman—will appear in the lineup against the Hawks tonight. Cooney Wieland, well known to Chicago fans, has just joined up with the Red Wings, having gone there from the New York Rangers in exchange for Carl Voss and cash. Wieland, it will be recalled by the bugs who keep track of such matters, formerly was a member of the famous Boston line of Wieland, Clapper and Gainor which holds the worlds major league record for point accumulating. The trio made 133 points to establish the record.

After the game tonight the Hawks will move on to New York where, Sunday night, they will have their second meeting of the season with the Rangers. The Hawks won here from the world champions, 1 to 0. The next game in Chicago will be played with the Montreal Maroons on Dec. 7.

LOYOLA QUINTET TO START DAILY DRILL TOMORROW

Three lettermen and sixteen other players will greet Coach Leonard D. Sachs tomorrow when Loyola university begins daily practice sessions on the basketball court.

Only two regulars remain from the 1932-33 team which won 14 games and lost seven. Capt. James Hogan is back for his third and final year at guard, while Harold Motz will play his second year at center.

Joseph Frisch, substitute forward last year, is the only other letterman on the squad.

ONE MOMENT, PLEASE . . .

Copr. 1933, Standard Oil Co.

"One moment, Turk . . . for QUICK-FIRE get-away use Standard Red Crown Superfuel . . . gobble that up!"

1898—1933

THE Epicures RENDEZVOUS for 35 Years

THIRTY-FIVE years ago Mrs. Mary Ricketts started her first restaurant. Today Grandma Ricketts is 80 years old, and, while she is still active, operation of the famous epicurean rendezvous is carried on by her son and grandson, John E. Ricketts and John, Jr.

The Ricketts Restaurant, 2727 N. Clark st., is now the acknowledged meeting place of gourmets. Celebrities and after-theater parties invariably make Ricketts their midnight dining spot. They come from the far North, South Side and West Side for the famous $1 dinners. Daytime, nighttime—they come, for it's a well established fact that "Lights Never Go Out at Ricketts." They know there's always first quality food — from sandwiches to full course dinners.

THE ORIGINAL "YE OLDE TAP ROOM"
All Chicago Is Talking About It!
Directly Next Door and Connected to Ricketts.
MICHELOB BUDWEISER MUENCHENER

John E. RICKETTS Restaurant
2727 N. CLARK ST. NEAR DIVERSEY

For many years the following dealers have contributed to our success with first quality products.
Cosentine Bros., 1257 Oregon St.
Great Western Beef Co., Union Stock Yards.
Westerfeld Meats, 826 Milwaukee Ave.
Hesser Bros., 2417 N. Halsted St.
Belmont Ice Cream Co., 3551 Addison St.
Mercantile Laundry & Linens, 153 W. Chicago Ave.
Albert E. Burhop Seafood.
Aldrich & Co., 14 S. Water Market.

PROF. LAUGHLIN, FORMER U. OF C. ECONOMIST, DEAD

Noted as an Advocate of Sound Money.

Prof. J. Laurence Laughlin, former head of the department of economics at the University of Chicago and a generation ago considered the foremost political economist in America, died on Tuesday in his home at Jaffrey, N. H., according to word received by friends here last night. He was 83 years old.

J. LAURENCE LAUGHLIN. Walinger photo.]

His scholastic career included faculty work at Harvard and Cornell universities as well as on the Midway. His students included some of the nation's leading men, among them President Theodore Roosevelt, and he was as well known in Europe as in the United States. He was credited with being the "brains behind the enactment of the federal reserve act of 1913."

Educated at Harvard.

Prof. Laughlin was born in Deerfield, O., and educated at Harvard, where he received his bachelor's and doctor's degrees. He taught ten years at Harvard and two years at Cornell and served as president of the Manufacturers' Mutual Fire Insurance company for two years before coming to the University of Chicago in 1892, the year the university was founded. He was brought here by Dr. William Rainey Harper, the first president of the university.

As head of the economics department on the Midway Prof. Laughlin soon achieved a popular reputation. He was known as a lucid exponent of "classical economics" and a kindly, painstaking teacher. He was an outstanding supporter of "sound money." During the 1890s he vigorously opposed the free silver movement.

Prof. Laughlin was a fighter for sound banking management. As recently as 1931, in a study discussing the economic upheaval of 1929, he declared that laws cannot create a quality of credit which will stand the test in a time of strain; that such stability depended on sound banking management.

Guest of Kaiser in 1911.

In 1911 Prof. Laughlin went to Berlin and delivered a series of brilliant lectures. He was a personal guest of Kaiser Wilhelm. In the same year he became head of the National Citizens' League for the Promotion of Sound Banking. He returned to the Midway after a short leave of absence in connection with the league's work and retired in 1916 to devote himself to writing.

Prof. Laughlin wrote some twenty important books—one in German—on economics and kindred subjects. His last volume was "The Federal Reserve Act," published a few months ago. He was editor of the Journal of Political Economy, which he founded at the university in 1892.

Among His Students.

Among Prof. Laughlin's students at Chicago were Wesley C. Mitchell and H. Parker Willis, now at Columbia university; Katharine Bement Davis, writer; Stephen Leacock, professor at McGill university; Earl Dean Howard, deputy administrator of the NRA; Harold G. Moulton, president of the Brookings institution, and Edwin G. Nourse of the same institution; Harry A. Millis, present head of the department of economics at the University of Chicago; Arthur R. Robinson, United States senator from Indiana, and others. Frank Vanderlip and Henry Bruere, New York bankers, also studied under him.

In his early years in Chicago Prof. Laughlin lived on the west side and later in University avenue. He was married and had two children. The funeral arrangements are not known here.

CONVICT ROBBER OF DOCTOR, PAL OF 3 SLAYERS

Stanley Kazadowski, charged with the robbery of Dr. Edward H. Warszewski, 1238 Noble street, was found guilty last night by a jury in the court of Judge Benjamin P. Epstein.

Three youths who were indicted with Kazadowski for the robbery have not been tried for this crime. The trio, however, have all been found guilty of the murder during a robbery of Dr. Benjamin F. Garnitz and are serving prison terms of 100 years. They are Joseph Borowy, Charles Kubala, and Matthew Nowak.

It was the custom of the four men to lure physicians with false calls to lonely spots and rob them. All, it was said, aided in the Warszewski robbery, but Kazadowski was not present when Dr. Garnitz was killed.

Wife of Philip S. Graver, Park Commissioner, Dies

Mrs. Effie West Graver, 10338 South Seeley avenue, wife of Philip S. Graver, south park commissioner and vice president of the Graver Tank Manufacturing company, died yesterday in St. Luke's hospital of an intestinal disorder. She was 52 years old. Mrs. Graver is survived by her husband, a son and a daughter. Funeral services will be held tomorrow at 2 p. m. from Bethany Union church, 103d and Wood streets.

Pulaski V. Carr, 80, Dies as the Result of a Fall

Pulaski V. Carr, 80 years old, 7220 Yates avenue, until his retirement three years ago a shirt manufacturer in this city since before the Chicago fire, died in the Billings Memorial hospital last night from a fracture of his right hip incurred last Sunday when he fell in his home. He was born in Valparaiso, Ind., and came to Chicago as a young man. He is survived by his widow, Mrs. Viola Carr.

LITTLE ORPHAN ANNIE: Cause for Thanks

WINNIE WINKLE, THE BREADWINNER: The Ups and Downs of Progress

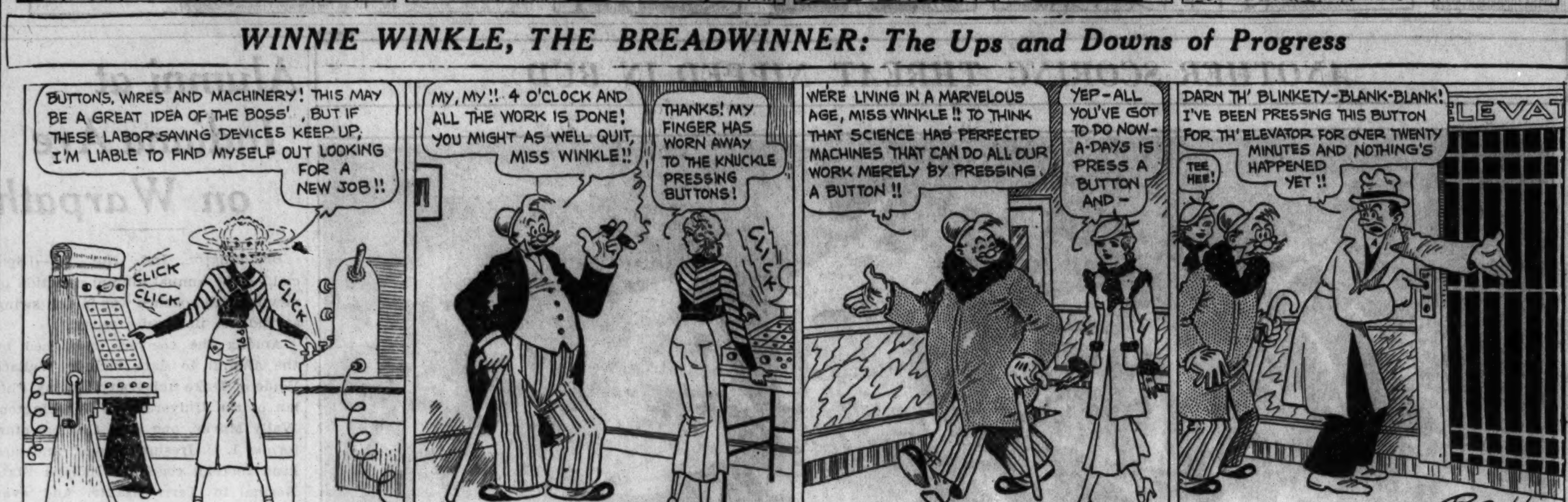

CORNELIUS SIPPEL DIES; PIONEER IN BREW INDUSTRY

Cornelius Sippel, pioneer brewer in the middle west and former vice president and director of the Peter Schoenhofen Brewing company, died at the Alexian Brothers hospital late Tuesday, it became known yesterday. Mr. Sippel was 66 years old.

CORNELIUS SIPPEL.

Mr. Sippel came to Chicago in the early '80s, and at that time was the youngest master brewer in the United States. He was among the first of the brewers to study scientific methods of brewing as taught in Blauen, Dresden, Leipsic, and Berlin, and he was one of the earlier graduates of the First Scientific School of Brewing in New York. He was the first brewer to abolish Sunday work in breweries, and he was an official in the largest brew masters' associations in the country.

He is survived by his widow, Theresa, and three sons. Funeral ceremonies will be conducted tomorrow morning from Our Lady of Mount Carmel church, and burial will take place at St. Boniface's cemetery.

WOMAN FOUND IN LAKE LEAVES $200,000 ESTATE

The late Miss Wilhelmine Coolbaugh whose body was found floating in the lake near Navy pier on Nov. 14, left an estate valued at $200,000 and bequeathed $150,000 of it to charity it was disclosed yesterday when her will was filed before Oscar S. Caplan, assistant to the probate judge. The will was filed by the law firm of Winston, Strawn & Shaw.

Miss Coolbaugh who was 60 years old, made a gift of $50,000 to a sister, Frau Adelaide C. Brown a resident of Bavaria, Germany. Bequests of $10,000 each were willed to St. Vincent's orphange, the Orchestral Association of Chicago, and St. Mary's Mission at Omak, Wash. The residual estate is given to the Rt. Rev. Thomas Welch, bishop of Duluth, Minn. to be used for "religious and educational purposes."

George Cadotte, Recorder's Clerk for 35 Years, Dies

George Cadotte, 62 years old, for 35 years a clerk in the office of the county recorder, died in his home at 4446 West Jackson boulevard yesterday morning. Mr. Cadotte suffered a skull fracture on Oct. 19, when he fell down the front steps of his home. He had retired from his post in the recorder's office 14 months ago. He is survived by his widow and six children. Funeral arrangements will be announced by the family later.

Dr. William Gurr, Retired Physician, Is Dead at 74

Dr. William Gurr, 74 years old, a retired physician, died yesterday at the psychopathic hospital of heart disease. Until Nov. 19, when he went to the hospital for treatment, Dr. Gurr had resided at 2306 West Monroe street. His nearest relative, according to Dr. Francis Gerty of the hospital staff, is Mrs. Seward Dean, of St. Paul, Minn., a niece.

NEW WILLS FILED IN PROBATE COURT

Five wills were filed with Clerk Mitchell C. Robin in the Probate court yesterday, and were approved, as follows:

LENA B. KERBER, died May 8. Estate, $100,000, to widower, two daughters, and granddaughter. William L. Kerber, widower, and Helen E. Kerber, daughter, or co-executors.

JOSEPH KRASOVEC, died Aug. 10. Estate $8,500, to brother and three sisters. Therezia Mikelich, sister, is executrix.

MINNNIE F. KLEIN, died Nov. 4. Estate $25,000, to three brothers and sister. John C. Klein and William Klein, brothers, are co-executors.

LEON J. KLEIN, died Oct. 24. Estate. $20,000, to widow and two sons. Maude H. Klein, is executrix.

GEORGE W. PAULLIN, died Nov. 18. Estate. $50,000. to widow and three daughters. Mary Paullin, widow, is executrix.

TODAY'S RADIO BROADCASTS

8 A. M.
W-G-N—Thanksgiving day service.

9 A. M.
W-G-N—Morning concert.
KYW—Radio City review.
WMAQ—Song of Thanksgiving.

9:15 A. M.
W-G-N—Clara, Lu' and' Em.

9:30 A. M.
W-G-N—Morning concert.

9:45 A. M.
W-G-N—B. H. Heide, talk on live stock show.
WBBM—Al and Pete, songs.
KYW—Musical moments.

10 A. M.
W-G-N—Movie personalities with Francis X. Bushman and Elizabeth Hines.
WMAQ—Galaxy of stars.
WAAF—Memory Lane.

10:15 A. M.
W-G-N—Lewis White, basso and Rondoliers.
KYW—Football: Colgate vs. Brown.

10:30 A. M.
WENR—Rythm Ramblers.
WMAQ—Morin Sisters.
WBBM—Tony Wons.

10:45 A. M.
W-G-N—Painted Dreams.

11 A. M.
W-G-N—Football: Bears vs. Cardinals, with Bob Elson.
WMAQ—Cheri McKay.
WENR—Rythm Ramblers.
WBBM—The Voice of Experience.
WAAF—Hawaiian Echoes.

11:15 A. M.
WMAQ—Johnny Marvin, songs.
WENR—Vic and Sade.
WBBM—Connie Gates, songs.

11:30 A. M.
WMAQ—Maurice Lee's orchestra.
WBBM—University of Pennsylvania band.
WBBM—Tony Cabooch.

Noon.
WMAQ—Pedro Via's orchestra.
WBBM—The Little French Princess.
WAAF—Noontime concert.
WCFL—Luncheon music.
WLS—Tom and Don.

12:30 P. M.
WMAQ—Ensemble.
WBBM—Easy Aces.
WAAF—The Symphonic Hour.

12:45 P. M.
WMAQ—Football: Cornell vs. Penn
WBBM—Jack Brooks, tenor.

1 P. M.
WLS—Uncle Ezra.
WAAF—The Hoosier Philosopher.

1:30 P. M.
W-G-N—Stevens Hotel Ensemble.
WBBM—Cadets quartet.
WLS—Maple City Four.

1:45 P. M.
W-G-N—Blackstone Hotel Music Weavers.
WCFL—The Ramblers.
WLS—Musicale.

2 P. M.
W-G-N—Palmer House ensemble.
WBBM—Clarence Wheeler's orchestra with Alice Mock, soprano.

2:15 P. M.
W-G-N—Stevens Hotel ensemble.
WMAQ—Rochester Philharmonic orchestra.
WAAF—Jimmy Kozak, pianist.

2:30 P. M.
W-G-N—"Big News"—The Rondoliers with male quartet.
KYW—Eastman's Symphony orchestra.

2:45 P. M.
W-G-N—Berenice Taylor and organ.
WBBM—Avery and Steele.

3 P. M.
W-G-N—Robert Ball, readings.
WLS—Betty and Bob.
WAAF—A Mood in Blue.

3:10 P. M.
W-G-N—Leonard Salvo, organist.

3:15 P. M.
WBBM—The Merry Makers.
WAAF—Salon concert.

3:20 P. M.
W-G-N—The Rondoliers.

3:30 P. M.
W-G-N—Dick Hayes and organ.
WMAQ—Loretta Clemens.
WENR—The King's Jesters.
KYW—The Two Doctors.

3:45 P. M.
W-G-N—The Rondoliers.
WMAQ—Winnie the Pooh.
WENR—Thursday Special.

Todays Features

8 a. m.—W-G-N—Thanksgiving day service; music by Temple Mizpah choir, and talks by Dr. J. P. Stackhouse, Dr. Jacob Singer, Dr. F. C. Grant, and Dr. J. L. Dickson.

LEE BENNETT. —Maurice Seymour photo.

11 a. m.—W-G-N—Football; Bears vs. Cardinals, with Bob Elson.

2:30 and 8 p. m.—W-G-N—"Big News"—quartet with Rondoliers and orchestra.

4:15 p. m.—W-G-N—Symphony concert by W-G-N orchestra assisted by Natalie Alt, soprano, and Joseph Hassmer, baritone.

6:45 p.m.—KYW-WENR—"Concert Footlights"; Mario Cozzi, tenor, Juan Reyes, pianist, and Josef Littau's orchestra.

7:15 p. m.—W-G-N—Dean Ralph B. Dennis, Northwestern university talk, "The Drama of Tomorrow."

8:00p. m.—WLS—Death Valley Days, a sketch of western life.

8:40 p. m.—W-G-N—Special Thanksgiving concert.

9 p. m.—WENR—Hands across the border; musical program.

9:30 p. m.—KYW—Echoes of the Palisades; Archer Gibson, organist.

10:30 p. m.—W-G-N—The finest in dance music, with the orchestras of Wayne King and Jan Garber, with Lee Bennett as soloist with the latter orchestra.

WBBM—Artists Recital.
WAAF—The Sports Review.

4 P. M.
W-G-N—Art institute lecture, by Ethelred Abbott, librarian.
WMAQ—Thanksgiving service from Plymouth Rock.
WCFL—Thanksgiving service.

4:15 P. M.
W-G-N—Symphony concert, with W-G-N orchestra and assisting artists.
WENR—Babes in Hollywood.

4:30 P. M.
WENR—The Song Pilot.
WMAQ—The Adventures of Dr. Doolittle.
WCFL—Junior Federation club.
WBBM—Thanksgiving show.

4:45 P. M.
WMAQ—Echoes of Erin.
WENR—Musical Moments.
WBBM—Nito Renaldi's orchestra.

5 P. M.
WCFL—Eddy Hanson, organist.
WBBM—"Skippy."
WENR—The "Big Top."
WMAQ—Xavier Cugat's orchestra.
KYW—Educational progrgram.

5:15 P. M.
W-G-N—The "Tip Top" circus.
WMAQ—The Eye of Montezuma.
WENR—Big Brother club.
WBBM—Tarzan tales: Richard Himbal's orchestra.

5:30 P. M.
W-G-N—The Singing Lady.
WBBM—Jack Armstrong.
KYW—Uncle Bob's club.
WMAQ—John B. Kennedy.
WENR—Frances Langford, contralto.

5:45 P. M.
W-G-N—Little Orphan Annie.
WBBM—Stamp Adventures.
WCFL—Eddy Hanson, organist.
WMAQ—Sizzlers trio.

6 P. M.
W-G-N—Uncle Quin, Jean, Donny Dreamer, and Wishbone.
WMAQ—Bishop Bernard J. Sheil, C. Y. O.
WBBM—The sportcast.
KYW—Louis Panico's orchestra.

6:15 P. M.
W-G-N—Palmer House ensemble.
WENR—Dan Russo's orchestra.
WCFL—Orchestra.
WMAQ—The Dance Masters.

6:30 P. M.
W-G-N—John Harrington, the sports reporter.
WMAQ—Lum and Abner.
WENR—Concert ensemble.
WBBM—Buck Rogers.
KYW—Boyd Raeburn's orchestra.

6:45 P. M.
W-G-N—Tom, Dick, and Harry, harmony trio.
WMAQ—The Goldbergs.
WBBM—Boake Carter.
KYW—Concert Footlights.

7 P. M.
W-G-N—Charlie Agnew's orchestra.
KYW—Carlos Molina's orchestra.
WMAQ—Rudy Vallee's orchestra and assisting artists.
WLS—Ted Weems' orchestra.
WBBM—Elmer Everett Yess.

7:15 P. M.
W-G-N—Dean Ralph B. Dennis, of the school of speech, Northwestern university, in a talk, "The Drama of Tomorrow."
WBBM—Singin' Sam.

7:30 P. M.
W-G-N—Happy Ending.
WBBM—The voice of America with Nat Shilkret's orchestra.
WLS—Dr. Herman Bundesen.

7:45 P. M.
W-G-N—Hal Kemp's orchestra.
WLS—Nina Koshetz, soprano

8:00 P. M.
W-G-N—"Big News"; male quartet and orchestra.
WLS—Death Valley Days.
WMAQ—Captain Henry's Show Boat.
WBBM—Philadelphia Symphony orchestra.
KYW—Detec-a-tives Black and Blue.

8:15 P. M.
W-G-N—Charlie Agnew's orchestra.

8:30 P. M.
W-G-N—Don Carlos' orchestra.
WENR—Wayne King's orchestra.
WBBM—Bob Nolan, the Four Norsemen and Wheeler's orchestra.

8:40 P. M.
W-G-N—Thanksgiving concert; with W-G-N orchestra.

9:00 P. M.
W-G-N—The Doring Sisters, with Platt and Nierman.
WENR—Hands Across the Border.
WMAQ—Paul Whiteman's orchestra.
WBBM—Henry Busse's orchestra.

9:15 P. M.
W-G-N—Richard Cole's orchestra.

9:30 P. M.
W-G-N—Tomorrow's Tribune.
KYW—Archer Gibson, organist.
WENR—Frank Luther.
WBBM—Five Star Melody.

9:35 P. M.
W-G-N—Headlines of other days.

9:45 P. M.
W-G-N—The Dream Ship.
WENR—Ted Weems' orchestra.
WBBM—Myrt and Marge.

10 P. M.
W-G-N—Clyde McCoy's orchestra.
WENR-WMAQ—Amos an' Andy.

10:15 P. M.
W-G-N—Remember 'way back when.

10:30 P. M.
W-G-N—Wayne King's orchestra.

10:50 P. M.
W-G-N—Jan Garber's orchestra.

11:10 P. M.
W-G-N—Clyde McCoy's orchestra.

11:30 P. M.
W-G-N—Hal Kemp's orchestra.

11:50 P. M.
W-G-N—Clyde McCoy's orchestra.

12:30 A. M.
W-G-N—Charlie Agnew's orchestra.

12:50 A. M.
W-G-N—Richard Cole's orchestra.

12:10 A. M.
W-G-N—Jan Garber's orchestra.

1:10 A. M.
W-G-N—Hal Kemp's orchestra.

MRS. M'DOWELL, WIFE OF ENVOY TO IRELAND, DIES

Mrs. Mary Lee McDowell, wife of William Wallace McDowell, former governor of Montana and recently appointed United States minister to the Irish Free State, died yesterday in the Presbyterian hospital after an extended illness.

The McDowells came to Chicago from their home in Butte, Mont., in August to visit the World's Fair and it was while they were here that he received notice of his diplomatic appointment from President Roosevelt.

Before Mr. McDowell could depart for his new post Mrs. McDowell became ill. She was taken to the hospital in September, where she remained until her death. Mr. McDowell has stayed here with her, staying at the Auditorium hotel.

Surviving Mrs. McDowell besides her husband is one son, Lee W. Pardridge. Funeral services will be held at 2:30 tomorrow in Oakwoods cemetery chapel. Burial will be private.

Prof. Weston of Illinois University Dies at 65

Champaign, Ill., Nov. 29.—[Special.]—Prof. Nathan Austin Weston, 65, for 34 years a member of the University of Illinois faculty, died suddenly today. Funeral arrangements will be completed tomorrow morning.

DIES AS RESULT OF BURNS.

Alex Biela, 35 years old, 2812 South Komensky avenue, died in St. Luke's hospital yesterday of burns incurred four months ago while at work in the plant of the Great Northern Chair company, 2500 Ogden avenue.

Richard H. Dana, Architect, of Noted Ancestry, Dies

New York, Nov. 29.—[Special.]—Richard Henry Dana, prominent New York architect, who was a grandson of the poet Longfellow and of Richard H. Dana, author of "Two Years Before the Mast," died today of pneumonia. He was 54.

Optician Dies Suddenly in Home of Heart Attack

George Jergeson, 50 years old, 1451 Belle Plaine avenue, an optician, died in his home last night following a heart attack. His wife, Emma, called a physician when he collapsed, but he died before aid arrived.

A CLEAR COMPLEXION

Ruddy cheeks — sparkling eyes — most women can have. Dr. F. M. Edwards for 20 years treated scores of women for liver and bowel ailments. During these years he gave his patients a substitute for calomel made of a few well-known vegetable ingredients, naming them Dr. Edwards Olive Tablets. Know them by their olive color.

These tablets are wonder-workers on the liver and bowels, causing a normal action, carrying off the waste and poisonous matter in one's system.

If you have a pale face, sallow look, dull eyes, pimples, coated tongue, headaches, a listless, no-good feeling, all out of sorts, inactive bowels, take one of Dr. Edwards Olive Tablets nightly for a time and note the pleasing results.

Thousands of women and men take Dr. Edwards Olive Tablets—now and then to keep fit. 15c, 30c and 60c.

WARREN DARST DIES; EX-TEACHER IN UNIVERSITIES

Warren Darst, 85 years old, a retired professor of philosophy and history in Ohio universities, died yesterday in his home at 1115 Lake avenue, Wilmette. He had been ill for six weeks. Mr. Darst taught for many years at both Miami university, Oxford, O., and Ohio Northern university, at Ada, O. He retired 15 years ago. He was born in Meigs county, O. Surviving Mr. Darst are his widow, Ida, and a daughter, Mrs. Bertha D. Stewart, of Pensacola, Fla. Funeral services will be held at 2:30 tomorrow in First Congregational church, Wilmette, with burial following at Memorial Park cemetery.

Tad Lincoln's Playmate Dies at Home in Indiana

Rossville, Ind., Nov. 29.—[Special.]—William Albaugh, 79, retired salesman, is dead at his home in Mulberry from paralysis. He was a native of Maryland and when a boy played with Tad Lincoln, son of Abraham Lincoln.

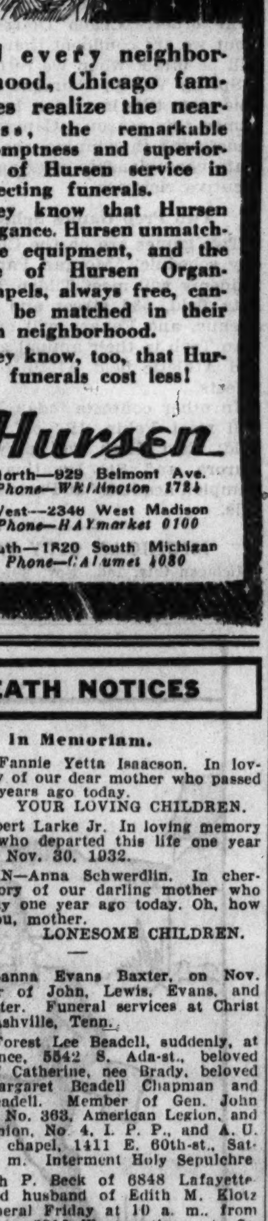

DEATH NOTICES

In Memoriam.

ISAACSON—Fannie Yetta Isaacson. In loving memory of our dear mother who passed away five years ago today.
YOUR LOVING CHILDREN.

LARKE—Robert Larke Jr. In loving memory of Bobby who departed this life one year ago today. Nov. 30, 1932.

SCHWERDLIN—Anna Schwerdlin. In cherished memory of our darling mother who passed away one year ago today. Oh, how we miss you, mother.
LONESOME CHILDREN.

BAXTER—Joanna Evans Baxter, on Nov. 28, mother of John, Lewis, Evans, and Edwin Baxter. Funeral services at Christ church, Nashville, Tenn.

BEADELL—Forest Lee Beadell, suddenly, at late residence, 5542 S. Ada-st., beloved husband of Catherine, nee Brady, beloved son of Margaret Beadell Chapman and Andrew Beadell. Member of Gen. John Swift post, No. 363, American Legion, and Franklin union, No. 4, I. P. P., and A. U. Funeral at chapel, 1411 E. 60th-st., Saturday, 2 p. m. Interment Holy Sepulchre.

BECK—Joseph P. Beck of 6848 Lafayette-av., beloved husband of Edith M. Klotz Beck. Funeral Friday at 10 a. m., from funeral home, 6915 Wentworth-av., to St. Bernard's church. Interment St. Mary's.

BELL—Sister Lucia Bell, at St. Joseph hospital, Nov. 28, 1933. Solemn requiem high mass at St Joseph Hospital chapel, Friday, 9 a. m. Interment Calvary.

BINKS—Joseph Binks Nov. 27, 1933, of 540 N. Humphrey-av., Oak Park, husband of Mary A., nee Fetridge; father of Mrs. L. H. Oldenburg Benj. S. Binks, H. D. Binks, Mrs. A. S. Hassell, Mrs. Jessie A. Deutscher, Mrs. E. L. Simpson, 11 grandchildren, 2 great-grandchildren. Funeral Friday, 1 p. m., at funeral home 318-320 N. Central-av., Austin. Interment Forest Home.

BLOOM—Phillip Bloom, 1425 S. Trumbull-av., beloved husband of Ida, nee Yavitz fond father of Louis, Pearl, Edward, Shirley, and Florence, brother of Anna, Jennie, and Isaac. Funeral at chapel, 3654 W. Roosevelt-rd., Friday, 10 a. m.

DEATH NOTICES

BOLLMAN—Agnes B. Bollman, Nov. 29, of 1404 S. 13th-av., Maywood, Ill.; beloved wife of Herman C., fond mother of Bernie B., Ethel Coleman, and Robert J. Services at Judson Baptist church, Austin-blvd. and Berkshire-av., Oak Park, 1:30 p. m. Saturday. Interment Acacia Park.

BURKE—Mary E. Burke, sister of Catherine A., and Mrs. F. E. Gunn of St. Louis. Funeral Friday Dec. 1, 9 a. m., from parlors, 1506 E. 67th-st., to St. Clara's church. Interment by autos to Joliet, Ill.

CADOTTE—George J. Cadotte, beloved husband of Hannah, nee Hussey; father of Mrs. Marie Matzen, Mrs. Jeannette McKune, Milton J., George J. Jr., Jean and Marcella Cadotte. Funeral Friday at 9:30 a. m., from residence, 4446 Jackson-blvd., to Notre Dame church. Interment Mount Carmel.

CASELLA—Maria Casella, nee Martino, beloved wife of the late Philip, fond mother of Joseph, Frank, Peter, and Tony. Funeral from 1316 Edgemont-av., Friday, Dec. 1, 9 a. m., to Our Lady of Pompeii church. Interment Mount Carmel cemetery. Seeley 0954.

CLANCY—Sarah Clancy, nee Bourke, at her residence, 6364 Ingleside-av., beloved wife of the late Sylvester Clancy, fond mother of Teresa Leahey, Sarah Kelly, Rose Kowalski, Bess Jones, Mae Powers, Edward, Vet, and Joe Clancy. Funeral Friday, 9 a. m. sharp, from late residence, to Holy Cross church where solemn requiem high mass will be celebrated. Interment at Calvary. Please omit flowers. Saginaw 5829.

CLEMENS—Max F. Clemens, Nov. 29, 1933, beloved husband of Alma M. Clemens [nee Kretchmer], fond father of Alma E. Zaloudek, and Elmer. At rest in funeral home, 3224 Montrose-av., where services will be held Saturday, Dec. 2, at 2 p. m. Interment Eden cemetery. Member of William B. Warren lodge, A. F. & A. M.

COVICI—Mardel Covici, beloved husband of Sophie [nee Friend], fond father of Arthur, and the late Mrs. Dorothy Imber, grandfather of Sylvia and Rochelle. Funeral Friday, Dec. 1, at 10 a. m., at chapel, 4911 Broadway. Interment Bickur Cholem, Jewish Waldheim. Please omit flowers.

COWAN—Minnie R. Cowan, Nov. 28, beloved daughter of the late Catherine T., sister of Katherine G., the late Charles R. and Susan L. Funeral from residence, 4640 Ellis-av., Friday, 10 a. m., to St. Ambrose church. Burial Calvary.

CUNNY—Walter A. Cunny, Nov. 29, 1933, beloved husband of Gertrude Kelley Cunny, father of Sophie, Walter, Gertrude, and Robert. Funeral Saturday at 1:30 p. m., from funeral home, 245 W. North-av., to Edgewater Presbyterian church. Interment Acacia Park. Member of Lessing lodge, A. F. & A. M.

DARST—Warren Darst, aged 85 years, of 1115 Lake-av., Wilmette, husband of Ida E. Darst, father of Mrs. Bertha Darst Stewart. Funeral services Friday, 2:30 p. m., at First Congregational church, Wilmette. Interment Memorial Park cemetery.

DIVINE—Ernest Conrad Divine of 745 Maclean-av., Kenilworth, Ill., beloved husband of Helen, fond father of Ernest Conrad Divine Jr., brother of Chester M. of Portland, Mich.

DONAT—Vaclav Donat, Nov. 29, beloved husband of the late Anna Donat, fond father of Millie Lauber, Anna Kral, Sylvia Kristufek, Edward, Joseph, Jerry, and the late Ella Tourek, brother of I. A. Donat. Funeral Friday, Dec. 1, at 1:30 p. m., from chapel at 5130 W. 25th-st., Cicero, to Bohemian National cemetery.

DOPKE—Joseph Dopke, Nov. 27, 1933, beloved husband of Mary, fond father of Henry, Marguerite, and Leonard, father-in-law of Philip Felcman and Eleanor Dopke, grandfather of Thomas. Funeral Friday, Dec. 1, at 9:30 a. m., from funeral home, 5826 Elston-av., to St. Viator church. Interment St. Adalbert's.

DOUGHERTY—John Dougherty, beloved husband of Mary, nee Ward, fond father of Mrs. Eunice Miller, Philip, Helen, Annabell, Edward, and Eugene Dougherty. Funeral Saturday, Dec. 2, 9 a. m., from residence, 7336 Aberdeen-st., to St. Sabina's church. Burial at Mount Olivet.

DOYLE—Della B. Doyle, beloved wife of the late Patrick J. Doyle, fond mother of Mrs. E. V. McGuire of Walworth, Wis.; Mabel E., Sergt. William H., Sylvie C., Harvey J., and the late Frank and Albert Doyle. Funeral Friday, 9 a. m., from her late residence, 2437 E. 74th-st., to St. Bride church. Interment Mount Olivet. La Salle, Ill., papers please copy. Yards 0662.

FELTHOUSE—Katie Felthouse, nee Groenveld, Nov. 27, 1933, at Los Angeles, Cal., beloved wife of the late John Felthouse, fond mother of John, Peter, Andrew, David and the late Mrs. Grace Walters. Funeral Friday at Los Angeles, Cal.

FEE—Patrick Fee, beloved brother of Mrs. Bridget McKernin, Mrs. Margaret Meegan, Joseph, Edward, Thomas and the late Hugh, James, Mrs. Mary Quinn, Mrs. Rose Cannon, and Mrs. Catherine McCabe. Funeral notice later. Yards 0662.

FILKINS—Charles Orrin Filkins, beloved husband of Martha. In state at funeral home, 1732 Wilson-av. Services at Albany Park M. E. church, cor. Albany and Wilson-avs., Friday, Dec. 1, 2 p. m. Entombment Ridgewood.

FISHLEIGH—William H. Fishleigh of 4543 N. Damen-av., beloved husband of Susie E., father of Albert S., and the late Blanche. Services at funeral home, 1732 Wilson-av., Friday, Dec. 1, at 3 p. m. Entombment Rosehill.

FOSTER—Robert L. Foster, 7512 Parnell-av., Nov. 28, 1933, father of Robert M., Frances W., and Mary Louise, brother of Mrs. Elizabeth Elmore, Mrs. Sarah Davis, Mrs. Belle Lewis and Mrs. Mayme Forti. Services at chapel, 63d and Harvard, Friday, Dec. 1, at 2 p. m., under auspices of Utopia lodge, No. 894, A. F. & A. M. Interment at Evergreen.

GOLDBERG—Arnold Goldberg, age 13 years, beloved son of Louis and Ella, dear brother of Philip, Hannah and Ruth. Funeral Friday, 10 a. m. from chapel, 3125 Roosevelt-rd. Interment Oakwoods.

GOSS—Helen Goss, nee Corbeh, beloved wife of Michael, fond mother of Cyril, John and Michael, daughter of Catherine and the late John Corbeh, sister of Sr. M. Bernardus, R. S. Q., Catherine McNamara, Mae, Patrick, John and William Corbeh. Funeral Saturday at 9 a. m., from late residence, 3919 W. 63d-pl., to St. Nicholas of Tolentine church, thence to cemetery.

GRADY—Sister Mary Carmelita, R. S. M. Funeral Friday at 9:30 a. m. at Mercy hospital chapel. Interment Holy Sepulchre.

GRAVER—Effie Graver, Nov. 29, 1933, wife of Philip S. Graver, mother of Philip Jr. and Phyllis, daughter of Mrs. Clarissa West, sister of Mrs. John Grass. At residence, 10338 S. Seeley-av., until noon Friday. Services Friday, Dec. 1, at 2 p. m., at Bethany Union church, 103d and Wood. Interment private, at Mount Hope.

GREEN—Katherine Green, Nov. 27, 1933, beloved daughter of Joseph and the late Nora Green [nee Coyne], fond sister of Mrs. Margaret Biehle, Mrs. Marie Garnett, Joseph, Martin, William and John Green. Funeral Friday, Dec. 1, at 9 a. m., from late residence, 4231 N. Irving-av., to Queen of Angels church. Interment Mount Carmel.

HAMILTON—Isabella Hamilton, wife of the late James, beloved mother of John Hamilton, Mrs. Henry Sheldon, Earl, and Agnes Hamilton, sister of Annie L. Kenny, Mrs. Amos Saunders and Mrs. T. G. Hives. Services Friday, 2 p. m. at chapel, 720 Lake-st., Oak Park. Interment Woodlawn.

HANDLON—John B. Handlon, beloved husband of Helen, son of George M. and Dora, brother of Elwin, Maurice, and Ruth. Funeral at chapel, 7705 Cottage Grove-av., Friday, 9 a. m. Interment Holy Sepulchre.

HAPEMAN—Edgar Hapeman, beloved husband of Florence, nee McCray, father of Mrs. Spencer Toll Lainhart of Palm Beach, Fla.; Mrs. F. W. Dupee, deceased; Mrs. Orville Scudder of La Grange, Ill., Clark McCray Hapeman of Santa Ana, Cal., and Harry D. Hapeman of La Grange, Ill.; Nov. 27, 1933. Funeral at the family residence, 72 Sixth-av., La Grange, at 10 a. m., Dec. 1. Interment at Earlville, Ill. Earlville papers please copy.

HIGGINS—Hannah Higgins, beloved wife of the [illegible] Christopher, fond mother of A[illegible] d Edward. Funeral at her residence, [illegible] 4 S. May-st., Saturday, at 10 a. m. Interment Mount Greenwood.

HOLCROFT—Patrick Holcroft, formerly of 63[illegible] chester-av., husband of Mary [nee Byrne], father of Mrs. Mary Stocker, and Mrs. Susan Shaughnessy. Funeral Saturday at 9 a. m. from residence of daughter, 3436 W. Marquette-rd. to St. Cyril's church Interment at Mount Olivet. Yards 0703.

HUGHES—Sergt. John C. Hughes, beloved husband of Margaret Ryan Hughes, fond brother of Officer Patrick H. and the late James. Funeral Saturday, Dec. 2, 1933, at 9 a. m., from his residence, 1006 N. Kedvale-av., to Our Lady of the Angels church. Interment Mount Carmel cemetery. Member of the West Park Police Benevolent association.

JURETSCHKE—Frank Juretschke, 2113 N Lockwood, dearly beloved husband of Minnie [nee Hahn], fond father of Frances Granzin, Hattie Ohlerich, Emma Cornell, Otto and Walter. Resting at funeral home, 4138-40 North-av. Services 1:30 p. m. Saturday, Dec. 2. Interment Forest Home. Call Belmont 6812.

KUBERA—Theodore Kubera, Nov. 29, 1933, husband of Ruth Mendelson Kubera, father of Lucille, son of James and Pauline, brother of Mrs. Helen Merhringer, Mrs Sophie Earsman, Miss Lucille Biamonte, Mrs. Frances O'Neil, Mrs. Elizabeth Ruffo, Mrs. Agnes Mendelson, James and Dorothy Kubera. Funeral Saturday at 9 a. m. from mortuary, 1750 W. 35th-st., to St. Maurice's church. Burial Holy Sepulchre. Lafayette 1664.

DEATH NOTICES

KLEIN—Fred Klein, Nov. 29, fond husband of Edna Rose Klein, brother of Dr. Carl Klein, son of the late Dr. Carl and Louise Klein. Services at chapel, 1253-55 N. Clark-st., Saturday, Dec. 2, at 2 p. m. Interment Calvary cemetery.

LAGESCHULT—Bernard Lageschult, late of 7125 S. Halsted-st., beloved husband of the late Christina, nee Loeffler, fond father of Bernard Jr., William L., and the late Christina Stetson, grandfather of Harley, father-in-law of Alice and Josephine. At chapel, 7111 S. Halsted-st., until Saturday 11 a. m. Will lie in state at Salem Ev. church, 68th-st. and Emerald-av., the Rev. Joseph George officiating. Services at 1:30 p. m. Interment Mount Greenwood. Member of Gen. Sherman council, No. 149, Royal League. Call Triangle 5878.

LAYFIELD—William M. Layfield, at his late home, 223 Elizabeth-st., Joliet, Ill., age 49, Wednesday, Nov. 29, 1933, at 10 a. m., beloved husband of Rose, fond father of Walter of Joliet, son of Mrs. Maria Layfield, brother of Mrs. Fannie Gage, Mrs. Gertrude Marquardt, Frank J., Walter R., Arthur A. Layfield of Chicago, Robert E. Layfield of Joliet, son-in-law of Mr. and Mrs. August Zobel of Joliet. Funeral from the above address Saturday, Dec. 2, 1933, in the morning to Holy Cross church. Interment Holy Cross cemetery. For further information call 6456 Joliet.

MARONEY—Mary T. Maroney, dearly beloved sister of Dennis and Patrick Maroney and Mrs. C. Bell. Funeral Friday at 9:30 a. m., from chapel, 809 E. 75th-st., to St. Columbanus church. Interment Holy Sepulchre cemetery.

MATTHEWS—Lorena S. Matthews, Nov. 28, 1933, at her home, 815 Michigan-av., Evanston, Illinois; wife of the late Thomas H. Matthews, mother of Mrs. I. P. Daniel, Dr. Stewart A. and Thomas A. Matthews. Funeral services private. Please omit flowers.

McDOWELL—Mary Lee McDowell of Butte, Mont., wife of William Wallace McDowell, mother of Lee W. Pardridge. Services Friday, Dec. 1, 1933. Oakwoods cemetery chapel at 2:30 p. m. Burial private.

McKILLIP—Henrietta McKillip, Nov. 29, at Auburndale, Fla., beloved wife of William C. McKillip, fond mother of Monroe H. McKillip of Chicago.

McNAMARA — Margaret McNamara [nee Gorey], at her residence, 5065 W. Monroe-st., beloved wife of the late James, fond mother of Edward J., Mrs. Patrick F. Nee, Mrs. Ralph C. Moss, and the late Margaret McNamara, sister of Thomas and Katherine Gorey of Joliet and Mrs. John Uber of Bellevue, Ky. Funeral Friday at 9:30 a. m. to Resurrection church, where solemn requiem high mass will be celebrated. Interment Mount Carmel.

McNEIL—Walter F. McNeil, suddenly, beloved husband of Mary Rafter McNeil, loving son of Margaret and the late Joseph P. McNeil, fond brother of James A., Thomas J., Mrs. Walter Stepek, and Mrs. Bradley Hansen. Funeral Friday, Dec. 1, at 10 a. m., from his late residence, 223 N. Kolmar-av., to St. Mel's church, where mass will be celebrated. Member of Division 308, A. A. of S. and E. R. E. of A. Interment Mount Carmel cemetery. Kedzie 7007.

MIGLIARESE—Dominick Migliarese, beloved husband of Antoinette, nee Petrone, fond father of Mrs. Joseph Vitacco, Mrs. Frank Mundo, Mrs. George A. Pavese, and Mrs. Anthony Gordon, fond father-in-law of Joseph Volini. Funeral Saturday, 9:30 a. m., from 1216 W. Erie-st. to St. Maria Addolorata church. Interment Mount Carmel.

MORRIS—Julia Morris, age 80, beloved wife of the late Jacob Morris, fond mother of Gustav and Max Lang Mrs. Fredericka Pollack, Henry D., and Edward L. Morris. Funeral Friday, Dec. 1, at 2 p. m., at chapel, 3021 Fullerton-av. Interment Waldheim.

ORTEL—Mary A. Ortel, beloved mother of Mrs. J. Young, Will J., Walter H., and Frank L. Ortel. Fnueral Friday, Dec. 1, at 2 p. m., to St. Stephen's church, 113th and State-sts. Interment Mount Greenwood cemetery.

PARKER—George R. Parker, husband of Ella G., father of Raymond and Lee. Funeral at 929 Belmont, Saturday, 2 p. m.

POTTLE—Edmond Wheeler Pottle, formerly of Chicago, at his home in Los Angeles, husband of Mary McLean Pottle, father of Edmond, Norman, Robert, and Ruth. Burial at Los Angeles.

RAHN—William C. Rahn, of Brooklyn, N. Y., Nov. 26, 1933, at the age of 46 years, beloved husband of Helen Rahn, loving father of Richard E. and Helen M., fond son of August Rahn, brother of Reinhold, August Jr., Edward C., Otto, Albert, and Mrs. Emma Richter. Funeral Friday, Dec. 1, 1933, at 1:30 p. m., at chapel, 1125 W. 18th-st. Interment Woodlawn cemetery. For informaton call Canal 0668.

RILEY—Mary D. Kelleher Riley, beloved wife of Robert, fond mother of Mary Ellen and James, daughter of the late Dennis and Mary Keating Kelleher. Funeral from her late residence 7937 S. Morgan-st., Friday, Dec. 1, at 9 a. m., to St. Leo's church. Interment Calvary. Call Yards 4765.

RIORDAN—David Riordan, beloved husband of Margaret, nee Gill, fond father of David A., John J. M., Sister Mary Davida, R. S. M., Josephine, Andrew J., and Mrs. Nell Mead, and the late Mary Frances, brother of the late John and Thomas Riordan. Funeral Friday at 9 a. m. from late residence, 239 W. Garfield-blvd., to St. Anne's church. Interment Mount Olivet.

ROWLES—Ernest Preston Rowles of Palos Park, Ill., Nov. 28, 1933; beloved husband of Vivian Rowles, father of Ann, son of E. W. A. and Susan Rowles, brother of Mrs. Adeline Miller. Services at chapel, 63d and Harvard, Friday, Dec. 1, at 10 a. m. Interment Battle Creek, Mich.

RUSSELL—Theresa C. Russell, dearly beloved daughter of the late Henry and Theresa Russell, fond sister of Mrs. Elizabeth Ries, and Mrs. Amelia Baker. Funeral Saturday, Dec. 2, at 2 p. m., at funeral home, cor 79th and Aberdeen. Interment at Waldheim.

SCANLON—Annie Scanlon [nee Keegan], Nov. 29, at 8219 S. Sangamon-st., beloved wife of Richard, fond mother of Mary A. and Loretta, daughter of the late Lawrence and Mary, sister of Elizabeth Keegan, Hazel Barrett and the late Raymond. Funeral Saturday at 9 a. m. to St. Leo's church. Interment at Mount Olivet. Particulars, Yards 0703.

SIMON—Elizabeth Simon [nee Dahm], Nov. 29, age 67 years, beloved wife of Ernst Simon, fond mother of Peter J., Gertrude Hehr, Matt E., Angela, Edward M., the late Sister Mary Acasia, John and Gerhard Simon. Funeral Saturday, Dec. 2, at 11 a. m. from residence, 1626 Olive-av., to St. Gregory's church. Burial St. Boniface. Member of St. Gregory Christian Mothers' society, Third Order of St. Francis, and L. C. B. A.

SIPPEL—Cornelius Sippel, Nov. 28, beloved husband of Theresia Sippel [nee Schlitt], father of Luella, George B., Edward A., and Cornelius Jr., brother of Emma Sippel. Funeral services Friday, Dec. 1, 10 a. m., at Our Lady of Mount Carmel church, 692 Belmont-av. Interment St. Boniface.

STANGE—Christian Buck Stange, aged 85 years, beloved husband of the late Jennie A., nee Johnson, fond father of George A. Stange and Adelaide Johnson. Funeral Saturday, Dec. 2, at 2 p. m., at chapel, 2483 Milwaukee-av. Interment Mount Olive cemetery.

STOFFEL—Mignon Gfroerer Stoffel, beloved wife of John C., loving mother of George and Joan Stoffel, loving daughter of the late Dr. George S. and Johanna Gfroerer. Funeral Friday, Dec. 1, at 9:30 a. m., from her late home 5214 W. 24th-st., to Mary Queen of Heaven church. Interment St. Joseph's.

STOLL—Etta Stoll, beloved daughter of the late Bessie and Jacob Stoll, devoted sister of Lillian Stoll, Mrs. Mary Kallick, and Mrs. Anna Wolf. Funeral Friday, Dec. 1, at 11 a. m., at chapel, 4911 Broadway, to Waldheim.

SULLIVAN—Margaret Sullivan, nee Burns, Nov. 29, dearly beloved wife of the late John E., fond mother of Frank J. and Joseph J., grandmother of Thomas J. Sullivan. Funeral Saturday, Dec. 2, 9 a. m., from the residence of her son, Frank J., 6642 S Hoyne-av., to St. Mary's of Mount Carmel church, where requiem high mass will be celebrated. Interment Mount Olivet. Member of St Elizabeth's court, W. C. O. F., No 31. Saginaw 5829.

TORDE—Frederick Torde, age 63 years, dearly beloved husband of Katherine [nee Puetz], fond father of Elizabeth Torde, Susanna Strobel, Victoria Glennon, Anna, Margaret, Fred Jr., and Katherine Torde. Funeral Saturday, Dec. 2 at 9:30 a. m., from late residence, 3922 S. Home-av., Berwyn, to St. Leonard's church. Interment St. Mary's cemetery.

TUPY—Jerome Tupy, Nov. 28, 1933, aged 13; beloved son of Joseph W. and Anna Tupy. Funeral Friday, 9:30 a. m., from 6046 S. Sacramento-av. to St. Rita's church. Interment Resurrection cemetery.

UHLIG—George A Uhlig, Nov. 28, 1933, beloved husband of Florence Uhlig, member of Steamfitters' association, U. A. L. U., 597. Funeral Friday at 2 p. m., from chapel, 1820 S. Michigan-av. Cremation Graceland.

WOIDAT—Edward Frank Woidat, Nov. 27, age 6 yrs., 10 months; beloved son of Helen and Frank Woidat, fond brother of Richard and Frank. Funeral Saturday, Dec. 2, 8:30 a. m., from residence, 3320 Emerald-av., to St. George's church, 33d-st. and Auburn-av., where solemn requiem high mass will be celebrated. Interment St. Casimir cemetery.

CEMETERIES

6 GRAVE LOT, FOREST HOME CEMETERY, at sac. by owner now living out of town. Address K 235, Tribune.

WAR OF GROUPS TOLLS KNELL OF TRACTION UNITY

Plans for a Chicago System Fading.

BY THOMAS FURLONG.

Chicago's ambitious plan for a unified local transportation system seems to be headed for the junk pile. Unless the leaders of the warring factions experience a change of heart in the near future there is little chance that the comprehensive franchise for a unified company, which was voted three years ago by popular referendum, will be accepted.

The inevitable result, the bickering negotiators admit, is that traction will remain a perennial political issue for years to come.

Representatives of the conflicting bondholders' groups yesterday refused to admit officially that the unification plan is on its last legs. Privately, however, they admitted promise of a settlement is rapidly ebbing. Only an unforseen change for the better can alter the situation, they declared.

Reject Cummings as Head.

The rejection of Walter J. Cummings, assistant secretary of the treasury, as a candidate to head the proposed consolidated company is the latest development in the situation. Cummings is expected to quit his federal post the first of the year and he was being pushed for the job by the surface line bondholders, particularly the group chairmanned by A. W. Harris, banker.

Cummings is president of the Cummings Car and Coach company and vice president of the affiliated J. G. Brill company, which are important units in the street railway equipment manufacturing industry. Representatives of the Chicago Rapid Transit company [elevated] bondholders have turned thumbs down on Cummings as head of the proposed new company, it was learned.

D. F. Kelly is chairman of the "L" bondholders committee. James Simpson, chairman of the Commonwealth Edison company, has been playing an important part in the negotiations by virtue of Edison's important holdings in elevated securities.

Several Obstacles to Merger.

The obstacles to a successful completion of the merger plan have been admittedly great from the beginning of the present negotiations. The surface lines, their representatives have contended from the first, have little to gain by consolidating with the "L". Recent earnings and the present financial position of the "L" compare unfavorably with those of the surface lines.

The strongest argument from the view of the surface lines for the merger is that it would settle the franchise question. The present temporary franchise ends Jan. 31. Failing a merger a new franchise must be negotiated.

The tentative merger plan advanced a few weeks ago by Attorney Walter L. Fisher, traction expert and coördinator, was given half-hearted approval by the surface lines, although they were clearly favored by its terms. Agreement was also reached on five trustees for the consolidated system, the surface lines to get three and the "L" two.

Fail to Reach Settlement.

Even these steps, however, seemed to bring a final settlement no closer. Now the weary negotiators are giving up hope. The negotiations are drawing their dying gasps, even though it is admitted on all sides that a failure to accept the consolidated franchise will put progress in local transportation back a decade.

Meanwhile the city administration, having given notice that it will not extend the deadline for completion of the merger beyond Jan. 31, is going ahead on the assumption that the franchise will not be accepted. Mayor Kelly is reported to be conferring with representatives of the bus interests looking to an extension of the bus system in the city.

FLEMING NAMED RECEIVER FOR 3 SURFACE LINES

Federal Judge James H. Wilkerson yesterday appointed Harvey B. Fleming as receiver for the Chicago City Railway company, the Calumet and South Chicago Railway company and the Southern Street Railway company. These concerns operate the south side surface lines.

Mr. Fleming succeeds the late Edward N. Hurley. He is president of the three companies and also a member of the executive committee of the board of operations, which coördinates the activities of all the surface lines. His bond was set by Judge Wilkerson at $75,000.

Reserve Banks' Reports to Be Issued Tomorrow

The reports of the reserve banks and the member institutions, ordinarily issued today, will be released tomorrow because of Thanksgiving. The directors of the New York reserve bank met yesterday but made no announcement regarding the 2 per cent rediscount rate.

Talk of Dollar and Pound Peg Seen Inspired

BY HOWARD WOOD.

Word from Washington that the administration proposed to peg the dollar to the pound at an exchange rate of from $5.25 to $5.35 to the pound attracted much interest yesterday.

Banks and investment houses thought they smelled a rat. They were inclined to interpret this move as a step to facilitate the treasury's financing on Dec. 15 when 727 millions of maturing bonds must be refunded.

Twice before the treasury has allowed the impression to get around just before a refinancing operation that there would be a shift to the right in the administration's monetary policy and that the trend thenceforth would be towards stabilization.

* *

Those who arrived at this conclusion pointed to the fact that the news dispatch from Washington telling of this plan stated that the dollar would be pegged to the pound "for an indefinite period" and that "if prices in the United States fail to respond to the extent expected by the President and his advisors, the plan is to abandon the temporary stabilization and to resume the attacks on the dollar."

La Salle street is not losing sight of the President's twice repeated promise to restore the 1926 price level for farm commodities and it regards that promise as more important politically and marketwise than treasury financing problems or monetary difficulties.

So intense has become the interest in the money question that dissertations and arguments about currency and inflation now occupy large space in the market letters of most houses.

* *

Although many of the investment houses and brokers are opposed to the President's dollar cheapening program, regarding it as an opening wedge for printing press money, others now take the stand that it is a moderate course which will forestall drastic inflation.

"It is good that the issue be fully aired before the reassembly of congress on Jan. 3," says Paine, Webber & Co. "So far no statement, whether direct or implied, indicates that the administration recommends or will favor fiat money; rather that the gold buying plan was instituted late in October as a means of frustrating cruder methods.

"Until the evidence to the contrary is far more compelling than at present, we counsel against premature conclusions that frightful inflation is imminent, or that the necessity for inflation bears any resemblance to the situations confronting Germany or France a decade ago.

"Those who castigate the administration's declared intention to reattain 1926 price levels, are merely cutting off their own noses. In reality, the creditor class is being saved against itself."

* *

Bartlett Frazier company, one of the oldest and most conservative commission houses, takes the same viewpoint.

"We make the distinction between inflation by emission of unsecured paper currency and readjustment of the gold content of the dollar. Up to this time, we have seen no evidence of deliberate intention to permanently svr our dollar from what has been the world's standard of recognized value.

"We are inflexibly opposed to any experimentation with unsecured paper issues, recognizing that human history shows that the resort to the printing presses, in all times and under all conditions, has brought human misery greater than has followed the scourge of war or pestilence.

"We do not, however, believe that any such program is under consideration."

* *

Eastman, Dillon & Co. sees the dollar still riding an even keel but fears breakers ahead.

"The country will be neither made nor ruined in the next five weeks," says this house. "After Jan. 3 there is going to be real cause for concern. Banking and business would use real wisdom in taking every possible step to improve the outlook before congress convenes. If the President fails or falters the swing will not be to the right."

Eugene M. Barnhart Made Officer in Capper & Capper

Eugene M. Barnhart, for more than eight years manager of Marshall Field's store for men, has joined Capper & Capper, Ltd., as executive vice president, it was announced yesterday by Albert F. Free, president of Capper & Capper.

MARKET SUMMARY

NEW YORK STOCKS—Firm. Leaders rally in dull trading.

CHICAGO STOCKS—Quiet and steady.

NEW YORK BONDS—Irregular. U. S. loans steady.

FOREIGN EXCHANGE—Irregular. Dollar rises.

WHEAT—Higher. Argentine price fixing factor.

CORN—Higher. New export buying.

CATTLE—Steady to 25c lower, top, $6.50; average, $5.35.

HOGS—Weaker, top, $3.90; average, $3.60.

COTTON—Higher. Quiet.

SUGAR—Lower.

COFFEE—Higher.

PRODUCE—Butter, higher; eggs, firm.

MONEY PRICES—EXCHANGE

	Yesterday.	Tues.	Week ago.	Year ago.	Par.
Gold, per fine oz.	$33.93	$33.85	$33.76	$20.67	$20.67
Silver, per oz.	.43375	.43	.4475	.255	....
*Dollar, gold value	.6380	.6334	.6057	1.00	1.00
‡Dollar, gold value	.6091	.6106	.6122	1.00	1.00
British pound	5.17	5.19	5.39	3.155	4.8665
French franc	.0614	.06185	.065675	.0391	.039179
Canadian dollar	1.0150	1.0125	1.035625	.8412	1.00
German mark	.3746	.3765	.3945	.2378	.2382
Italian lira	.0827	.0834	.0872	.0508	.0526
Swiss franc	.3035	.3063	.3205	.1923	.1930
Dutch florin	.6305	.6365	.6665	.4019	.4020

*Calculated on the French gold franc. ‡Calculated on the price of gold set by the United States government.

Federal Reserve Banks' Holdings of Government Securities Now Nearly 8 Times as Large as at This Time in 1929

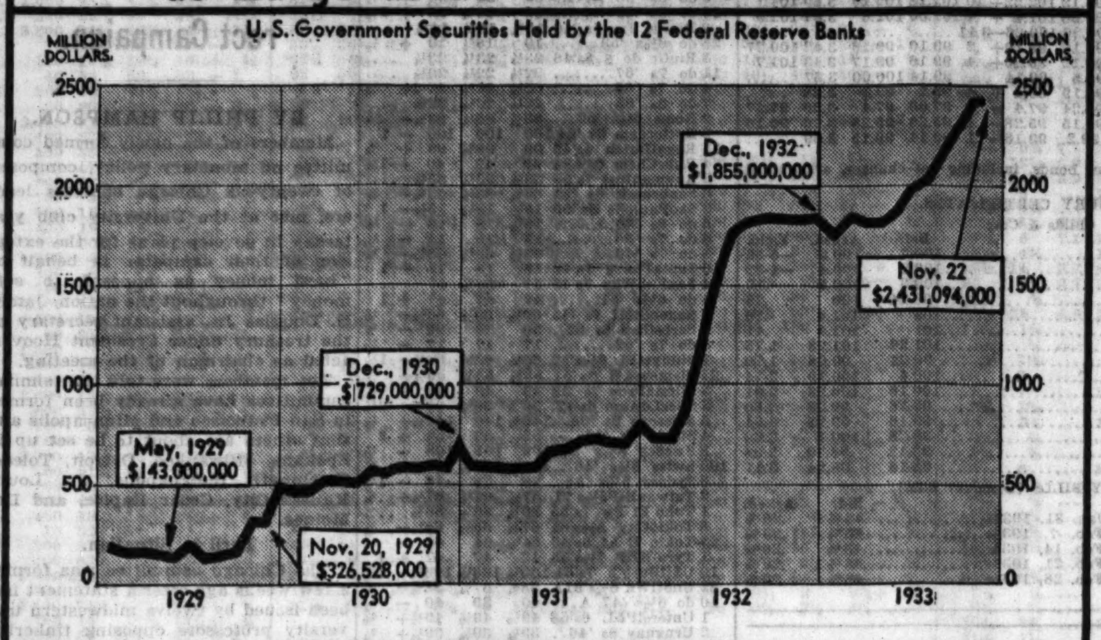

Am. National Bank Names New Directors

Four new directors were elected to the board of the American National Bank and Trust company at a special meeting late yesterday.

The elections complete the reorganization of the board which was begun last summer when the controlling interest passed from the Manufacturers Trust Company of New York to a group of Chicago business men represented by Attorney Weymouth Kirkland.

The present name was adopted several months ago. The institution was formerly known as the Straus National Bank and Trust company and was controlled by the Straus interests before stock was acquired by the New York bank.

Moves to 33 N. La Salle.

Coincident with the election of the four new directors, it was announced that beginning Monday the bank will conduct business in the financial district in the quarters formerly occupied by the Foreman banks at 33 North La Salle street. The bank has been located in the Straus building at 306 South Michigan avenue.

The four new directors picked yesterday are Laurence H. Armour, L. Lewis Cohen, Arthur L. Blakeslee, and James R. Bremner. Mr. Armour will also serve as chairman of the bank's executive committee and will take an active part in its affairs, it was stated.

Mr. Cohen is president of the Union Asbestos and Rubber company and the Equipment Specialties company. He is also director of the Merchandise Bank and Trust company and the Jewish Charities of Chicago.

No President Named.

Mr. Blakeslee is president of the Kalamazoo Stove company and Mr. Bremner is vice president of Bremner Brothers, biscuit and cracker manufacturers.

The position of president, formerly held by S. J. T. Straus, has not been filled so far. M. L. Straus will continue as executive vice president of the institution, it was stated.

Other directors of the bank are Mr. Kirkland, Melvin L. Straus, Robert E. Straus, and Fred Uhlmann, head of the Uhlmann Grain company.

The bank will occupy the entire second, third, fourth, and fifth floors at 33 North La Salle. The chief banking quarters will be on the second floor.

Part of Expansion Plan.

"The appointment of these new directors is in line with the policy of expansion outlined when announcement was made last June by Mr. Kirkland, counsel for the bank, that a group of Chicago business men had acquired control," Vice President Straus said.

"Mr. Kirkland stated at that time that the bank would not be merged with any other, but was purchased for an investment in a growing institution and would continue its established policy of conservative expansion."

Bar Silver Rises 3/8 Cent; Futures Up 35 to 45 Points

New York, Nov. 29.—(AP)—Speculative activity in the silver market was rekindled today coincident with strength of metal shares on the stock exchanges. Bar silver advanced 3/8 cent an ounce to 43 3/8 and the active months in the futures market gained 35 to 45 points.

All U. S. Markets and Banks Will Be Closed Today

All American commodity and security markets will be closed today, Thanksgiving. This includes the Chicago and New York Stock exchanges, the Chicago Board of Trade, the Chicago live stock market, and other exchanges. Banks and most business houses will observe the holiday. Foreign markets, including the Canadian exchanges, will be open as usual. Normal business will be resumed tomorrow morning in all U. S. markets.

We have BUYERS for
1931-'32-'33
CHICAGO AND COOK COUNTY
TAX WARRANTS
Corporate — BONDS — Municipal
Enyart, Van Camp & Feil, Inc.
STOCKS AND BONDS
39 So. La Salle St. Andover 2424

HITLER GETS CONTROL OF GERMANY'S GREAT STEEL-COAL TRUST

ESSEN, Germany, Nov. 29.—(AP)—The Hitler government gained indirect control over Germany's steel and coal trust through a $220,000,000 merger approved today by shareholders' meetings of Germany's four largest iron and steel concerns.

Through its control of the stock of the Gelsenkirchen Mining company, keystone of the four firms that signed the joint agreement, the government became one of the principal factors in the iron and steel industry.

The holding company formed to carry out the agreement was named the Vereinigte Stahlwerke. Capital shares were fixed at 536,500,000 marks [currently about $220,000,000], or about 700,000,000 marks less than the original total of the capitalization of the four companies.

Emphasizing the advantages of the merger, based on the principle of "concentration" of finances and "deconcentration" of production, Dr. Albert Voegler, prominent industrialist, said:

"A stable Nazi government is the best guarantor of economic recovery."

The government acquired control of the Gelsenkirchen concern in July, 1932, when Friedrich Flick, its controller, relinquished his stock, through the Dresden banking syndicate. Although government communiques at the time dismissed the shift of stock as an ordinary commercial transaction, Berlin newspapers attributed the purchase of the Flick stock to the government's desire to forestall alleged efforts of French and Dutch groups to obtain control of Germany's steel and coal industry.

EXTRA DIVIDENDS PROVE CAUSE FOR THANKSGIVING

New York, Nov. 29.—(AP)—Directors of Hercules Powder company declared an extra dividend of 75 cents a common share today in addition to the regular disbursement of 37½ cents a share. Both are payable Dec. 22 to stock of record Dec. 11.

The Commercial Credit company declared a 75 cent dividend on the class "A" stock on account of accumulations, thus clearing up all arrearages on that issue. A regular quarterly disbursement of 75 cents was also voted. Both are payable Dec. 30 to stock of record Dec. 11.

Wright Hargreaves Mines, Ltd., declared an extra cash payment of 5 cents a share and the regular quarterly dividend of the same amount payable in Canadian funds Jan. 2 to stock of record Dec. 9. Three months ago similar disbursements were declared in American money.

Directors of International Silver company ordered a disbursement of $1 a share on the company's $7 cumulative preferred stock, payable Jan. 1 to stock of record Dec. 13. This is the first payment on this stock since Feb. 15, 1933. For a year previous to that time quarterly disbursements of $1 had been declared.

Closed Indiana Bank Will Pay 99 Cents on Dollar

Evansville, Ind., Nov. 29.—[Special]—Depositors in the closed American Trust and Savings bank will receive slightly more than 99 cents on the dollar, according to the appraisal filed in Superior court here today by Edward H. Doherty, state liquidating agent. Assets are placed at $1,852,657 against a book value of $2,487,448, and only $6,640 less than $1,859,297 total liabilities as listed last September. It shows the highest percentage of any of the closed banks. Since the bank closed two 5 per cent dividends have been paid depositors.

Complete Brokerage Service
Established 1880
James E. Bennett & Co.
STOCK BROKERS
Members
New York Stock Exchange
New York Cotton Exchange
N. Y. Coffee & Sugar Exch.
Chicago Stock Exchange
Chicago Board of Trade
Winnipeg Grain Exchange
All Principal Markets
Private Wires to All Markets
332 So. La Salle St.
CHICAGO

12% of Banks Rejected for U. S. Guaranty

[Chicago Tribune Press Service.]

Washington, D. C., Nov. 29.—Twelve per cent of the banks which have been examined for membership in the federal deposit insurance corporation have been rejected, it was learned today.

Having completed their investigations of 2,564 out of the 6,427 banks applying for membership, the examiners of the deposit guarantee corporation have turned down 306 of them, records of the corporation show.

Eighty-three per cent of the banks examined thus far, or 2,111, have been approved for membership in the federal guarantee. Action on the remaining 147 banks, constituting five per cent of the institutions examined, has been withheld.

Rejects May Get RFC Aid.

The banks rejected may still apply to the Reconstruction Finance corporation for aid through preferred stock sales or other injections of new capital and eventually be admitted before the guarantee goes into effect on Jan. 1, it was explained.

All banks which are not members of the federal reserve system must be examined before being allowed to come under the federal insurance plan There are more than 10,000 such banks, leaving almost 8,000 to be examined by the insurance corporation in the month remaining before the guarantee goes into effect.

Delay in Examinations.

Officials of the corporation are still hopeful of completing their task on time although the greatest lag to date has been in the examining department.

Applications have been mailed to 8,073 banks eligible of membership in the insurance fund. Out of this total 6,427, or 80 per cent, have already filed their applications.

Of the 6,427 applicants, the records show, 4,186 banks have been examined. and of these 1,622 still have their papers pending in the offices of state examiners, leaving only 2,564 examinations actually completed and reported to headquarters here.

DOLLAR RISES DESPITE BOOST IN GOLD PRICE

Market Movement Offers Puzzle.

[Chicago Tribune Press Service.]

New York, Nov. 29.—A further advance of 8 cents in the price established by the RFC in the purchase of newly mined gold today was attended by a renewed decline in the dollar, but this did not persist, and a sharp rally in later dealings resulted in a 46 point gain in the gold value of the dollar for the day.

There was little to explain this puzzling result other than an unusually heavy wave of "profit taking" by sellers of dollars during the recent weeks. An earlier wave of similar import had been nipped in the bud on Tuesday when the RFC advanced the gold price 9 cents after holding the rate steady at $33.76 for six consecutive market days.

Market Volatile.

Foreign exchange markets are thus viewed as being fairly volatile at the present time, with speculative influences apparent as holders of foreign currencies or even of gold seek new channels for investment of their funds. It appears likely to most observers that such interests as have sent capital abroad are showing increasing unrest over the world currency situation and are perplexed as how to preserve their assets from day today fluctuations in either direction.

Today's gold price of the RFC was $33.93 a ounce, a new high mark, comparing with a price of $32.63 an ounce in London, based on a conversion of the British price for gold into dollars at $5.20 to the pound, whereas the American price for gold advanced from $31.36 on Oct. 25 to $33.93 today, without any setback, the British price has declined from 130s 1d to 125s 6d in the same period.

No Gold Change on Holiday.

Because of the Thanksgiving day holiday, Acting Secretary of the Treasury Morgenthau announced today that no gold price would be quoted by the RFC tomorrow.

Sterling rose to $4.25½ in early exchange dealings today, but declined briskly to $5.17 in later trading, and ended at $5.17, down 2 cents on the day.

Francs rose to 6.26 cents early in the day and then reacted to 6.14 cents, closing at the low point, off 4½ points. As a result, the gold value of the dollar, based on local quotations for French francs, was 62.58 cents at the low point, and 63.80 cents at the high and final level for the day, a gain of 46 points over Tuesday's last quotation.

Canadian dollars rose ½ cent today to 101.50, while all principal European currencies declined with the franc.

Steel Concern to Resume, Calling Back 2,600 Men

Birmingham, Ala., Nov. 29.—(AP)—Robert Gregg, president of the Tennessee Coal, Iron and Railroad company, announced today that resumption of operations in various steel plants of the company in this district would result in reëmployment of more than 2,600 men within the next two weeks. Operations will be resumed at the Rail Mill, three blast furnaces. three ore mines, one coal mine, five open hearth furnaces, and the Blooming Mill of the Ensley plant.

France Floats New Loan to Pay Expenses

PARIS, Nov. 29.—(AP)—The French government, concerned over an emptying treasury and a further loss of a billion and a half francs in gold from the Bank of France, decided today to float a loan of 1 billion 500 million francs [currently about 90 million dollars] with which to meet December bills.

The issue will be in five year 5 per cent treasury bonds selling at 970 francs. Subscriptions, according to a decree published in the Journal Officiel, will open tomorrow. The obligations already have been authorized by parliament.

The official total is given at 1,475,000,000 francs [currently about $90,000,000].

Avoid London Borrowing.

Thus the government will be able to avoid borrowing in London, as bankers indicated two days ago, while parliament is trying to balance the budget and restore confidence. Finance Minister Georges heretofore has declared it would be difficult to borrow at home, but the trend of events was described as forcing his hand. Bonnet said that France needed 2 billion francs [$121,000,000]. A treasury statement announced on Nov. 27 that there was a governmental balance of 1 billion francs on hand in the Bank of France.

In the week ended Nov. 24, treasury circles revealed today, the Bank of France lost about 1 billion 500 million francs in gold, which brought to 3 billion francs in gold the total withdrawn from the institution in the last three weeks.

British Taking Gold.

The major share of the Nov. 24 loss—which was double the amount taken from the Bank of France in the week ended Nov. 17—was said to have been caused by British equalization fund operations in Switzerland and Holland.

American gold purchases were described as small. The Bank of France gold reserve now stands at less than 78 billion francs.

Members of Camille Chautemps' new cabinet, meanwhile, took cognizance of these developments and redoubled their efforts on a budget-balancing and franc-protecting program they will offer the chamber of deputies next week, after first seeking a vote of confidence Saturday on their ministerial plans.

CANADA HALTS DUMPING DUTY ON U. S. GOODS

[Chicago Tribune Press Service.]

OTTAWA, Ont., Nov. 29.—After ruling last week that dumping duties should be imposed against all imported American goods to an extent sufficient to counteract the American dollar depreciation, the Canadian government today enacted a modification under which the currency dumping duty will not be effective unless the depreciation of the American dollar exceeds 5 per cent from Canada's dollar.

Since the first order was enacted many protests have been lodged with the government as to the alleged provocative nature of the ruling, and the government had it forcefully pointed out to it that it was to Canada's advantage to remain on friendly trade relations with America.

$198,000 of Earmarked Gold Shipped to France

New York, Nov. 29.—(AP)—Today's gold statement of the New York Federal Reserve bank showed exports of $198,800 to France, representing gold taken from foreign earmarked stocks.

ALDRICH GIVES SENATORS BANK REFORM PLANS

Would Bar Officers from Speculating.

[Chicago Tribune Press Service.]

Washington, D. C., Nov. 29.—[Special.]—Winthrop W. Aldrich, chairman of the governing board and president of the Chase National bank, New York, today advocated a drastic new deal in American banking in a formal proposal for remedial legislation to the senate banking and currency committee.

WINTHROP W. ALDRICH. [Acme Photo.]

Conceding that "indefensible transactions" had been entered into by bankers in the "speculative mania" that preceded the crash of 1929, he advocated legislation to prevent repetition of the "mistakes and abuses" of recent years and "reconstruct our financial machinery" to assure a sound financial basis for the future conduct of industry, trade, and agriculture.

Mr. Aldrich insisted that every necessary legislative step, through amendment of the Glass-Steagall banking act of 1933 or otherwise, should be taken to eradicate the "spirit of speculation" from the management of commercial banks.

Urges Limiting Security Selling.

Commercial banks, he asserted, should not be allowed to underwrite securities, except those of the United States government and of states, territories, municipalities, and certain other public bodies in the United States. The divorcement of commercial and investment banking should, by further legislation, be made mandatory and complete, he said.

Probably the most vital of Mr. Aldrich's recommendations was his proposal to amend the Glass-Steagall act so as to prohibit all executive officers of member banks of the federal reserve system from participating in or having any interest in syndicates, trading accounts, or pool operations in securities dealt in publicly. Under the Aldrich proposals officers and directors of the twelve federal reserve banks also would be forbidden to participate in similar transactions.

Criticizes Federal Reserve Policy.

Mr. Aldrich charged that the manner in which the federal reserve system functioned in the decade ending with 1930 was "unfortunate" because "a money market situation was created which, I think, is very largely responsible for the difficulties of bankers that occurred."

While banks and bankers in the United States were responsible for specific acts and abuses, many of which have been uncovered in the senate market inquiry, Mr. Aldrich denied that the bankers had created the "unsound money market situation" which "undermined" so many transactions.

Neither were the banks responsible,

[Continued on page 48, column 6.]

Next To Yourself who is best qualified to manage your estate for your family?

After you are gone, will your affairs have management capable of coping with the problems of taxation and investment which the ownership of property involves?

Our Trust officers will be glad to discuss with you and your attorney how a good trust company can bring economical and effective management to your estate. There is no obligation, of course.

TRUST DEPARTMENT
Harris Trust and Savings Bank
Organized as N. W. Harris & Co. 1882 • Incorporated 1907
Harris Trust Building, Chicago
Telephone State 8200

FEDERAL BONDS LEAD LIST OUT OF EARLY SLUMP

U. S. Issues Recover as Dollar Moves Up.

BOND AVERAGES

DOMESTIC.

	Yest. av.	Net chnge.
Rails	62.84	+ .19
Industrials	76.66	+ .02
Utilities	71.89	− .17
Combined	68.56	+ .06

FOREIGN.

	Yest. av.	Net chge. Day.	Month.	Year.
10 govt. issues	105.75	+.26	+.33	+12.19

[Chicago Tribune Press Service.]

New York, Nov. 29.—In the listed bond market today United States government bonds followed the dollar downward during the forenoon, reflecting the markup of 8 cents in the domestic gold buying rate, and domestic corporation issues followed the government bonds into lower ground. Conversely affected, leading foreign loans moved higher.

Then, with the subsequent improvement of the dollar late in the day, our government's bonds rallied and closed generally higher on the day. Closing prices on the long term government issues were up 10 32ds to off 4-32ds, with the preponderance of the issues closing higher.

Trading Light Before Holiday.

On the eve of the Thanksgiving holiday trading was necessarily light, with a total of $1,859,400 of Liberties and treasury issues dealt in. Total transactions for the entire list aggregated only $9,581,400.

The late rally in government loans pulled up domestic corporation bonds for modest gains on the day on the average. Most of the railroad issues which were at all active closed higher. The same was true to a lesser degree in the case of utilities and industrials.

Foreign Bonds Irregular.

Further gains in bonds of the German group featured the foreign list. French government and municipal loans gained half a point to 3 points, Dutch East Indies issue 1⅛ to 2⅜, and Swiss government 5½s ⅛ of a point. United Kingdom bonds were unchanged to up half a point. Commonwealth of Australian loans closed lower, as did many Latin American issues, in quiet dealings.

INVESTORS' GUIDE

If you wish information about investments or insurance write to The Tribune Investors Guide. Inclose stamped self-addressed envelope for reply. Answers of public interest are published, but inquirers' names are never revealed. Beyond care in securing information The Tribune assumes no responsibility.

Thursday, November 30, 1933.

[Copyright: 1933: By The Chicago Tribune.]

Atlas Tack.

Investors' Guide: Will you kindly give me your opinion and rating of Atlas Tack corporation?—E. J. J.

Answer: Atlas Tack corporation was formed in 1920 as a consolidation of 18 of the leading companies in its line. It is now the largest domestic manufacturer of tacks, brads, eyelets, and similar products.

Sales in the first nine months of 1933 totaled $850,000 and net income was $72,000, or 77 cents a share. Net loss in the corresponding 1932 period was $36,000, a deficit of 37 cents a share.

The company operated at a loss in six of the last thirteen years. Sales in 1932 totaled $1,080,000 and loss was $71,000, a deficit of 74 cents a share. Sales in 1931 were $1,378,000 and loss equaled $1.40 per share. Sales in 1930 amounted to $1,571,000. Loss in 1930 equaled $1.72 per share, and net income in 1929, 83 cents a share.

On Sept. 30, 1933, cash of $137,000 compared with current liabilities of $52,000. Total current assets amounted to $580,000.

On Oct. 25, 1933, the company finished installation of machinery for manufacturing bottle caps for the brewing and distilling trade.

On Oct. 19, 1933, Kermit Roosevelt was added to the board of directors.

The board of directors in September 1933, voted to distribute 1,000 shares of capital stock, which were purchased by the company in the open market, to members of the executive organization in recognition of the progress of the company during the current year.

There is no funded debt. Capitalization consists of 93,551 shares of no par capital stock, on which nothing has been paid since 1920. It is just a speculation.

Arkansas-Missouri Power.

Investors' Guide: Please give me information on Arkansas-Missouri Power company 6½s due 1935—Mrs. W. T. W.

Answer: This is an operating company, controlled by Inland Power and Light corporation. About 80 per cent of business is the sale of electricity. Operations cover an area of about 10,000 square miles in northeastern Arkansas and the southern portion of Missouri. The area is predominantly agricultural, although mining operations are important.

During the first half of 1933 only 78 per cent of charges was earned. In 1932 they were earned just 1.05 times, compared with 1.27 times in 1931, 1.38 times in 1930, and 1.38 times in 1929.

On Dec. 31, 1932, current assets were $419,000, and current liabilities were $273,000. Funded debt consisted of $3,780,000 first mortgage bonds due 1953 and $814,000 debenture 6½s, due May 1, 1935. Funded debt comprised about two-thirds of total capitalization.

Early in November a preferred stockholder filed a petition asking for a receiver in order to separate the organization from "the Insull interests now in control."

The first mortgage bonds are speculative and the debentures more so.

LONDON WOOL.

LONDON, Nov. 29.—(AP)—Offerings at the wool auction today amounted to 10,459 bales, of which 8,986 were sold. A miscellaneous selection was placed on the market, and best kinds met with a ready sale to the home trade and Germany at full current rates. Withdrawals were frequent among greasy merinos owing to firm limits.

NEW YORK BOND TRANSACTIONS

Wednesday, November 29, 1933.

Total sales, par value..........$9,454,000 Total sales 1933 to date..$3,094,671,000

Year ago.......................7,306,000 Total slaes 1932 to date..2,717,557,000

UNITED STATES GOVERNMENT LOANS.

Sales in thous.	Issue—	High.	Low.	Close.	Net chge.	Closing Bid.	Closing Asked.	Yield.	Close yr. ago.
163	Liberty 3½s, 1932-'47	100.2	100.00	100.00	− .2	99.31	100.00	3.50	101.26
56½	Lib 1st conv. 4¼s, 1932-'47	101.00	100.24	101.00	+ .8	101.00	101.1	2.29	102.8
5	Liberty 1st conv 4¼s, reg.	100.26	100.26	100.26	+.10	......	......	....	......
105 7-10	Liberty 4th 4¼s, 1933-'38	101.16	101.12	101.14	− .2	101.14	101.16	2.48	103.18
110	Lib 4th 4¼s, 1933-'38, called	101.13	101.11	101.13	+ .1	101.13	101.14	.29	......
1	Liberty 4th 4¼s, reg.	101.11	101.11	101.11	+ .3	......	......	....	......
2	Liberty 4th 4¼s, reg, called	101.8	101.8	101.8	− .1	......	......	....	......
87	U S Treasury 4¼s, 1947-'52	105.31	105.9	105.31	+.11	105.30	106.00	3.69	108.00
117	U S Treasury 4s, 1944-'54	102.22	102.12	102.22	+.10	102.18	102.26	3.69	104.1
78	U S Treasury 3¾s, 1946-'56	101.4	100.28	101.4	+ .4	101.00	101.3	3.64	102.9
3	U S Treas 3¾s, 1946-'56, reg.	100.26	100.26	100.26	−3.11	......	......	....	......
16	U S Treasury 3⅜s, 1943-'47	99.16	99.10	99.10	+ .2	99.10	99.16	3.42	100.27
15	U S Treasury 3⅜s, 1940-'43	99.20	99.12	99.20	+ .4	99.16	99.17	3.43	101.7
66	U S Treasury 3⅜s, 1941-'43	99.18	99.5	99.14	...	99.14	100.00	3.37	......
395	U S Treasury 3¼s, 1941	99.4	98.19	99.4	+ .4	99.2	99.5	3.38	......
135	U S Treasury 3⅛s, 1946-'49	97.4	96.24	97.4	− .6	97.00	97.4	3.36	97.27
99	U S Treasury 3s, 1951-'55	96.00	95.15	95.28	− .4	95.26	95.28	3.26	96.16
405 1-5	U S Treasury 4¼s-3¼s, '43-'45	99.15	99.2	99.15	− .1	99.14	99.15	3.39	......

Note—Fractions on United States government bonds, including net changes, are quoted in thirty-seconds of 1 per cent.

UNITED STATES TREASURY CERTIFICATES.

[Quoted by C. F. Childs & Co.]

Issue—	Bid.	Asked.	Yield.
478 Certificates, TD 4¼s, Dec. 15, 1933	100.7	100.9	−5-32
254 Certificates, TD ¾s, Dec. 15, 1933	100.2	100.4	−4-32
469 Certificates, TB ¾s, March 15, 1934	100.3	100.5	.19
177 Certificates, series TJ ¼s, June 15, 1934	99.24	100	.25
244 Notes, series A 3s, May 2, 1934	101	101.4	.26
345 Notes, series B 2½s, Aug. 1, 1934	101	101.4	.41
416 Notes, series B 3s, June 15, 1935	101.22	101.28	1.75
353 Notes, series B 1⅝s, Aug. 1, 1935	99.22	99.28	1.70
572 Notes, series C 2⅞s, April 15, 1936	100.4	100.10	2.74
360 Notes, series A 3¼s, Aug. 1, 1936	100.16	100.28	2.91
369 Notes, series A 2¾s, Dec. 15, 1936	99.16	99.28	2.80
508 Notes, series B 3s, April 15, 1937	99.16	99.28	3.04
834 Notes, series B 3¼s, Sept. 15, 1937	99.28	100.4	3.22
277 Notes, series A 2⅝s, February, 1938	98.12	98.20	2.98
623 Notes, series B 2⅞s, June 15, 1938	98.16	98.24	3.17

UNITED STATES TREASURY BILLS [Discount Bills].

	Bid.	Asked.		Bid.	Asked.
Dec. 6, 1933	.40%	.15%	Jan. 31, 1934	.45%	.20%
Dec. 27, 1933	.40%	.15%	Feb. 7, 1934	.45%	.20%
Jan. 3, 1934	.40%	.15%	Feb. 14, 1934	.45%	.20%
Jan. 10, 1934	.40%	.15%	Feb. 21, 1934	.45%	.20%
Jan. 17, 1934	.45%	.20%	Feb. 28, 1934	.45%	.20%
Jan. 24, 1934	.45%	.20%			

DOMESTIC.

No. thous.		High.	Low.	Close.	Net chge.
[illegible]					
1 MarionSS 6s '47		43	43	43	....
11 McCrySt 5½s '41		61	61	61	− 1
20 McK&R 5½s '50		57½	57¼	57¼	− ¼
1 MeadCor 6s '45A		51⅝	51⅝	51⅝	+ 1⅝
7 Midv Stl cv 5s '36		93⅛	93	93	− ⅝
[illegible]					
10 ThirdAv adj 5s'60		23	22¼	22¼	− ¼
6 do rfg 4s '60		40	39½	39½	− 1
11 T P N J 6½s2022		100⅝	100½	100½	− ¼
6 Trum Stl 6s '40		75	75	75	....
5 UEL&P 5s '57		97½	97½	97½	+ ½
4 Union O C 6s '42		105	105	105	− ¾
[illegible]					

FOREIGN.

No. thous.	High.	Low.	Close.	Net chge.
[illegible]				
1 TyrolHEP 7½s'55	47	47	47	+ 1
10 UStlBurb'h 7s'51	106¼	106¼	106¼	− 1⅝
22 UnStlWk 6½s'51A	38⅝	37⅝	38⅝	+ ⅝
10 do 6½s '47 A	40	39	40	− ½
1 UnterelP&L 6s'53	49½	49½	49½	+ ½
2 Uruguay 8s '46	39¼	39¼	39¼	+ ¼
2 do 8s '46 cpn on	33	33	33	− 2
12 do 6s '60 cpn on	33	32	32	− ¾
10 do 6s '64	32½	32	32	....
42 WestphUEP 6s'53	48	47⅝	48	+ 1
7 Wurttbg El 7s'56	46	44	46	+ 4⅝

†Matured bonds; negotiability impaired by maturity. xin—Ex interest.

OFFICIAL WEATHER FORECAST

The official forecast for today and tomorrow and yesterday's table of records follow:

Wisconsin—Fair, somewhat colder in east portion Thursday; Friday unsettled and colder.

Indiana—Generally fair, somewhat colder in north portion Thursday; Friday unsettled, followed by colder in extreme north portion.

Ohio—Mostly cloudy Thursday; probably light local rain in north portion Thursday morning; colder Thursday afternoon or night; Friday generally fair and colder.

Lower Michigan—Partly cloudy, somewhat colder in west and south portions Thursday; Friday unsettled and colder.

Upper Michigan—Cloudy Thursday, followed by snow flurries and colder at night and on Friday.

Missouri—Generally fair, cooler in west and north portions Thursday; Friday unsettled, followed by colder.

Iowa—Generally fair, somewhat colder in southeast portion Thursday; Friday unsettled and colder.

Minnesota—Generally fair in south, unsettled in north portion Thursday, with snow at night; Friday cloudy and colder.

North Dakota—Unsettled, some light snow and colder in extreme north portion Thursday; Friday cloudy and colder.

South Dakota—Generally fair Thursday; Friday unsettled and slightly colder.

Nebraska and Kansas—Generally fair Thursday and Friday; somewhat colder in east portion Friday.

Place of observation / State of weather / Nov. 29, 1933, 7 p. m. Central time.	Direction of wind	Temp. 7 p. m.	Highest today	Lowest last night	Precipitation 24 hours
East-Central states—					
Alpena, cloudy	S.W.	38	38	30	.16
Cairo, cloudy	S.	66	70	58	...
Chicago, cloudy	S.W.	64	66	39	.03
Cincinnati, cloudy	S.	[illegible]	70	50	...
Cleveland, cloudy	S.	[illegible]	68	38	.03
[illegible]					

INVESTMENT TRUSTS

[illegible]

SOUND MONEY GROUP PREPARES TO EXTEND FIGHT

Chicago Business Men Direct Campaign.

BY PHILIP HAMPSON.

Members of the newly formed committee on monetary policy, composed of twenty-six Chicago business leaders, met at the University club yesterday to develop plans for the extension of their campaign in behalf of "hard money as opposed to soft money" throughout the nation. James H. Douglas Jr., assistant secretary of the treasury under President Hoover, acted as chairman of the meeting.

The members were told that similar committees have already been formed in San Francisco and Minneapolis and that others are about to be set up in Spokane, Milwaukee, Detroit, Toledo, Cincinnati, Indianapolis, St. Louis, Kansas City, Cedar Rapids, and Des Moines.

Peril in Situation.

The Chicago committee was formed a few weeks ago after a statement had been issued by twelve midwestern university professors opposing tinkering with the nation's monetary system and warning that "the peril of sheer greenbackism is real and not imaginary."

At yesterday's meeting the point was brought out that even if the Washington administration did not contemplate definite monetary inflation conditions are such that under the present wholesale expenditure of public funds use of printing press money might be forced.

To combat this situation, it was stated, the public must be told of the perils of inflation. This can be done, it was explained, through committees working in the various communities.

William Chamberlain, president of the United Light and Power company, told of a recent tour through Iowa in which he found sentiment generally opposed to inflation.

Wants Farmers Informed.

"The dangers of our present drifting monetary policy must be brought home to the farmers," Mr. Chamberlain said. "However, we find that there is pretty general opposition to inflation already existing among substantial farmers.

"If any one thinks that our present editorials and cartoons on the monetary situation are bitter let him examine those appearing during the campaign of 1896. The result of the 1896 editorials and cartoons was to win the farmers to sound money and as I recall it the only middle western state to be won by the free silver group was Nebraska."

Mr. Douglas advised the committee that it should discuss the formulation of a definite scheme for a return to the gold standard.

PICK CHICAGOAN AS DIRECTOR OF HUPP MOTORS

Detroit, Mich., Nov. 29.—(AP)—Charles D. Hastings today was elected president and general manager of the Hupp Motor Car corporation, succeeding Dubois Young. Hastings was elected by directors of the corporation of which he is chairman.

Three Hupmobile distributors, Charles E. Gambill of Chicago, Eric Courtney of Boston, and P. M. Hesli of Minneapolis, were elected directors. Rufus S. Cole and Ralph P. Lyons also were chosen directors with the respective titles of vice president and treasurer.

Officials of the corporation pointed out that the board now consist of three distributors, three factory representatives, and three stockholders' representatives. Hastings, Cole, and Lyons are the factory representatives. Moritz Rosenthal, A. M. Andrews, and Charles Hayden continue as the stockholders' representatives on the board.

Am. Smelting and Refining Cuts Lead to 4.15 Cents

The American Smelting and Refining company yesterday reduced the price of lead .15 of a cent, to 4.15 cents a pound New York.

ARGENTINA PEGS GRAIN PRICES; "LIBERATES" PESO; CURRENCY SAGS

BUENOS AIRES, Nov. 29.—(AP)—Argentina's national economic restoration plan received an impetus today with the institution of minimum prices for wheat, corn, and flax and the partial removal of exchange control.

Grains soared toward the government minimum, below which trading will not be permitted henceforth, and the peso sagged 20 per cent as the treasury moved to permit it to find its natural level after two years of artificial manipulation.

The "liberation" of the peso was closely allied to the grain price fixing project through a new grain regulation board which will buy on behalf of the government all exportable grain and sell it to exporters for pounds, francs, marks, and so forth and then auction the foreign currencies to the highest bidders.

These latter prices are expected to leave a profit after compensating exporters for losses they suffer in the world market.

Comment on the action was cautious, but the general belief was that the government had aided agriculture without endangering other interests since the reëstablishment of a free exchange would benefit business.

Having moved to liberate the peso, completed agricultural aid projects thawed frozen foreign bonds, and refunded internal obligations—thereby saving 40,000,000 pesos yearly in the 800,000,000 peso budget—the government plans next to cope with unemployment through public works and the removal of city idle to agricultural colonies.

The price fixing decree set the following bushel quotations [in United States currency]: Wheat, 62 cents; corn, 44 cents; flax, $1.15. Grain prices were raised 11 to 16 per cent above the previous level.

U. S. CONSIDERS NEW BONDS FOR RECOVERY CASH

Vast Sums Needed to Continue Program.

Washington, D. C., Nov. 29.—(AP)—Mindful of the sums which must be spent in the next six months, treasury officials are considering the desirability of accompanying or following the usual mid-December financing with a new offer of bonds to be sold for cash.

Meanwhile, they are pushing ahead with the Roosevelt gold policy and managed currency program, expressing confidence, despite the attacks of critics, that it will have no ultimately injurious effect upon government bond prices and, consequently, upon the government's ability to borrow.

Biggest Drain to Come.

The treasury's books show a balance on hand of $1,122,094,249, but the biggest drain upon the treasury, the public works administration, has yet hardly been felt.

Up to the close of business on Monday the treasury had advanced it $129,318,641. By contrast, officials disclosed today, it expects to disburse a total of at least $2,640,000,000 by July 1, when the fiscal year ends, and possibly a sum greater than that, depending upon developments in the next session of congress.

The reconstruction corporation, which has received $346,285,546 for the fiscal year so far, is expected to continue borrowing from the treasury at that great a rate.

Must Sell New Bonds.

To provide these sums the treasury must borrow by floating new bond issues. On Dec. 15, in addition, it has obligations maturing to the extent of $727,000,000. As usual it will meet the latter by issuing new bonds to an equivalent amount and offering them in exchange. Besides, officials regard it as inevitable that new bonds will be offered in exchange for bonds of the Fourth Liberty loan which were "called" recently, but not exchanged for the new 3½s then offered.

Officials at the Public Works administration said today it was impossible to estimate how much money would be necessary for them in the next few months. They said actual expenditures were increasing and were expected to reach their peak in the spring.

CHICAGO STOCKS

Wednesday, November 29, 1933.

Shares sold today..........31,000 Total sales 1933 to date..........17,032,000

Year ago..........25,000 Total sales 1932 to date..........14,670,000

[illegible]

WHEAT HIGHER ON PRICE FIXING BY ARGENTINA

World Buying Movement Caused by Action.

BY CHARLES MICHAELS.

Announcement that the Argentine government today would start to pay fixed prices to farmers for wheat, corn, and flax seed, and would resell the grain to exporters at the international level unsettled the world's grain market yesterday. It started a buying movement both here and abroad that sent wheat in the local market up about 2 cents from Tuesday's close, and corn up ¾ cent. Liverpool wheat was 1⅝ to 1⅞ cents higher, Winnipeg 1½ cents, and Rotterdam, 2½ cents.

The development confused the trade somewhat, but the general construction placed on the move was that it might prove less bullish than anticipated. Argentina will buy at a high domestic price and resell at what the grain will bring in international trade, making up the difference from a special fund.

Similar to U. S. Method.

The method of selling the Argentine grain abroad, according to trade views, is practically the same as that now used in disposing of 30,000,000 to 35,000,000 bushels of wheat on the American North Pacific coast. Under the terms of the Portland agreement the difference between the price paid to farmers and that obtained for the wheat abroad is to be made up from funds secured through the processing tax of 30 cents a bushel.

Liquidation by December longs developed in all grains after the early bulge, and the bulk of the trade was in the way of changing over into the distant futures with December wheat selling 4c under May and December corn 7 to 7¼ cents under the deferred future. Wheat closed near the top, December at 83¾ to 83⅞ cents and May, 87⅝ to 87¾ cents. Corn was up ⅛ to ½ cent with May at 51 to 51⅛ cents. Oats closed ⅜ to ⅝ cents higher, May at 35⅛ to 35⅜ cents. Rye was 2 to 2¼ cents higher at 60½ cents for May. Barley advanced ¾ to 2¾ cents, May at 45¼ cents.

Relief Buying Reported.

Federal relief buying of cash wheat was again reported in some of the leading markets, but no estimates were available as to the amounts taken. Winnipeg reported around 1,500,000 bushels of wheat had been sold for export.

This is regarded as due largely to the fact Illinois farmers can obtain equal to 56 cents a bushel, track Chicago for No. 2 yellow, or about 11 cents above the prevailing market if they take advantage of the government offer to lend 45 cents in cribs. The average price in Iowa would be equal to about 60 cents a bushel, after figuring freight and other charges to the local market.

There were numerous inquiries for corn for export, but the seaboard confirmed sales of only 16,000 bushels. The United Kingdom bought liberal quantities of Argentine grain at a price equal to 55⅝ cents a bushel for nearby shipment, or 5⅜ cents above what was paid for grain to come forward later.

WHEAT CROP OF WORLD CUT 220 MILLION BUSHEL

Washington, D. C., Nov. 29.—(AP)—The world wheat crop was estimated by the agriculture department today to be about 220 million bushels under last year, excluding Russian and Chinese output.

Shipments from Russia to date, the department said, have been only slightly larger than those in the corresponding period last year. The department added it did not seem likely that the total 1933 shipments would greatly exceed previous shipments.

The new world crop, including the Russian shipments and accounted for stocks as of July 1, was estimated at 4 billion 380 million bushels, compared with 4 billion 487 million bushels for last year.

CANADA'S WHEAT EXPORTS HIGHER IN LAST WEEK

OTTAWA, Ont., Nov. 29.—(AP)—An increase of more than 1,000,000 bushels was shown in export clearances of wheat for the week ended Nov. 24 over the previous week, the dominion bureau of statistics reported today. There was a decrease of more than 2,000,000 bushels, however, as compared with the corresponding week of last year.

Canadian wheat in store on Nov. 24 totaled 246,362,866 bushels, compared with 247,657,057 the week before and 238,249,080 on the corresponding date of 1932. The amount in the United States was 11,872,671, as against 13,864,627 a year ago, while in transit wheat on the great lakes was 3,547,163, compared with 3,990,378.

WINTER WHEAT NEEDING RAIN, U. S. REPORT SAYS

Washington, D. C., Nov. 29.—(AP)—The weekly weather and crop summary of the department of agriculture today said winter wheat continues in need of moisture rather generally, but especially so in the western portion of the crop area.

In the Ohio valley and adjacent areas the condition continues good, with the crop well rooted, although many plants are small. In the western two-thirds of Kansas, the department reported, wheat made little progress, while considerable damage was done by soil blowing.

Montgomery Ward Sales Extend Gain Over Year Ago

November sales of Montgomery, Ward & Co. are running farther ahead of the 1932 volume than in any preceding month this year, according to reports. August showed the best previous gain from 1932 with an increase of 20.5 per cent. Heavy seasonal buying stimulated by the cold weather sent sales up this month, it was stated.

STOCKS ADVANCE; TRADE DULLEST SINCE JANUARY

Inflation Views Force Prices Higher.

[Chicago Tribune Press Service.]

New York, Nov. 29.—In point of sales this was the dullest day on the New York Stock exchange since the "new deal" got under way. In fact, the turnover of 752,220 shares was the smallest for a full five hour session since Jan. 30, when the total fell to 476,985.

Professionals had the floor to themselves again. Brokers attributed the absence of public interest in part to the Thursday holiday, but the apathy was due mainly to continued uncertainty over the administration's money maneuvering. The usual reports were that stabilization may be attempted soon were circulated, but speculative opinion seemed to bend more strongly to the belief that currency inflation is advancing and that any "stabilizing" will be nothing more than a stopgap in the government's drive for higher prices.

Gold Issues Lead.

At any rate, the bulk of the day's buying orders went to the advantage of individual stocks or groups accustomed to register a resurgence of inflationary hopes in the speculative community. Gold issues set the pace, with Homestake getting back 24 points of the losses it has been suffering in the last two or three weeks. Dome, McIntyre, and others perked up with the leader.

Leading silver stocks, headed by U. S. Smelting and American Smelting, also scored good gains, the first named issue rebounding some four points. Fresh strength in the silver futures was an aid to the metal group. The chief influence, however, came from the new increase posted by Washington in the price of gold, coupled with a statement that no change in the administration's program was contemplated.

Commodity Rise Aids.

Sentiment was abetted to some extent by an upturn in commodity prices. Mail order and farm implement shares in particular profited by the development. Sears Roebuck and Montgomery Ward gained a point or so each and Case led the farm group up with a jump of more than $2 a share.

A dispatch from Detroit telling of increasing activity in the automobile plants and indicating that the November sales of passenger cars will set a new three year peak for the month stimulated some buying in the motor group. Chrysler and General Motors both came into substantial volume at better prices.

Steel shares showed some improvement, reflecting the Iron Age's optimistic summary of conditions affecting the industry.

STANDARD OIL DIVIDENDS RISE IN 4TH QUARTER

[Chicago Tribune Press Service.]

New York, Nov. 29.—Dividend payments by the companies of the Standard Oil group for the fourth quarter of this year are estimated at $42,457,920 by Carl. H. Pforzheimer & Co. That is more than double the $19,546,576 disbursed in the preceding quarter and compares with $44,112,501 paid out in the final quarter of 1932. Aggregate disbursements of the group for 1933 will amount to $128,938,375, against $181,050,895 in the previous year.

The increase of $22,911,344 in the total payments for the fourth quarter over these by the third quarter is largely accounted for by the resumption of dividends by the Socony-Vacuum corporation and the semi-annual distribution of $12,870,000 by the Standard Oil company of New Jersey. The semi-annual dividend on the preferred stock by the Standard Oil Export corporation and the extra dividend of $1 a share by the Chesebrough Manufacturing company will further augment the dividend payments in the fourth quarter.

Reduced payments by the Standard of New Jersey, Standard of California, and Socony-Vacuum, are responsible for approximately 80 per cent of the decline in the group's aggregate disbursements for 1933.

MISSOURI OUSTS SUBSIDIARIES OF CITIES SERVICE

Jefferson City, Mo., Nov. 29.—(AP)—Dwight H. Brown, secretary of state, disclosed today that the Missouri corporation licenses of the Cities Service Gas company and the Cities Service Oil company had been revoked for alleged nonpayment of fees.

Action was taken Nov. 27 in the case of the oil company and Nov. 27 against the gas company. Both have headquarters in Bartlesville, Okla. The gas company owes the state $1,756 and the oil company $916, said Neal J. Ross, corporation supervisor.

Affidavits made by the companies to the corporation department stated that the gas company owns $3,657,769 worth of property in Missouri, but does no business in the state, alleging that it is interstate business, and that the oil company owns $1,927,263 worth of property in Missouri and did business in this state in 1932 amounting to $1,332,692.

Pennsylvania Telephone Operating Income Higher

Bell Telephone company of Pennsylvania reports October net operating income of $1,113,675, against $1,072,611 a year ago, and gross of $5,000,626, compared with $5,152,568.

WHAT STOCKS DID

YESTERDAY'S AVERAGE.

	High.	Low.	Last.	Net chge.
25 railroads	30.99	30.35	30.81	+ .49
25 industrials	136.09	133.97	135.67	+2.07
50 stocks	83.54	82.16	83.24	+1.28

	High.	Low.	Close.
50 stocks 1 year ago	54.98	52.15	52.47
50 stocks 2 years ago	84.42	79.16	83.03

ISSUES TRADED.

	Wed.	Tues.
Advances	338	189
Declines	141	307
Unchanged	129	150
Total issues	608	646
New 1933 highs	2	1
New 1933 lows	6	4

NEW YORK STOCK TRANSACTIONS

Wednesday, November 29, 1933.
Shares sold today.................752,190
Year ago..........................1,093,071

Wednesday, November 29, 1933.
Total sales 1933 to date......620,845,643
Total sales 1932 to date......401,593,690

[The figures in brackets after name of stock are the present dividend rate.]

A

Prev. 1933 High.	Low.	Div. yld. pct.	Bid.	Asked.	Description. div. rate, $s—	Sales.	High.	Low.	Close.	Net chge.
13¾	3	...	8	8¼	Adams Exp	600	8¼	7¾	8¼+	⅝
12½	5¼	...	8⅛	8⅜	Addressograph	300	8⅝	8⅜	8⅜+	⅛
11¾	5⅝	8.6	7	7⅛	Affiliat Prod [.60]	300	7	7	7−	⅛
112	47½	3.7	100¾	101¾	Air Reduc [3.75b]	300	101¾	100	101½+	2¼
33	11½	3.3	22⅝	22¾	Alaska Jun [.75b]	9,700	22⅝	21⅛	22⅝+	1⅝
8¾	⅞	...	3⅝	3¾	Alleghany	700	3¾	3⅝	3⅝	...
20	1¼	...	5¼	6⅝	Do pfd x w	500	5½	5½	5½−	½
21⅞	1	...	6¾	7⅝	Do pfd $30 w w	400	6⅝	6⅝	6⅝−	⅛
21	1⅛	...	6	7	Do pfd $40 w w	700	6½	6½	6½+	½
145½	70¾	4.2	142	142¼	Al Chem & Dye [6]	3,000	142¼	139	142 +	3⅛
26⅝	6	...	17⅞	18	Allis-Ch Mfg	600	18	17⅝	18 +	⅝
47⅝	18½	4.6	44	44¼	Amerada [2]	1,000	44¼	42¾	44¼+	2¼
35	7½	...	21¾	22¾	Am Ag Ch Del	100	22	22	22	
28½	8	...	13⅝	14	Am Bank Note	3,800	14¼	12⅞	14⅝+	1⅝
49⅝	34	7.5	38	41½	Do pfd [3]	10	40	40	40 −	½
16⅝	1	...	10	10¼	Am Beet Sugar	100	10⅛	10⅛	10⅛+	⅜
64	2⅝	...	53	54½	Do pfd	40	53	50	53 −	1
42½	9⅛	2.4	24½	27½	Am B'ke Shoe [.60]	200	25	24⅞	24⅞−	⅛
106	60	7.8	90	91	Do pfd [7]	20	90	90	90 +	2
100	49½	4.1	96⅝	97¼	Am Can [4]	3,000	97¼	95½	97 +	1⅝
39⅝	6⅛	...	21⅝	22½	Am Car & Fdy	400	22⅞	21⅝	22⅞+	½
59⅝	15	...	33	36⅝	Do pfd	500	36	35½	36 +	⅝
51¼	34	6.4	46½	47¾	Am Chicle [3b]	100	47½	47½	47½−	¼
89⅞	13	...	47	47¾	Am Com'l Alco	300	47⅝	47¼	47½+	1⅛
19⅝	3⅛	...	9⅝	9⅝	Am & For Pow	700	9⅝	9⅝	9⅝+	⅛
35⅝	6⅛	...	15	15⅛	Do $6 pfd	700	15	14½	15 +	¼
21½	4⅞	5.3	19	19⅛	Am-Hawaii SS [1]	400	19	18⅝	18⅞+	⅛
42½	29	7.7	29¾	31	Am Home Pr [2.40]	300	30⅝	30	30⅝+	⅝
17½	3⅝	...	6½	6¾	Am Ice	300	6½	6⅜	6½	...
15¼	4½	...	8	8⅜	Am Internat	300	8	7⅞	8 +	⅜
39⅛	5⅞	...	25¾	26	Am Loco	700	26	25¾	25¾	...
22⅝	8⅝	6.2	13½	13⅝	Am M & Fdy [.80]	1,100	13½	13⅜	13½−	⅛
23⅝	3⅛	...	19½	20	Am Metal	600	19⅝	19	19⅝+	¼
30½	17	6.8	21	22	Am News [1.50]	80	21⅞	21	21⅞−	⅛
19⅝	4	...	6⅞	7	Am Pow & Lt	1,300	7	6⅝	6⅞	...
41¼	9⅛	10.0	15¼	15½	Do $6 pfd [1.50]	600	15⅝	15¼	15⅝	...
35	9	9.6	13¼	14¼	Do $5 pfd [1.25]	400	13¼	13¼	13¼	...
19	4⅝	...	13½	13⅝	Am Rad & St S	7,600	13⅝	13¼	13½−	⅛
31⅛	5¾	...	17½	17⅝	Am Roll Mill	600	17⅝	17½	17½+	⅛
7⅛	⅞	...	3½	3⅞	Am Seating	100	3⅝	3⅝	3⅝	...
4½	⅛	...	1	1⅛	Am Ship & C	100	1	1	1	...
53½	10⅝	...	43⅝	43½	Am Smelt & Ref	9,300	43½	42	43½+	2⅛
93	31	...	91¼	92¼	Do pfd [1.75k]	100	91¼	91¼	91¼−	⅛
73	20½	...	62	65	Do 2d pfd	100	63	63	63 −	2
51¼	32½	6.6	48½	50	Am Snuff [3.25b]	100	49⅝	49⅝	49⅝+	⅜
27	4⅛	...	18½	19	Am Steel Fdrs	400	19	18⅝	18⅞+	⅜
85	37⅞	3.9	52	54	Do pfd [2]	10	52	52	52	...
47⅞	30	6.8	37½	39¼	Am Stores [2.50b]	100	37½	37½	37½−	1½
74	21½	3.8	53	53½	Am Sug Ref [2]	500	53⅝	52½	53⅛+	1¼
134⅝	86½	7.6	118¼	118⅜	Am Tel & Tel [9]	2,000	118⅝	118¼	118⅜+	½
90½	49	6.9	72⅝	73½	Am Tob [5]	300	73	72⅝	72⅝−	⅜
94¾	50¾	6.7	75	75⅛	Do B [5]	1,400	75¼	74¼	[illegible]	[illegible]

S

Prev. 1933 High.	Low.	Div. yld. pct.	Bid.	Asked.	Description. div. rate, $s—	Sales.	High.	Low.	Close.	Net chge.
62⅝	28	7.0	43¼	43⅝	Safeway Strs [3]	1,100	43⅝	42⅝	43⅝+	[illegible]
105	80¾	7.4	92½	94⅝	Do 7% pf [7]	20	94⅞	94⅝	94⅝+	[illegible]
31⅝	6½	...	26½	27	St Jos Lead	700	26⅝	26⅛	26⅝+	[illegible]
9	⅝	...	2	2¼	St L-San F	100	2¼	2¼	2¼+	[illegible]
9⅝	1	...	2¼	2½	Do pf	100	2½	2½	2½−	[illegible]
45¼	24	...	27¾	27⅞	Schenley Distill	2,000	27⅞	27¼	27⅜+	[illegible]
10⅝	⅝	...	3⅝	3⅝	Schulte Ret	300	3⅝	3⅝	3⅝−	[illegible]
35⅝	3⅛	...	12¼	15	Do pf	400	12¼	12¼	12¼	[illegible]
43⅝	15	2.3	34⅝	35	*Seabd Oil [.80b]	600	34⅞	34¼	34⅞+	[illegible]
57	12½	...	42⅞	43	Sears-Roeb	7,200	42⅞	41⅞	42⅞+	[illegible]
3⅝	⅛	...	1⅛	1¼	Seneca Cop	500	1¼	1¼	1¼−	[illegible]
7½	1½	...	4¼	4½	Servel	600	4⅜	4¼	4⅜+	[illegible]
13¼	5⅝	3.0	7⅞	8	Shatt [P G] [.24]	800	7⅞	7½	7⅞+	[illegible]
11⅝	4	...	8⅝	8¾	Shell Union	800	8¾	8½	8⅝+	[illegible]
31	4⅝	...	16⅜	16½	Simmons	400	16½	16⅛	16⅜+	[illegible]
9⅜	3	...	8½	9	Skelly Oil	200	8⅝	8½	8½	[illegible]
35	7	...	11	20	Sloss-Stl & I	100	13	13	13 +	1
42	8¼	...	14½	18	Do pf	30	15½	15½	15½	[illegible]
9¾	⅝	...	6	6¼	Snider Pack	100	6	6	6	...
17	6	2.2	16⅜	16½	Socony-Vac [.35g]	23,400	16½	15⅝	16⅛+	⅜
92	58	6.6	82	85	S Am pf ww [5.50]	100	83	83	83	...
48⅝	15⅝	6.6	35⅝	38½	So P R Sug [2.40]	900	36	34½	36 +	1⅝
28	14¼	12.5	15⅝	16½	So Cal Ed [2]	1,500	16¼	[illegible]	[illegible]	[illegible]
38⅝	11⅝	...	18½	18⅝	So Pac	[illegible]	[illegible]	[illegible]	[illegible]	[illegible]

Prev. 1933 High.	Low.	Div. yld. pct.	Bid.	Asked.	Description. div. rate, $s—	Sales.	High.	Low.	Close.	Net chge.
7¾	2⅛	...	4¾	4⅝	Yell Truck & C.	600	4½	4¼	4½	...
19½	3⅛	...	12	12¼	Young S & W.	200	12¼	12	12	...
37⅝	7½	...	20½	20⅝	Youngstwn Sh & T.	1,800	20⅞	19¾	20⅝+	⅜
3⅛	⅛	...	1⅞	2⅛	Zenith Radio	900	2	2	2 +	⅛
8½	3⅝	...	7¼	7⅜	Zonite Prod	300	7¼	7¼	7¼+	⅛

*Ex dividend. †First sale since ex dividend date or dates. XR—Ex rights. a—Plus extras. b—Including extras. d—Payable in scrip. e—Paid last year. f—Payable in stock. g—Paid so far this year. h—Cash or stock. k—Accumulated dividend paid this year. m—Also extra cash or stock dividend paid since Jan. 1.

Sales to 11 a. m., 180,000; to noon, 290,000; to 1 p. m., 380,000; to 2 p. m., 490,000. Total sales, 752,190.

CASH GRAIN

Official receipts of grain at Chicago: Wheat, 119 cars; corn, 130 cars; oats, 20 cars; barley, 5 cars.

Range of cash grain prices in leading markets follows:

WHEAT.

	Chicago.	Kansas City.	St. Louis.
No. 2 red.	....	80 @80½	87⅝
No. 3 red.	....	79¾	....
No. 1 hd.	....	....	86
No. 2 hd.	86½	79½@81½	....
No. 3 hd.	....	81 @81⅝	....

	Chicago.	Winnipeg.	Minneapolis.
No. 1 nor.	....	61⅝	84½@86½
No. 2 nor.	....	58⅜	81½@83½
No. 3 nor.	....	56⅝	80½@82½
No. 1 d n.	....	....	85½@87½

		Toledo.	Omaha.
No. 2 red.	....	87 @88	
No. 2 hd.	....	....	78 @79½

CORN.

	Chicago.	Kansas City.	St. Louis.
No. 2 mx.	45	....	....
No. 3 mx.	41½@43¾	....	....
No. 4 mx.	40½	....	....
No. 5 mx.	39	....	....
No. 2 yel.	44½@46¼	....	....
No. 3 yel.	43 @45¾	....	45 @45½
No. 4 yel.	41¼@45¼	....	....
No. 5 yel.	39¼	....	41½
No. 6 yel.	44½	....	....
No. 2 wh.	45 @46¼	....	....
No. 3 wh.	45⅝	42	....

	Milwaukee.	Omaha.	Peoria.
No. 2 mx.	43¾	....	....
No. 3 mx.	....	....	38 @38½
No. 2 yel.	44½@46	38½	43½
No. 3 yel.	43 @43¼	38	39 @41
No. 4 yel.	....	....	38½
S. grade.	....	....	35½@38½

	Minneapolis.	Buffalo.	Toledo.
No. 2 yel.	40½@41	....	49 @50
No. 3 yel.	39½@40½	....	....
No. 2 mx.	37 @39	....	....

OATS.

	Chicago.	Kansas City.	St. Louis.
No. 2 wh.	32¼@34	32 @33¼	....
No. 3 wh.	31¾	32½	33 @33½
No. 4 wh.	30 @30½	....	....

	Milwaukee.	Omaha.	Minneapolis.
No. 2 wh.	....	....	30½@31½
No. 3 wh.	....	....	29½@30½
No. 4 wh.	31¾	....	28 @29

	Buffalo.	Toledo.	Peoria.
No. 2 wh.	....	36½@37½	31 @31½

RYE, BARLEY, AND FLAX.

	Rye.	Barley.	Flax.
Chicago	....	44 @60	....
Mil'kee	....	48 @67	1.79½
Min'lis	.55 @58	25 @65	1.76½@79½
Duluth	.57¾@59¾	22⅝@47½	1.75

GASOLINE AND OILS

GASOLINE—Tax included, tank wagon or service station, Red Crown, 17.8c per gal; ethyl, 19.8c; Stanolind, 16.3c; Standolex, No. 1, tank wagon, 1 to 10 gals, 8¼c; No. 2, 1 to 90 gals, 7¾c; 100 gals or over, 7½c. KEROSENE—Tank wagon, 9.7c. LINSEED OIL—Raw, 77¼c; boiled, 80¼c. TURPENTINE—58c. DENATURED ALCOHOL—42c. DIESEL ENGINE FUEL OIL—Bunkered at Indiana Harbor ship canal, 5c per gal. WHITE LEAD—100 lbs, $11.00.

COTTON MAKES FAIR GAIN; OFFERS WELL ABSORBED

With only a small volume of business the cotton market had a better tone, largely due to evening up of trades and the advance of gold and sterling exchange. A moderate reaction from the highest prices came about mid-day. Offerings were absorbed and closing prices were the best of the day.

At the close futures in Chicago were 7 to 10 points net higher. Prices in other markets were 4 to 8 points higher on futures, and 5 cents higher on spots. New York was 10.10 cents, Galveston, Houston, and New Orleans 9.75 cents. Liverpool was unchanged to 2 points lower. Prices:

CHICAGO MARKET.

	High.	Low.	Close.	Prev. close.	Last year.
December	9.88	9.85	9.88	9.80	5.88
January	9.94	9.91	9.94	9.87	5.90
March	10.12	10.08	10.12	10.02	6.01
May	10.27	10.24	10.25	10.17	6.09
July	10.40	10.36	10.36	10.29	6.17
October	....	....	10.57	10.50	6.35

NEW ORLEANS MARKET.

	High.	Low.	Close.	Prev. close.	Last year.
December	9.83	9.80	9.80	9.74	5.78
January	9.87	9.84	9.85	9.79	5.82
March	10.04	9.98	10.02	9.95	5.90
May	10.19	10.13	10.15	10.10	6.01
July	10.31	10.26	10.29	10.22	6.10
October	10.47	10.45	10.47	10.47	6.26

NEW YORK MARKET.

	High.	Low.	Close.	Prev. close.	Last year.
December	9.84	9.80	9.83	9.76	5.81
January	9.94	9.87	9.88	9.84	5.82
March	10.08	10.02	10.05	9.98	5.93
May	10.23	10.17	10.19	10.13	6.02
July	10.35	10.27	10.30	10.25	6.12
October	10.54	10.48	10.49	10.44	6.28

WHEAT IN U. S. FUNDS

Wheat prices in leading markets, reduced to United States funds at rates of exchange when they closed:

	Wednes.	Tues.
Chicago, December	83⅞c	82⅛c
Winnipeg, December	61⅜c	59⅝c
Do No. 2 Manitoba	59⅛c	57⅜c
Liverpool, December	68c	66¼c
Do Argentine	70⅞c	67½c
Rotterdam, Nov.	52⅜c	49⅞c
Buenos Aires, Dec*	53½c	54½c
Do February*	55¾c	58⅜c

*Figured on nominal quotation of 36c for the peso, against 40¼c on Tuesday.

GRAINS IN ALL MARKETS

	Open.	High.	Low.	Close Nov. 29, 1933.	Nov. 28, 1933.	Nov. 30, 1932.
December Wheat.						
Chgo.	83⅛	84	83	83⅞	82⅛	42½
K. C.	78	78¼	77½	77⅞	76	37½
Mpls.	79⅝	80⅛	79½	80½	78½	44⅛
*Dul	80	81⅛	79⅛	81⅛	78⅝	41⅝
Wpg.	60¼	60⅝	60	60⅝	58⅝	44¼
Lvpl.	66	68⅛	66	68	66¼	48⅞
March Wheat.						
Lvpl.	70⅝	72⅝	70⅝	72⅝	70⅝	47
May Wheat.						
Chgo.	87⅛	88	86⅝	87⅞	86¼	46⅝
K. C.	81¼	81½	80¼	81	79⅜	40⅝
Mpls.	84	84⅞	83⅛	84⅞	82⅝	46⅝
*Dul.	82¾	83	82⅛	83	81⅛	42
Wpg.	64⅝	65⅛	64⅝	64⅞	63⅝	48⅛
Lvpl.	72½	74⅞	72½	74⅞	72⅝	49⅝
July Wheat.						
Chgo.	86⅝	87½	86⅝	87½	85⅛	47⅝
K. C.	81	81	80¼	80⅞	79⅜	41⅝
Mpls.	84⅝	85⅛	84⅛	85⅛	83	.....
*Dul.	84⅛	84⅛	83½	84	.....	.....
Wpg.	65⅞	66½	65⅞	66⅛	64⅝	49⅞
December Corn.						
Chgo.	44¼	44⅝	43⅝	43⅝	43⅝	21⅞
K. C.	41⅛	41⅛	40⅛	40⅞	40½	21
May Corn.						
Chgo.	51⅝	51⅝	50⅞	51⅞	50⅝	27⅞
K. C.	47	47⅛	46⅝	47	46½	25⅛
July Corn.						
Chgo.	53¼	53⅝	52⅝	53	52⅝	29½
K. C.	48⅝	48⅞	48⅝	48⅞	.....	.....
December Oats.						
Chgo.	32¼	32¼	31⅛	31⅝	31¼	14⅝
Mpls.	29⅝	29½	28⅞	29	29	13⅛
Wpg.	28⅞	29⅝	28⅝	28⅝	28⅛	21⅝
May Oats.						
Chgo.	35⅝	35⅝	35⅛	35⅛	34⅝	17⅛
Mpls.	32⅝	32⅝	32⅛	32⅛	32⅛	15⅛
Wpg.	32⅝	32⅝	32⅛	32⅝	31⅝	23⅝
July Oats.						
Chgo.	35⅛	35⅝	34⅝	34⅞	34⅛	17⅝
Wpg.	33⅝	34	33⅝	33⅝	32⅝	24⅛
December Rye.						
Chgo.	53¼	53⅝	51⅞	53⅝	51⅝	28½
Mpls.	55½	55⅝	53⅝	54	53⅝	26
Dul.	.....	.....	.....	55⅛	54⅛	28
Wpg.	40	40⅝	39⅛	39⅝	38½	28⅝
May Rye.						
Chgo.	60½	60½	59	60½	58⅛	32
Mpls.	60	60	58⅛	59	58	28
Dul.	59	59⅝	58⅝	59⅝	57⅝	29½
Wpg.	44⅝	44⅝	43⅝	43⅝	43	32⅛
July Rye.						
Chgo.	62	62⅛	60⅝	62⅛	60	33⅝
December Barley.						
Chgo.	37½	38½	37	37⅞	37	30⅛
Mpls.	37½	38	37	37⅞	36⅝	23⅝
Wpg.	32½	33⅝	32½	32⅝	32	28⅝
May Barley.						
Chgo.	44	46	44	45⅛	43⅝	32⅝
Mpls.	43	43	42	42½	41⅝	27
Wpg.	36	36⅝	36	36	35½	30½
December Flaxseed.						
Mpls.	1.75¼	1.76	1.74½	1.74½	1.72	99⅝
Dul.	1.75½	1.75½	1.75	1.75	1.72½	1.03
Wpg.	1.36	1.39⅝	1.36	1.37	1.32	67⅝

*Durum, Exchange, $5.23; Tuesday, $5.20.

LARD BUYING IMPROVES; CASH AND FUTURES RISE

Buying of lard was better yesterday, liquidation of December contracts lighter, and offerings well absorbed.

The close was at net gains on futures of 20 to 22½ cents for nearby deliveries and 12½ cents for new January.

Cash lard, regular, was up .20 cents at 4.85 cents; loose was firmer at 4.72½ cents, and leaf unchanged at 4.75 cents.

Trade in bellies was fair and prices 5 to 10 cents higher on old style, 10 cents higher on near deliveries of new style, and unchanged for May.

Liverpool spots advanced 9d and January declined 3d. There were export clearances of 46,000 pounds of lard and 825,000 pounds of bacon. Fresh pork loins were firmer at 7½ to 9 cents. Prices:

Clear Bellies.

	High.	Low.	Close Nov. 29, 1933.	Nov. 28, 1933.	Nov. 30, 1932.
Dec, old	$4.05	$4.00	$4.05	$3.95	....
Dec., new	....	....	4.67	4.57	....
Jan, old	....	....	5.45	5.45	....
Jan, new	5.85	5.85	5.85	5.45	3.90
May, old	6.05	6.05	6.05	5.87	....
May, new	6.60	6.60	6.60	6.00	....
				6.60	....
Lard.					
Nov, old	....	....	4.20	4.00	4.30
Nov, new	....	....	4.75	4.55	....
Dec, old	4.25	4.00	4.25	4.00	3.87
Dec, new	....	....	4.75	4.55	....
Jan, old	5.05	4.92	5.02	4.85	3.82
Jan, new	5.57	5.57	5.57	5.35	....
May, old	5.45	5.25	5.45	5.20	4.00
May, new	5.97	5.75	5.95	5.75	....
July	6.10	6.07	6.07	5.95	....

COMMODITY PRICES

New York, Nov. 29.—Index of fifteen staple commodity prices [Dec. 31, 1931, equals 100; 1926 average equals 230.5].

Today	125.1	Prev. day	124.0
Week ago	126.6	Month ago	125.2
1933 high	148.9	1933 low	78.7
1932 high	103.9	1932 low	79.3

[Copyright, 1933, by Moody's.]

DRY GOODS.

NEW YORK, Nov. 29.—(AP)—Cotton goods closed steady with the demand showing some slight improvement. Japanese filature owners are planning to curtail raw silk production. Silk goods ruled quiet. Wool goods sales for spring and for immediate delivery from jobbers, are steady in small volume. Burlaps were easier on light sales. Rayon closed the month very quiet.

OPEN GRAIN TRADES

Open interest in grain futures on the Chicago Board of Trade follows, last three ciphers omitted:

	Dec.	May.	July.	Total.
WHEAT.				
Mon.	22,390	104,069	14,596	141,055
Tues.	16,463	107,552	15,525	139,540
Wk. ago.	34,962	96,993	12,232	144,187
CORN.				
Tues.	16,752	73,784	7,274	97,810
Mon.	21,869	69,908	6,628	98,405
Wk. ago.	30,962	62,732	5,651	99,345
OATS.				
Tues.	8,950	47,713	3,162	59,826
Mon.	11,040	45,610	2,919	59,569
Wk. ago.	15,989	41,649	2,326	59,964
RYE.				
Tues.	4,664	14,310	815	19,789
Mon.	5,612	13,594	662	19,868
Wk. ago.	7,460	11,804	504	19,768
BARLEY.				
Tues.	839	2,050	113	3,002
Mon.	1,083	1,938	104	3,125
Wk. ago.	1,832	1,311	50	3,193

Grain futures purchases on the Chicago Board of Trade follow, last three ciphers omitted:

	Tuesday.	Week ago.	Year ago.
Wheat	35,544	28,581	29,739
Corn	19,181	10,045	8,243
Oats	6,884	3,205	2,404
Rye	3,631	1,465	970
Barley	505	263	59
Total	65,745	43,559	41,415

FIELD GRASS SEED

Prices of country run field seeds in the local market in carloads per 100 pounds, follow: Red clover, $11.25@13.75; alsike, fair, $11.50; good, $12.75; choice, $13.50; fancy, $13.50@13.75; Kansas alfalfa, $9.50@9.75; northwest, $11.50@11.75; grimm, $13.00@13.50; sweet clover, $3.90@4.15; red top, 90 to 95 per cent pure, $7.50@8.50; Kentucky bluegrass, $12.50; timothy, $6.15@6.30; buckwheat, $1.10@1.15; outside for fancy Japanese dry and sound; sunflower, choice new crop, $2.85@3.10; field peas, $2.80@2.95; white marrow fat pans, $4.25@4.35; millet, Hungarian, $1.20@1.30; yellow $1.50@2.00; early fortune, $1.50@1.55; German, $2.25@2.35; Siberian, $2.30@2.50; Sudan, country run, $3.50@3.75; soy beans, 82½@87½c per bu; clover, Toledo, per 60 pounds, alsike, $8.50.

PRIMARY GRAIN MOVEMENT

	Wheat.	Corn.	Oats.
Receipts—			
Wednesday	476,000	781,000	88,000
Last week	429,000	1,519,000	151,000
Last year	529,000	683,000	132,000
1931	695,000	411,000	116,000
Shipments—			
Wednesday	901,000	604,000	108,000
Last week	672,000	479,000	136,000
Last year	1,865,000	396,000	84,000
1931	689,000	116,000	209,000

HIDE FUTURES.

Trade in hide futures in New York yesterday was more active, with sales of 1,080,000 pounds. Prices were unchanged to 20 points higher. Closing bids: December, 9.90c; March, 10.90c; June, 11.50c; September, 11.80c.

PRODUCE MARKETS

Butter prices were unchanged to ½c higher, with 88 score creameries showing the most strength. Receipts, 11,174 tubs. Fresh eggs sold at former prices. Receipts, 515 cases. Live rock springs were ½@1c lower and ducks unchanged to 1c lower. Receipts, 2 cars and 30 trucks. Potatoes dull, with receipts 69 cars, and 312 cars on team track.

WHOLESALE CREAMERY BUTTER PRICES.

	Chicago— Whole milk.	Centralized.	New York.	Boston.	Philadelphia.
93 score	23¼	....	24¼	....	25
92 score	22¼	....	23¼	24	24
91 score	21	....	22⅞	23½	22½
90 score	20½	21¼	22¼	22	22
89 score	20½	21¼	20½	20½	20½
88 score	17½	17½	19	19⅛	19½
87 score	17	....	18⅛	18½	18½

BUTTER PRICES TO CHICAGO RETAILERS.

Score—	Tubs.	Prints.	Cartons.
Best [92-93]	24½-26	25½-27	26½-28
Good [89-91]	22 -23	23½-24½	24 -25

WHOLESALE CHEESE PRICES.

	Chicago.	Boston.	New York.	Philadelphia.
Flats	....	....	12 -13½	....
Twins	11¾-12	12½-13½	....	....
S. D.	12¼-12½	13 -14	....	....
Y. A.	....	13 -14	12¾-13½	13¼-13½
Lgh.	12¼-12½	....	12¾-13½	....
				13½

LIVE POULTRY—WHOLESALE.

Turkeys	12@16c	Old roosters	6c
Hens	8@10½c	Ducks	6½@9c
Leghorn chicks	7½c	Geese	9c
Col. springs	9@10c	Rock springs	9@10½c

EGGS—FRESH AND REFRIGERATOR.

Fresh graded extra firsts	24c
Fresh graded firsts	22c
Current receipts	17@19c
Dirties	11@13c
Refrigerator extras	14¾c
Standards	14½c
Firsts	14c

WHOLESALE DRESSED BEEF.

	Yearlings.	No. 1.	No. 2.	No. 3.
Ribers	13½	10½	10	5½
Ribs	13½	10	9½	5
Loins	17½	14½	12½	6½
Chucks	10	6	5½	4¼
Rounds	11½	7¾	7½	5

VEAL CARCASSES.

50@60 lbs	3@3½c	70@80 lbs	4@4½c
90@100 lbs	5@5½c	110@120 lbs	6½c

POTATOES.

Wis. round whites, 100 lbs	$1.25
Minnesota, 100 lbs	1.17½@1.25
Idaho russets, 100 lbs	1.60 @1.65

METALS.

NEW YORK, Nov. 29.—(AP)—STEEL—Prices unchanged. COPPER—Steady; electrolytic spot and future, 8¼c. TIN—Steady; spot and nearby, $53.50; future, $53.87. IRON—Quiet; unchanged. LEAD—Easy; spot New York, 4.15c; East St. Louis, 4.05c. ZINC—Steady; East St. Louis spot and future, 4.50c. ANTIMONY—Spot, 7.23c.

LONDON, Nov. 29.—(AP)—Closing: COPPER—Standard spot, £29 12s 6d; future, £29 15s; electrolytic spot, £32 15s; future, £33 15s. TIN—Spot, £225 12s 6d; future, £225 17s 6d. LEAD—Spot, £11 10s; future, £11 15s. ZINC—Spot, £14 15s; future, £15.

FIRMER TONE PREVAILS IN BUTTER, EGG FUTURES

A firm tone prevailed in butter and egg futures at the close on the Chicago mercantile exchange yesterday. Butter closed ¼@⅜c higher and eggs unchanged to ⅛c higher.

Eggs were helped by bullish storage news. The heaviest withdrawals of the year were reported, the total movement again nearly doubling last year's movement. Chicago took out a very heavy supply. New buyers came into the market and covering was heavy throughout the session.

Butter was aided by the fact that the Dairy Marketing corporation bid up the price of storage butter in the cash market. Other news was bearish, but buyers took hold feely. The four markets reported a net increase in storage holdings while the Land o' Lakes reported production 5 per cent greater than last year and 16 per cent above the previous week.

Sales: Butter, 193 cars; eggs, 289 cars. Prices:

BUTTER.

Stor. stands—	Open.	High.	Low.	Close.	Prev. close.
November	18⅝	19	18⅝	18⅝	18⅜
December	18¼	18¾	18¼	18½	18⅜
January	18⅝	19⅛	18⅝	18⅝	18¼
February	19¼	19⅝	19¼	19⅝	19

EGGS.

Refg. stands—	Open.	High.	Low.	Close.	Prev. close.
November	14½	14¾	14½	14¾	14¼
December	14⅝	14⅞	14⅝	14⅝	14⅝
January	14⅞	15⅜	14⅞	15⅛	14⅞

SILVER FUTURES

Silver futures were up 60c at the extreme yesterday on buying induced by the further upturn in the RFC gold price and in sterling exchange. Some attention was also given to reports that the administration had had under consideration for some time the use of silver in the monetary program. Bar silver advanced ⅝c. Profit taking and evening up for the Thanksgiving holiday brought about a reaction from the top with the close 35@45c higher. December closed at 43.55@43.60c; March, 44.35c; May, 44.85c; and July at 45.35c per ounce. Total sales were 7,300,000 ounces.

RAW SILK.

NEW YORK, Nov. 29.—(AP)—SILK—Raw futures closed steady, 1@4 points higher; sales, 1,640 bales. December, $1.32; March, $1.36½. Open market quotations [60 day basis]: Shanghai steam filature 78 per cent seriplane 20-22s, $1.87½; Canton double extra A 14-16s, $1.10; Japanese special crack double extra, 81 per cent seriplane, 13-15s, $1.50.

RUBBER.

NEW YORK, Nov. 29.—(AP)—RUBBER—Crude futures closed barely steady, 40@51 points higher; December, 8.94c; January, *9.13c; March, 9.39c; May, *9.64c. Smoked ribbed spot closed *9.00c. *Nominal.

BYLLESBY HEAD DEFENDS FEES ASSAILED BY U. S.

O'Brien Answers Charges Over Power Project.

The recent decision of the federal power commission in slashing some $800,000, including a $500,000 service charge, from the claim of the Louisville Hydro-Electric company in connection with a power project will be protested and a rehearing of the case asked. This was announced yesterday by John J. O'Brien, president of the Standard Gas and Electric company and its wholly owned subsidiary, the Byllesby Engineering and Management corporation.

The federal power commission's decision was rendered in a case which involved the relations among Byllesby controlled holding companies, operating companies and service organizations. The Louisville Hydro-Electric company is a unit in the Byllesby system.

Brands Reports Misleading.

Mr. O'Brien, in commenting on the decision, stated:

"The impression given by reports of the decision of the federal power commission in determining the valuation base of the Louisville hydroelectric plant is absolutely misleading in a number of important particulars. There has been no simple transfer of funds from one part of the Byllesby structure to another and all charges rendered have been for services actually performed in ample measure and with economy to the operating companies.

"In the Louisville case the entire amount of compensation for engineering and construction supervisory service actually performed, or $481,000, has been disallowed by the commission, but it is noticeable that in rejecting the amount the commission does so with leave to submit appropriate evidence in support of the claim. We shall ask for a rehearing of this case.

Defends Fees as Reasonable.

"The decision itself points out the complete and many services rendered by the Byllesby Engineering and Management corporation, for which compensation is claimed on the basis of 7½ per cent of the actual cost of construction. Such a basis for similar services has long been recognized as reasonable and fair."

Mr. O'Brien recalled the construction of the Louisville hydro-electric plant, which involved a dam, owned by the federal government, built in the Ohio river. Both the dam and the power house were built by the Byllesby Engineering and Management corporation as engineers and supervisors. This organization submitted the lowest bid.

Mr. O'Brien added that one claim not allowed was that for $193,000 for losses sustained in the construction of the government dam. He says he feels his company has a strong case with respect to this claim, because of the low contractional bid and the economies secured on the project. Another claim disallowed was for interest during construction.

MISSOURI EXPERT TO HELP PREPARE PEORIA LIFE PLAN

Peoria, Ill., Nov. 29.—[Special.]—George A. Shurtleff, co-receiver of the Peoria Life Insurance company, has obtained the services of John E. Higdon, former chief examiner in the insurance department of Missouri, to assist in developing a mutualization plan for the company. Mr. Higdon is one of the most highly recommended actuaries in the country, Mr. Shurtleff said.

Between now and Monday morning when a plan to mutualize the company is to be presented to Circuit Judge John M. Niehaus, the actuary and co-receiver will work out all of the details involved in such a program. Before presenting his plan, Mr. Shurtleff said it is his intention to submit it to other actuaries of recognized standing for their approval. It will be presented to the court, Mr. Shurtleff said, as a plan to be placed on file where it can be subjected to criticism. He said he would ask the court to set a later date for a hearing on approving the program.

IOWA, NEBRASKA INSURANCE FIRMS ARRANGE MERGER

Des Moines, Ia., Nov. 29.—(AP)—State Insurance Commissioner E. W. Clark announced today a merger of the Hawkeye Life Insurance company, Des Moines, with the Service Life Insurance company, Omaha.

The Omaha firm will assume all policy contracts of the Iowa company as they are, Clark said. The Hawkeye firm has between seven and eight million dollars of life insurance in force, Clark said, and the Omaha firm about 15 millions.

Form Schell Harmon, Inc., to Finance Oil Properties

Organization of Schell Harmon, Inc., with headquarters in Dallas, Tex., was announced yesterday. The company has been formed by Schell Harmon, who resigns as assistant vice president of the Harris Trust and Savings bank, Chicago. The new firm will specialize in the financing of oil properties and oil companies.

Evanston Builder Files Petition in Bankruptcy

Paul A. Finley, a real estate builder with offices at 825 Main street, Evanston, filed a voluntary petition in bankruptcy in the United States District court yesterday, listing liabilities of $1,868,730 and nominal assets of $332. Of the liabilities, $1,787,500 in secured by real estate collateral.

John Hancock Insur. Co. Cuts 1934 Dividend Rate

Dividends for 1934 on ordinary life insurance policies of the John Hancock Life Insurance company will be reduced an average of 8½ per cent from this year's rate, it was announced yesterday.

NEW YORK CURB TRANSACTIONS

Wednesday, November 29, 1933.

Shares sold today....................152,000 Total sales 1933 to date.......94,024,000
Year ago............................161,200 Total sales 1932 to date.. 2,717,557,000

	Sales.	High.	Low.	Close.	Net chge.
†AeroSpMfg B	500	1	1	1	....
Ainsworth	100	5⅝	5⅝	5⅝—	⅛
Air Invest war	100	⅞	⅞	⅞+	⅛
AlaPow $7 pf	50	33½	33½	33½—	½
Do $6 pfd..	40	29⅛	29⅛	29⅛—	⅜
Alum Co Am.	300	75½	73¼	75½+	1½
Do pfd	100	66⅛	66⅛	66⅛—	⅛
†Am Beverage	100	1¼	1¼	1¼—	¼
Am Cap pfd.	200	13	13	13	....
†Am Cit P&LB	1,100	1⅜	1⅜	1⅜—	⅛
Am Cyan B...	800	12	11⅝	12 +	⅛
Am&FgnP war	100	6¼	6¼	6¼+	⅛
Am Gas & El.	2,400	20	19⅝	19⅞+	⅛
Do pfd	625	60⅜	59	59⅝+	⅛
Am Laun Mch	300	11½	11⅜	11⅜—	⅛
†Am Maracai	100	⅛	⅛	⅛—	⅛
Am Pneumat..	100	2¼	2¼	2¼—	⅛
Am Sup Pw..	2,300	2⅝	2⅜	2½+	⅛
As El Ind......	100	4⅝	4⅝	4⅝	....
†As G & EL A	600	⅝	⅝	⅝	....
Do pfd	240	2	1⅞	2 +	⅛
Atlas Corp ...	1,000	12	11⅞	11⅞—	⅛
Do war	200	4⅜	4⅜	4⅜+	⅛
Bell Tel Can.	25	115	115	115 +	2⅝
†Blue Ridge..	100	1⅞	1⅞	1⅞+	⅛
†Do cv pfd.	500	32	31	32 +	1⅛
Braz T & L..	1,200	12	11⅝	11⅝—	⅛
Brill B	300	1⅛	1⅛	1⅛+	⅛
†Brillo Mfg..	200	5½	5½	5½—	⅛
Br Am Tb B.	100	29	29	29 +	1
Buckeye P L.	100	33	33	33 +	1
BufN&EP pfd	200	16	16	16 —	⅛
Do 1st pfd..	100	72½	72½	72½—	⅛
Bunk Hill & S	75	42	41	42 +	2
Burma Ltd....	100	3⅛	3⅛	3⅛	....
Butler Bros....	500	4	4	4 —	⅛
†Bwan MKubw	100	1	1	1	....
Can Ind Alc A	700	16	15⅛	16 +	1
Can Marc Wire	1,100	2⅛	2⅛	2⅛	....
Carib Syn....	800	3⅝	3⅜	3⅝+	⅛
Carrier Corp....	10	5⅞	5⅞	5⅞+	⅛
Celanese pfd.	350	85¼	85	85 —	1
Celluloid	100	16⅝	16⅝	16⅝—	⅛
CenHuG&E vtc	500	10	10	10 —	⅛
Cen St El.....	200	1⅛	1⅛	1⅛	....
Childs pfd.....	10	7½	7½	7½+	1
Cities Service.	6,200	2	1⅞	1⅞—	⅛
City Auto Stpg	100	12	12	12 +	1½
†Colon Oil.....	400	1⅛	1⅛	1⅛—	⅛
ColuG&E cv pf	125	72¾	71⅝	72½—	1⅛
Comwlth Edis.	200	36¼	36	36 +	⅛
Comwlth & S w	4,300	⅛	⅛	⅛	....
†CompSM tr ct	100	11⅛	11⅛	11⅛—	⅛
ConsMinSmCan	20	135½	135	135¼+	1
Cons G&E Balt	600	47⅛	46⅞	46⅞	....
†Cons Thea vt	100	½	½	½	....
Cord Corp.....	700	7⅜	7	7⅛+	⅛
†CosdenOil Me	800	2⅛	2⅛	2⅛—	⅛
Creole Pet.....	2,100	10⅜	10	10⅛+	⅛
†Cresson Gold	200	⅝	⅝	⅝+	⅛
†Crown C Pet	700	⅝	⅝	⅝	....
Crwn C IntlA	400	6⅝	6⅝	6⅝+	⅛
†Cusi Mex....	500	1	⅞	1 +	⅛
Dist Co Ltd..	200	20⅜	20⅜	20⅜	....
Dist Corp Seag	800	19⅝	19	19⅝+	⅛
Dow Chem ..	500	71½	70⅞	71½+	1½
Do pfd......	25	105	105	105	....
†Dubilier Con.	200	½	½	½	....
East G&F 6 pf	100	43½	43½	43½+	1½
East Sta Pow.	500	1⅛	1⅛	1⅛	....
Do A pfd..	50	6½	6½	6½—	20
El Bond & Sh.	3,600	13⅝	13	13⅛	....
Do pfd......	100	36	36	36 +	⅛
El Pow As...	100	4⅝	4⅝	4⅝—	⅛
Empire Pow .	100	5½	5½	5½—	⅛
†Equity Corp.	300	1⅛	1⅛	1⅛	....
†Fairchild A A	100	5⅛	5⅛	5⅛+	⅛
†Falcon Lead.	1,000	⅛	⅛	⅛	....
Falstaff Brew.	300	5⅜	5⅜	5⅜+	⅛
†Fidelio Brew	700	1⅛	1⅛	1⅛	....
Fisk Rub	600	7	6⅞	6⅞—	⅛
Ford M Can A	2,700	15⅝	15⅛	15⅝+	⅛
Do B	25	19½	19½	19½—	⅛
Ford Mot Ltd.	200	5⅞	5⅞	5⅞	....
Foremost D pf	100	½	½	½—	⅛
Gen Alloys ..	200	1⅛	1⅛	1⅛	....
Gen El Ltd rct	1,500	11	11	11 +	⅛
G G&E cv pfB	100	9⅝	9⅝	9⅝—	⅛
Gen Inv war.	100	⅛	⅛	⅛	....
Gen T E cvpf	200	⅛	⅛	⅛—	⅛
Gen T & Rub	200	70	69	69 +	3
Glen Alden ..	300	12½	12⅜	12½	....
†Globe Uderw	100	6⅝	6⅝	6⅝—	⅛
Goldfield Cons.	300	⅛	⅛	⅛	....
Gorh Mfg vtc	100	19½	19½	19½+	⅛
†Grand Rap V	100	6⅝	6⅝	6⅝+	⅛
Gt Atl & P nv	40	131	131	131	....
Gulf Oil Pa ..	800	56⅞	55½	56⅝+	2½
†Hazeltine ...	100	3½	3½	3½	....
†Hecla Min ...	300	6	5⅞	5⅞—	⅛
†Hir Walker.	5,300	39½	37⅜	39¼+	2
†Do pfd ..	400	15⅞	15⅞	15⅞+	⅛
Holling Gold .	3,000	11⅛	10⅞	10⅞+	⅛
Horn & Hard.	25	17¼	17¼	17¼+	⅛
†Huds B M&S	700	9⅝	9⅛	9⅜	....
•Humble Oil..	3,000	97⅝	95⅛	97⅝+	3½
Hydro El Sec.	400	6	5⅝	5⅞+	⅛
†Hygrade Fd.	100	3⅝	3⅝	3⅝+	⅛
Hygrade S pfd	10	75	75	75	+28⅜
Ill P&L $6 pf	100	10⅛	10⅛	10⅛—	⅛
Imp Oil Can..	1,000	14½	14⅜	14⅜+	⅛
Ins Co N Am.	100	37⅜	37⅜	37⅜—	⅛
Intl Hyd E pf	25	18⅝	18⅝	18⅝+	⅛
†Int Mining .	1,000	10	10	10	....
Internat Pet .	2,300	21	20⅛	20⅞+	⅛
Inter Util B..	200	⅛	⅛	⅛	....
Do war	800	⅛	⅛	⅛	....
†Ital Superp A	400	1⅛	1⅛	1⅛	....
Kingsbury Br.	100	8½	8½	8½	....
Lack RR N J.	10	63	63	63 +	½
Lake Shore M	900	47	45⅝	46⅝+	1⅛
Lehigh C & N	100	6	6	6	....
†Lerner Strs..	200	13⅝	13⅝	13⅝+	⅛
Lib McN & L.	100	3⅜	3⅜	3⅜+	⅛
Long Isl Lt....	1,200	4⅜	4⅛	4⅜—	⅛
Do pfd	20	46	46	46 +	1⅛
†Louis L & E.	500	1⅛	1⅛	1⅛	....
†Mavis Bott A	1,200	1⅝	1½	1⅝+	⅛
†Memp N Gas	100	3⅛	3⅛	3⅛	....
†Mex-Oh Oil..	100	2⅝	2⅝	2⅝+	⅛
†Mich G & O.	100	4⅛	4⅛	4⅛+	⅛
MidSt PetA vt	500	1½	1½	1½—	⅛
Do B vtc.....	200	⅛	⅛	⅛—	⅛
Mont Ward A..	210	74½	72½	72½+	1¼
Mount StaT&T	30	103½	103½	103½—	⅛
Nat Am Co....	3,400	⅛	⅛	⅛	....
†N Bell Hess.	200	2⅛	2⅛	2⅛	....
Nat Fuel G....	500	14	13⅞	14 +	⅛
†Nat Investors	100	1½	1½	1½	....
Do war.....	100	⅛	⅛	⅛—	⅛
†Do pfd	50	36½	36½	36½—	2½
N P&L 6% pf	200	41⅝	41⅝	41⅝—	⅛
*Nat Sug Ref.	100	40	40	40 +	1½
N M & Ariz..	100	1	1	1	....
†Newmt Min..	300	49⅛	49	49⅛+	⅛
N Y Auction.	100	1⅞	1⅞	1⅞+	⅛
NYTel 6½% p	50	114¼	114¼	114¼+	⅛
Niag H Pow..	1,000	5⅝	5½	5½—	⅛
†Nipis Mines..	100	2⅛	2⅛	2⅛+	⅛
†Nitrate B....	100	⅛	⅛	⅛—	⅛
†N Cent Tex.	200	3½	3	3½+	1
Nor St P A..	100	19½	19½	19½—	1
†Ohio Cop....	200	⅛	⅛	⅛	....
PacG&E 1st p	1,400	19⅝	19½	19⅝—	⅛
Do 5½% pf	200	17⅝	17½	17½+	⅛
†Pantepec Oil	500	1⅛	1	1⅛+	⅛
Parke Davis..	400	23	22⅞	23 +	⅛
Pennroad	400	2½	2½	2½	....
Pa Mex Fuel.	100	2½	2½	2½+	⅛
Petrol Cor wr	2,600	3-32	⅛	⅛	....
†Pioneer Gld..	1,700	9⅛	8½	9 +	⅛
Pitney Bowes.	200	4	3⅞	3⅞	....
Pitts Pl Gl....	150	36	36	36	....
Premier Gold.	200	1	1	1	....
Prod Roy.....	1,600	⅝	⅛	⅝—	⅛
†Pruden Inv..	100	5⅛	5⅛	5⅛—	⅛
PugetSdP 5%p	100	10⅛	10⅛	10⅛+	⅛
†Reiter Fost..	100	1	1	1	....
Rossia Intl.....	5,000	⅛	⅛	⅛+	⅛
†St Anth Gold	200	⅛	⅛	⅛	....
St Regis Pap..	100	2⅞	2⅞	2⅞+	⅛
Salt Cr Prod..	200	5⅝	5⅝	5⅝—	⅛
Schulte R Est.	700	⅝	⅝	⅝—	⅛
Segal Lock.....	300	⅛	⅛	⅛—	⅛
Seiberling Rub	10	2⅝	2⅝	2⅝—	⅛
†Selected Ind.	200	1⅛	1⅛	1⅛	....
†Seton Leather	200	8	8	8 +	⅛
†Shattuck Den	200	2⅛	2⅛	2⅛	....
Shaw W&P....	300	17⅝	17⅝	17⅝+	⅛
†Shenandh pfd	100	17⅛	17⅛	17⅛	....
Sherwin Wms.	100	43	42⅝	43 +	1
Do AA pfd..	10	97⅛	97⅛	97⅛+	1
†Sonotone	100	3⅛	3⅛	3⅛	....
SoAm G&Pl xd	3,000	4½	4⅜	4½+	....
So Penn Oil...	300	18	18	18 +	⅝
†Southind Roy	100	5	5	5	....
†Std Brw Scra	100	1⅛	1⅛	1⅛+	⅛
Std Oil Ind....	5,100	32⅝	32½	32⅝+	⅛
Std Oil Ky....	400	15⅝	15½	15⅝+	⅛
Std Oil Ohio..	600	25	24½	25 +	1⅛
†Std Sil Lead	200	⅛	⅛	⅛+	⅛
†Starrett	500	⅛	⅛	⅛+	⅛
†Do pfd	100	1⅛	1⅛	1⅛—	⅛
†Stein Cosmet	300	1⅜	1⅜	1⅜	....
Stroock & Co.	100	5	5	5 —	⅛
Swift & Co....	2,700	14⅝	14⅛	14⅛—	⅛
Swift Intl....	200	28⅛	28⅛	28⅛	....
†Sw Am El pf	50	38	38	38 —	1
Tastyeast A....	5,300	1⅛	1	1⅛+	⅛
Technicolor ...	300	10	9⅝	9⅝—	⅛
†Teck Hugh G	1,200	5⅝	5½	5⅝+	⅛
Tonop Belmont	200	⅛	⅛	⅛—	⅛
†Transcont Air	100	2⅛	2⅛	2⅛—	⅛
†Trans Lux...	200	1⅛	1⅛	1⅛—	⅛
Tubize Chat...	400	13⅝	13⅝	13⅝—	⅛
UA&T pfd xw	25	55⅛	55⅛	55⅛—	⅛
Un Founders.	1,900	1	⅞	1	....
United Gas....	2,400	2⅝	2½	2½	....
Do war.....	900	⅛	⅛	⅛—	⅛
Do pfd.....	300	21	21	21 +	⅛
Un L & P A..	1,800	2⅝	2⅛	2⅝+	⅛
Do cv pfd.	300	10	9⅝	9⅝—	⅛
Un Molas Ltd	6,800	3⅛	3⅛	3⅛+	⅛
Un Shoe M...	150	53	52⅝	52⅝—	⅛
†USISec pfd.	800	51⅝	50	51⅝+	2⅝
U S Elec Pow	1,000	⅛	⅛	⅛	....
U S Foil B...	100	6	6	6	....
†USLines pfd	200	⅝	⅝	⅝+	⅛
U S Play Card	300	15½	15⅛	15½+	⅛
Unit Verde...	500	3	3	3 —	⅛
U P & L pfd	50	20½	20½	20½—	⅛
†Util Equit..	100	1⅛	1⅛	1⅛	....
Util P & L.	200	1	⅞	⅞	....
Do B ctf...	100	2	2	2	....
Util & Ind pfd	10	2	2	2	....
Venez Mex Oil	200	4	3½	3½—	⅛
†Venez Pet....	100	⅛	⅛	⅛	....
Waco Air....	100	12	12	12 +	⅛
†Wayne Pump	300	⅛	⅛	⅛—	⅛
†Woodley Pet	100	2⅝	2⅝	2⅝+	⅛
Wright Harg.	3,300	7⅛	7	7	....
†Yukon Gold.	100	⅝	⅝	⅝	....

DOMESTIC BONDS.

No. thous.	High.	Low.	Close.	Net chge.
2 AlaPow 5s '46.	67	67	67	....
5 do 5s '51.......	54⅛	54⅛	54⅛	....
1 do 5s '68.......	48	48	48 —	2½
6 do 4½s '67......	47	46⅞	47 +	1⅛
1 Alum Co 5s '52	93⅞	93⅞	93⅞—	⅛
5 Alum Ltd 5s '48	72½	71⅞	71⅞+	⅛
1 AmComP 5½s'53	3	3	3 —	⅛
3 AmE&P 6s '57 A	15⅝	15½	15½—	⅛
26 AmG&E 5s 2028	68	67	68 +	⅛
2 AmG&P 6s '39.	21	21	21 +	⅛
14 do 5s '53.......	18	17½	17⅝—	⅛
37 AmP&L 6s 2016	42½	40⅝	41⅝—	⅛
10 Am Rad 4½s '47	98⅛	98⅛	98⅛—	1
6 AmRoliM 5s '48	69⅛	69	69⅛+	⅛
22 AppalEP 5s '56	70⅜	69⅛	70⅜—	⅛
1 Ark P&L 5s '56.	58	58	58 —	½
9 As El 4½s '53...	23½	23⅛	23⅛	....
13 do 5½s '38 inv ct	13⅞	13⅛	13⅛+	⅛
19 do 5s '50	12⅝	12⅛	12⅝+	½
5 do 5½s '77	14	13½	14 +	½
19 do 5s '68	12⅝	12⅛	12½+	⅛
22 do 4½s '49 C.....	11⅛	10⅞	11⅛	....
6 As Rayon 5s '50.	43½	43½	43½	....
14 As TelUt 5½s'44C	11	10½	10½—	½
1 do 5½s '44 ctfs...	10	10	10 —	½
2 do 6s '33	14½	14	14 —	⅝
3 do 6s '33 ctfs.....	14⅝	13½	14⅝+	1⅛
2 As T&T 5½s'55A.	43⅝	43⅛	43⅝+	⅛
2 Bal Loc 6s'38ww.	101⅝	101⅝	101⅝—	⅛
9 do 6s '38 xw......	71⅛	71	71⅛+	⅛
13 BellT Can 5s'55A.	102⅛	102	102⅛+	⅛
27 do 5s '57 B......	103	101⅛	103 +	1
2 Birm Gas 5s '59	41⅝	41⅝	41⅝—	1⅛
1 Bost C Gas 5s'47.	103⅛	103⅛	103⅛	....
5 Brd RivP 5s'54A.	31	29	29 —	2
1 CanNRyEq7s'35E.	100⅛	100⅛	100⅛—	⅛
1 Can Pac 6s '42..	103⅛	103⅛	103⅛—	⅛
7 Caro P&L 5s '56.	52	52	52	....
5 CedRap Mf 5s'53.	105⅛	105⅛	105⅛+	⅛
2 CenIll PS 5s '56E	52	52	52	....
5 do 5s '68 G......	52⅝	52	52⅝—	⅛
3 do 4½s '67 F.....	47	45½	45½—	2⅜
35 Cen P&L 5s '56..	41½	40⅝	41¼+	⅛
12 Cen Pow 5s '57 D	41⅛	41	41 —	2
21 Cen St El 5½s'54	28½	27⅞	28 —	⅛
4 CenSt P&L 5½'53	34	33⅝	34 +	⅛
15 ChiDistE 4½s'70A	68⅛	67⅞	68⅛+	⅛
5 Chi Pn T 5½s'42	53⅜	53⅜	53⅜	....
7 Cities Ser 5s '66.	33	32⅛	32½—	⅛
65 do 5s '50	33⅝	32⅝	33 —	⅛
4 Cit S Gas 5½s'42	48	47⅝	48 —	⅛
23 Cit SP&L 5½s'49.	31½	31	31 —	⅛
35 Cit S Pw 5½s'52.	31½	30⅛	31 —	⅛
1 Clev E Ill 5s'39..	103⅝	103⅝	103⅝+	⅛
3 Cmwl Ed 5s '53A	89⅝	89	89⅝+	⅛
15 do 4½s '60 E......	84	82	82 —	3
15 do 4s '81 F......	74⅛	73	74½+	1½
2 do 5½s '62 G.....	95⅛	95⅛	95⅛+	⅛
1 Comm P&L 5s'57	35⅝	35⅝	35⅝+	1⅛
7 Conn L&P 5'62D.	103	103	103 +	⅛
1 Conn RivP 5s'52A	92½	92½	92½+	⅛
10 Con GEL&PBa4'81	92⅛	91⅝	91⅝—	1
3 Con G Ut 6s'43A.	37⅝	37⅛	37⅛—	⅛
2 Cons P 5s '36...	100⅝	100⅝	100⅝—	⅛
28 Cont G&E 5s'58A	35⅛	35	35 —	⅛
19 Cont Oil 5½s '37.	101⅝	101⅝	101⅝—	⅛
1 Crucible St 5s '40	67	67	67	....
6 Cudahy P 5½s'37	97⅝	97⅝	97⅝—	⅛
3 Cudahy P 5s'46.	103	103	103 —	⅛
1 Dall P&L 5s'52C	94	94	94 —	1
20 Day P&L 5s '41.	100½	100	100 —	½
5 Det C G 6s '47A	77	77	77 —	½
3 Duke P 4½s '67.	93	93	93 +	3
21 Ed El I 5s '35.	101⅛	101	101⅛—	⅛
2 do 5s '34.......	101	101	101	....
4 El P&L 5s 2030	26	26	26	....
1 El W L&RR5s'56	57	57	57 +	1½
18 Emp D E 5s '52	48⅛	47	47 —	1⅛
4 Emp O&R 5½s'42	48	47½	48 +	⅛
3 Fed W 5½s '54.	23	22	23	....
12 Fstone C M5s'48	88	87⅞	87⅞	....
17 Fla P&L 5s '54.	51⅛	50½	51 +	⅛
41 Gatin P 5s '56.	77	76⅛	76⅛—	1⅛
5 do 6s '41 B......	67⅛	67	67 —	⅛
1 Gen M A 5s'35	103⅝	103⅝	103⅝—	⅛
2 do 5s '36........	102⅛	102⅛	102⅛	....
6 Gen Pub S5s'53.	70	70	70	....
5 Gen R 6s '38ww	94	93⅛	93½—	⅛
6 Gen Vend 6s'37ctf	5	5	5 —	⅛
4 Gen WW 5s '43A	40⅝	40	40⅝+	⅛
4 Geo Pw 5s '67	55⅞	55⅛	55⅛—	⅛
9 Glen A C 4s '65	56⅛	55⅝	56⅛	....
4 God S 7½s '41	97	97	97	....
1 Grand FW 6s'48.	8⅞	8⅞	8⅞—	1½
3 Gr Trunk 4s '50	65½	64	65 +	1½
7 Gt N P 5s '35	95	95	95 +	⅛
15 Gt W P 5s '46	94⅛	94⅛	94⅛+	⅛
4 Gulf O P 5s '37	100⅝	100⅝	100⅝+	⅛
1 Gulf S U4½s'61B	55	55	55 —	1½
5 do 5s '56 A......	65⅝	65⅛	65⅝+	⅛
1 Hall P 5½s '47 A	63	63	63	....
3 Hood R 7s '36.	73	71	71 —	1
2 do 5½s '36......	61⅛	61⅛	61⅛+	1
1 Hou G G 6s '43A	43⅛	43⅛	43⅛—	1⅛
2 †Hyg Fds 6s'49A	46	45⅛	46 +	1
2 Idaho P 5s '47.	86	86	86	....
11 Ill Cen 4½s '34	67⅝	67⅝	67⅝—	⅛
6 Ill P&L 5s '56C	49	47⅝	49 +	1
14 do 5½s '57.......	38⅛	38	38	....
25 do 6s '53 A......	54⅛	53⅛	54⅛—	1⅛
1 do 5½s '54 B.....	50⅛	50⅛	50⅛—	⅛
1 Ind El 6s '47..	60	60	60	....
1 Ind G S 5s '48.	94	94	94 —	⅛
4 Ind S 5s '63 A.	26⅛	26⅛	26⅛+	1⅛
19 IndnplP&L5s'57A	74	73⅛	73⅛—	⅛
12 Int P Sec 7s'57E	90	89	89 —	3
1 do 6½s '55 C......	87	87	87 —	1
1 Int Sec Am5s'47	45	45	45	....
2 Inters NatG6s'36.	103⅛	103⅛	103⅛+	⅛
5 Inters Pow 5s'57	41⅛	40⅛	41⅛—	⅛
3 InterPSvc5s'56D	50	49⅝	50 +	⅛
3 do 4½s '58........	46	45⅛	46	....
4 Ia-Neb L&P 5s'57	59⅛	59	59 +	⅛
31 Jer CP&L4½s'61C	73⅛	72⅛	73 +	⅛
14 do 5s '47 B......	81⅞	81⅛	81⅞+	⅛
1 Kan P&L 5s '57B	71	71	71 —	2
1 Ky Util 5½s'55F	52⅝	52⅝	52⅝—	1½
1 do 5s '69 I.......	47⅛	47⅛	47⅛+	⅛
1 Kimber-Cl 5s'43A	83	83	83 —	4½
7 Kop Gas&C5½s'50	83⅛	82⅛	83⅛+	1½
3 do 5s '47.........	76⅛	76⅛	76⅛	....
7 LehighPS6s2026A	58⅝	57⅞	58⅛—	1½
2 Lex Util 5s '52..	55⅛	55⅛	55⅛+	⅛
3 Lib McN&L5s'42	58⅛	58⅛	58⅛	....
1 LouG&EKy6s'37A	91	91	91 —	2
19 Lou P&L 5s '57..	67	66⅛	66⅛	....
2 Manito P5½s'51A	35	35	35	....
13 Mass Gas 5½s'46	83	82	82⅛+	⅛
10 do 5s '55.........	72⅛	71	72⅛+	1⅛
2 MidStPet6½s'45A	50⅛	50⅛	50⅛	....
9 MidwestU5s'32ctf	4	4	4	....
1 do 5s '33 ctfs.....	4	4	4	....
5 do 5s '35 ctfs....	3½	3½	3½—	1⅛
1 Milw G L4½s'67	93	93	93 —	2
1 Minn G L4½s'50	69	69	69	....
2 Minn GenEl5s'34.	100⅛	100⅛	100⅛—	⅛
1 Minn P&L 4½s'78	55	55	55 —	1
7 Miss P&LCo5s'57	42⅛	41⅛	42⅛+	1⅛
2 Miss Pow 5s '55.	37	37	37 —	⅛
2 Miss Riv P5s'51.	101⅛	101⅛	101⅛	....
5 Mo PubSvc5s'47A	42	42	42 +	1
28 MonLH&P5s'51A.	106	104⅛	106 +	1⅛
4 Munson SS6½s'37	11⅛	11⅛	11⅛+	⅛
2 Narragansett5s'57	94⅛	94	94⅛+	⅛
3 do 5s '57 B.......	93⅛	93⅛	93⅛	....
12 Nat P&L6s2026A	58⅛	56⅛	56⅛—	2⅛
9 do 5s 2030 B.....	50⅛	49	50	....
1 Nat PubS5s'78ctf	8½	8½	8½—	⅛
1 Nevada CalE5s'56	56	56	56 —	1⅛
21 N Eng G&E5s'50	36⅛	35⅛	36 +	⅛
6 do 5s '48.........	36⅛	36⅛	36⅛	....
7 NEngG&E 5s'47.	36¾	36	36¾+	¼
25 NEng Pw 5½s'54	54¾	53½	54 —	1
58 do 5s '48.........	50½	49⅞	50 —	½
8 N Orl P S 6s'49A	30	29	30	....
9 do 4½s '35........	36	35½	36 —	½
5 NY Pa&O 4½s'35	93¾	93¾	93¾+	¼
10 NYPw&L 4½s'67	75⅝	75⅝	75⅝+	⅝
5 NoAm L&P 5s'35	93⅞	93⅜	93⅜—	1⅜
2 do 5s '36........	85	85	85 +	1½
1 NoInd G&E 6s'52	79⅝	79⅝	79⅝—	⅝
4 NoInd PubS 5s'69	56⅝	56⅝	56⅝+	⅝
7 NOh P&L 5½s'51	73	72½	72½—	½
13 NorOh T&L 5s'56	69	69	69 +	1
10 NorStatesP4½s'61	78	76	78 +	1½
2 NorwesPS 5s'57A	49	49	49 —	½
12 Ohio Edis 5s '60.	72½	71	71½—	½
4 Oh Pub S 6s'53C	73⅝	73⅝	73⅝+	⅝
11 Okla G&E 6s'40A	68	68	68	....
4 do 5s '50.........	72	71¼	71¼—	1¼
1 Okla P&W 5s'48A	40¼	40¼	40¼—	¼
12 Pac G&E 5½s'52C	97⅝	97⅝	97⅝—	⅝
3 do 6s '41 B....	103	103	103	....
4 Pac P&L 5s'55..	37	36½	37	....
5 Pac W Oil 6½s'43	75½	75½	75½	....
4 Pen C P&L4½s'77	63½	63	63 —	2
5 Pen El 4s '71 F	53	53	53	....
1 PenOP&L5½s'54A	75½	75½	75½—	½
1 Pen Pu 3 5s'54D	60	60	60 —	5
3 PeoG L&C 4s'81B	65	65	65 +	½
5 do 6s '57 C.......	75	74¾	75	....
2 Phila El 5s '66.	107	107	107	....
2 Phila ElP 5½s'72.	101½	101½	101¾	....
1 Phil RapTr 6s'62	52½	52½	52½+	½
2 PhilSG&E 4½s'57	98½	98½	98½	....
1 PiedEl 6½s'60 A	72	72	72 —	3
3 Pied NRy 5s'54 A	70	70	70 +	1
1 Pitts Steel 6s '48	80	80	80	....
1 PCorCan 4½s'59B	61½	61½	61½—	½
5 Pub Sv N Ill 5s'56	70	69	70 +	½
10 PSUIll 4½s '81F.	60½	60⅛	60⅛—	⅝
1 do 6½s '37G.....	82½	82½	82½+	½
15 do 6½s '52H.....	74⅝	74½	74⅝+	1
24 PSdP&L 5½s '49	40¼	39⅞	40¼+	¼
5 do 5s '50C.......	38½	38	38 —	½
2 do 5½s '50D......	37	37	37 +	½
1 RochCP 5½s '53.	25½	25½	25½—	1½
1 SafeHW 4½s '79	93½	93½	93½+	½
1 Scripps 5½s '43.	71½	71½	71½+	½
6 SeattleLt 5s '49.	27	26½	27 —	½
21 ShW&P 4½s '68B	74¾	74	74¼—	¼
1 do 4½s '70D.......	74¾	74¾	74¾—	¼
2 do 5s '70C........	83¾	83¾	83¾—	1
2 SEP&L 6s 2025A	45	44	44 —	1
3 SoCarP 5s '57....	44	42½	44 +	2½
1 SoCalEd 5s '39..	102	102	102 —	⅝
2 do 5s '51.........	94	94	94	....
3 do 5s '54.........	93⅞	93⅞	93⅞—	1⅛
1 SoCalGas 5s '37.	85½	85½	85½—	1½
1 do 4½s '61	81½	81½	81½—	½
1 SCGasCal 4½s'68	80½	80½	80½—	½
5 SoIndRy 4s '51..	47½	47½	47½+	½
13 SoNG 6s '44.....	54¾	53½	53½—	1½
5 SWG&E 5s '57A.	62	61½	62 —	2
3 do 5s '57B........	60½	60	60 —	3
5 StdG&E 6s '35...	51½	51	51¼+	¼
23 do 6s '35 cvt.....	52½	50	50 —	2
11 do 6s '51.........	37½	34¾	36¼—	½
2 do 6s '66.........	34¾	34¾	34¾—	1¼
5 StdInv 5½s '39..	70	70	70 —	½
1 do 5s '37.........	65	65	65	....
5 StdP&L 6s '57....	32	31½	32 +	½
5 Sun Oil 5s '39....	101½	101½	101½+	½
11 SuppwIll 4½s '70	62	60	62 +	2
1 do 4½s '68.......	63	63	63 +	1½
5 Swift&Co 5s '40	95½	95½	95½	....
10 do 5s '44.......	103	103	103 +	1
1 TellEP 5s '56....	55	55	55 +	3⅝
10 TexES 5s '60....	64¾	64¾	64¾+	¾
2 TexGUt 6s '45....	17	17	17 +	½
1 TexP&L6s 2022A	51	51	51 —	4
2 do 5s '56..........	67	67	67	....
2 do 5s '37..........	88½	88½	88½—	½
11 ToledoEd 5s '62.	85½	84½	84½—	1½
2 TwCRT 5½s '52A	22½	22½	22½+	½
2 Ulen&Co 6s'44 st	35	35	35 +	1½
2 UnEl 4½s '57....	91½	91½	91½	....
8 Un Gulf 5s '50..	100	99¾	100 +	¾
22 UnL&P 6s '75..	27½	26	27 —	1½
2 do 5½s '52	33¾	32½	33¾+	1¾
2 do 6s '52 A	55½	55½	55½—	½
2 do 6s '73 A	27	27	27 —	½
9 U S Rub 6s '36.	91	90½	91 +	1
3 do 6½s '35	85½	85½	85½—	1½
3 do 6½s '36	68½	67	68½—	1½
2 do 6½s '37	66	65	66 +	1
7 do 6½s '39	65	64½	65 +	2
2 VE&P 5s '55 A.	87½	87½	87½	....
2 VPS 5½s '46 A.	53½	53	53½—	½
5 do 5s '50 B	48	48	48	....
4 Waldf-A 7s '54.	12	11½	11½—	1½
1 WGLt 5s '58 ..	76¼	76¼	76¼—	¾
2 WashWP 5s '60.	78	78	78	....
5 W N Del 6s '44.	25	25	25	....
12 W Pa 5s 2030..	50	49	50 +	½
7 WTexUt5s '57 A.	43½	43	43½+	¾
10 YadkRP 5s '41.	73¾	73¾	73¾+	¾

FOREIGN.

No. thous.	High.	Low.	Close.	Net chge.
5 BadCMun 7s '51.	35	32	35 +	4½
3 BAPr 7½s '47 st.	30	29½	29½	....
5 do 7s '52 stp ...	27¾	27¾	27¾—	¾
11 CBkGer 6s '52 A.	38	36¾	38 +	1½
5 do 6s '51 B ...	58	58	58 +	1½
11 ChileMB 6s '31 .	9	9	9	....
5 CompB 6½s '37.	55	53⅝	55 +	1⅝
1 CubT 7½s '41 A.	60	60	60 +	2⅝
2 Dan C 5½s '55.	74	73	74 +	2½
9 do 5s '53	63	62	63 +	1⅞
5 DenMB 5s '72 IX.	66	65½	66 —	1
13 EurMg 7s '67 C.	26¼	25	25 —	1½
1 FinIBk 7s '44 ..	85	85	85	....
1 FinRMBk 6s '61.	72	72	72 —	1
56 GerCM 7s '47...	42⅝	40⅜	41 —	1
24 do 6s '47	38½	37½	37½—	⅝
4 Gesfuerel 6s '53.	53⅝	53⅝	53⅝+	1⅝
2 Hamb El 7s '35.	76½	76½	76½+	1½
4 do 5½s '38	72½	72½	72½+	½
4 Hano St 6½s '49.	41½	41	41½+	1
1 Isar H E 7s '52.	78¼	78¼	78¼+	1
2 Isotta Fr 7s '42.	83	83	83 —	3½
1 Medell C 7s '51.	11	11	11 —	1½
1 Men P 4s '58...	27	25¼	27 —	1½
6 Nip E P 6½s '53.	66½	66½	66½+	1½
6 Pomer El 6s '53.	42	41	42 +	½
3 Prussia E 6s '54.	48½	48½	48½+	1¼
1 Rio d J 6½s '59.	15	15	15 +	1
19 R G 6½s '53 A.	50½	49½	50½+	¾
17 Ruhr H 6½s '58.	42½	41	41 +	1⅝
40 R 6½c c NC '19.	1½	1½	1½	....
1 do 5½s ctf '21 ..	1½	1½	1½—	¼
11 Saar B C 7s '35.	107½	104	104 —	1½
6 Stinnes 7s '36...	45⅝	45⅝	45⅝+	⅝
9 do 7s '46	42⅝	42¼	42⅝+	⅝
6 Terni E 6½s '53.	75	75	75	....
4 Un Ind 6½s '41.	56⅝	56⅝	56⅝—	¾
11 do 6s '45	56⅝	56½	56½+	1

†Officially listed on application by the corporation.

Other securities are admitted to dealing as "unlisted," on application of a regular member and approved by the listing committee.

*Ex dividend. ex—First sale since ex dividend date or dates. ww—With warrants. xw—Without warrants.

MONEY AND EXCHANGE

Money rates quoted by Chicago banks are as follows: Customers' commercial loans, 4 to 5 per cent; collateral loans, 5 to 6 per cent; brokers' loans, 1½ to 3 per cent; commercial paper, 1½ to 3 per cent; bankers' acceptances, 30 days, ½ to ⅝ per cent; 60 to 90 days, ⅝ to ¾ per cent; 120 days, ⅞ to ¾ per cent; 150 to 180 days, 1⅛ to 1 per cent.

NEW YORK MONEY MARKET.

NEW YORK, Nov. 29.—(AP)—Call money, steady; ¾ per cent all day. Time loans, steady; 60-90 days, ¾; 4 months, ¾@1; 5-6 months, 1-1¼ per cent. Prime commercial paper, 1¼ per cent. Bankers' acceptances, unchanged. Bar silver, steady, ⅝ higher at 43⅝.

FOREIGN MONEY MARKET.

LONDON, Nov. 29.—(AP)—Bar gold, unchanged at 125s 6d. Money, ½ per cent. Discount rates, short bills, 1@1 1/16 per cent; 3 month bills, 1 1/16@1⅛ per cent. Bar silver, quiet, unchanged at 18 3/16d.

PARIS, Nov. 29.—(AP)—Three per cent rentes, 66 francs 15 centimes; 4½ per cent rentes, 82.40. Exchange on London, 83.94. The dollar was quoted at 16.11.

FOREIGN EXCHANGE.

	Nov. 29.	Nov. 28.	Week ago.	Year ago.
London ..	517.00	519.00	539.00	515.00
Paris	6.14	6.185	6.4675	3.91
Italy	8.27	8.34	8.72	5.08
Belgium ..	21.80	22.05	23.04	13.86
Switzerl'd.	30.85	30.63	32.05	19.23
Holland ..	63.05	63.65	66.65	40.19
Denmark ..	23.10	23.15	24.05	16.50
Sweden ..	26.62	26.75	27.82	17.36
Norway ..	26.00	26.00	27.10	16.39
Spain	12.81	12.93	13.45	8.17
Germany..	37.46	37.63	39.45	23.78
Austria ...	17.85	17.25	18.70	14.10
Poland ...	17.95	17.35	18.80	11.30
Greece	.98	.88	.94	.56½
Rumania..	.98	.96	1.04	.60⅜
Jugo-Slav..	2.20	2.13	2.30	1.42
Czechoslov.	4.74	4.69	4.91	2.96½
Finland ...	2.30	2.28	2.50	1.50
Canada...	101.50	101.25	103.56¼	84.12
Argentina.	41.00	40.50	42.50	25.85
Brazil	8.72	8.70	9.15	7.50
Hongkong.	37.50	37.25	38.50	21.85
Japan	31.00	31.00	31.875	20.75
India	39.35	38.30	40.70	24.50
Chile	9.90	9.90	9.90	6.13
Bulgaria ..	2.15	2.15	2.20	.72
Singapore	59.62	59.62	59.62	38.00
Hungary .	28.00	28.50	29.15	17.50
Mexico ...	27.88	27.88	27.88	32.95

UNLISTED SECURITIES

	Bid	Ask
Ala Pw 6 pf	28	32
Do 7 pfd..	30	34
Amer Frn pf.	2	4
Amer Stove..	19	21
Ark-Mo Pwr.	1	4
Belden Mfg..	25	30
Benj Elec pf.	26	..
Birtmn El pf	..	72
Brennan Pk..	43	..
Bruce E L.	43	..
Brns Bike pf	45	47
Buda Co ...	14	16
Bunte Com...	3	4
Byllesby A...	2	3
Cent Cold St.	4	6
Cen St P & L	3	5
Chan H 1 pfd	5	7
Do 2d pf.	6	8
Chi D News.	16	17
Do pfd	72	73
Chi Ry Eq...	2	3
Do pfd ...	6	7
Chi T & T.	76	79
Cong Hotel .	35	37
Cons P 5 pf.	50	54
Do 6 pfd..	55	59
Cont Assur...	24	26
Cont Caslty .	9	10
Cont G pr pf	30	35
Cont Stl pf..	41	45
Cream Pkg pf	8	10
Do pfd ...	83	85
Doles & Shep	9	10
Elgin Watch.	6	7
1st St Pawn	92	94
Foster WC pf	8	9
Gillette Rub.	6	7
Godchaux SA	8	10
Do 1 pf...	32	33

	Bid.	Ask.
Gt Lakes T.	5	7
Do pf	55	..
Ham Al I pf	9	10
Hearst 7% A.	20	21
Johnson Ser.	10	11
Kellogg Co ..	123	126
La Sal Ex pf	7	8
Lin Nat Life	37	39
Link-Belt pf.	80	..
O May 1st pf	82	84
Do 2 pf....	83	85
M & Mfrs pf	9	10
Mickelby pf.	19	21
Nat Battery .	12	13
Nat Gypsm A	6	7
Do pf	67	70
Nat T $10 pf	9	10
N Am Car pf	15	16
N Con U 7 pf	4	7
N S Gas pf.	43	50
N In PS 6 pf	17	21
Do 7 pf....	19	22
N W Yeast..	148	150
Pyle Nat ...	2	4
St L Nat Yds	42	..
Stly Mfg 7 pf	60	62
Stnd C & S.	24	27
Stover Mfg pf	7	8
U Yds Omaha	67	69
U S Cld St..	5	7
Do pfd	29	31
Wahl pfd ...	9	11
West Cart pf.	67	69
W Groc pf...	30	..
W Un 6½ pf	15	20
WUG&E 6 pf	45	53
Do 6½ pf..	47	55
W P&L 6 pf	18	22
Do 7 pf ...	20	23
Woods Br pf	5	7

U. S. TREASURY

[Chicago Tribune Press Service.]

Washington, D. C., Nov. 29.—The following is a statement of the condition of the United States treasury on Nov. 27, 1933:

Income to date this year	$1,127,452,156
Income to date last year	674,675,784
Increase	$ 452,776,372
National defense costs to date	$ 189,191,306
Veterans' costs to date	221,633,627
Emergency public work to date	129,318,641
Industrial recovery costs to date	1,811,956
Emergency conservation costs to date	118,119,512
R. F. C. costs to date	346,285,546
Deficit this year	755,549,029
Deficit last year	1,143,858,921
Decrease	$ 388,309,892
Balance general fund today	$1,122,094,249
Balance previous day	1,150,700,358
Decrease	$ 28,606,109

DIVIDENDS DECLARED

Stock.	Rate.	Period.	Payable.	Stock of record.
Am Safety Razor,	75c	q.	Dec. 30	Dec. 8
Chase Nat Bk,	35c	q.	Jan. 1	Dec. 9
Clinton Tr [NY],	25c	ex.	Jan. 2	Dec. 15
Do,	50c	q.	Jan. 2	Dec. 15
Duke Power,	$1	q.	Jan. 2	Dec. 15
Hercules Powder,	75c	ex.	Dec. 22	Dec. 11
Do,	37½c	q.	Dec. 22	Dec. 11
Home Fire & Mar,	50c	q.	Dec. 15	Dec. 5
Intl Silver pfd,	$1.		Jan. 1	Dec. 13
Lindsay Light pfd,	1¾%	q.	Dec. 18	Dec. 9
Lorillard P,	30c	q.	Jan. 2	Dec. 15
McBryde Sugar,	25c		Dec. 30	Dec. 18
Ruberoid,	25c	q.	Dec. 15	Dec. 1
Wesson Oil,	13.158c	q.	Jan. 2	Dec. 15

CHICAGO BOARD OF TRADE STOCKS

	Sales.	High.	Low.	Close.	Prev. close.
Allied	200	8	8	8	7½
Armour Ill A..	250	3⅝	3¼	3⅝	3⅝
Do B........	100	2⅛	2⅛	2⅛	2⅛
Cent Brew A...	100	2⅛	2⅛	2⅛	2⅛
Elec Bd & Sh	1,215	13⅝	13½	13⅜	13¼
Penn Corp.....	100	2½	2½	2½	2½
Stand Oil Ind	1,054	32⅝	32½	32⅝	32½

DETROIT TUNNEL PROMOTERS GET BIG STOCK BONUS

1,690,000 Shares Split, Senate Quiz Told.

Washington, D. C., Nov. 29.—(AP)—Testimony was given before senate investigators today that promotors of the Detroit-Canada vehicular tunnel received as a "bonus" 1,690,000 shares of Tunnel company stock in 1928, worth $5,492,500 at the time, but now "worthless."

Judson Bradway, Detroit real estate operator, and former president of the Tunnel company, told the stock market investigating committee he received 70,000 of the shares and thought it was "an awful lot."

Gov. William Comstock, first president of the Tunnel company, received 10,000 shares as a "bonus," according to a long list of recipients placed in the record by Ferdinand Pecora, committee counsel.

Got "Promotion Stock."

Bradway said he did not know specifically why the others shared in the distribution, but regarded it all as promotion stock.

The $17,000,000 tunnel project, undertaken after engineers reported it could make money despite the existence of two ferry companies and the Ambassador bridge then under construction, is now in receivership.

Others who got "bonus" stock according to Pecora's list were the engineers, Parsons, Klapp, Brinckerboff & Douglas, 20,000 shares; Guardian Detroit company, which joined in the financing, 226,010 shares; Chase Securities corporation, 175,950; Harris Trust and Savings bank of Chicago, also a participant in the financing, 40,007; Bertls, Rawls & Donaldson, Detroit, another financing participant, 105,000; Fred W. Martin, 304,250, and Sherwin A. Hill, 50,560.

$50,000 Fee Paid Lawyers.

Pecora developed that the company had paid fees of $50,000 to lawyers for the bankers.

Asked about a payment of $405,650 to Bradway, Houston Rawls and Chase Donaldson, the latter of the Rawls firm, he said that represented profits to a syndicate which acquired real estate for Rawls.

The company paid the syndicate $1,564,000 for the real estate, Donaldson said, of which $405,650 was profit. This was invested in the common stock.

He added the syndicate formation was necessary because Comstock, the first president of the Tunnel company, refused to go along with the project after putting up $30,000 for real estate options. Comstock was paid back the $30,000, Bradway said, when the syndicate was paid by the Tunnel company.

PROF. KEMMERER URGES DOLLAR BE FIXED AT 66 2-3C

Providence, R. I., Nov. 29.—The United States dollar should promptly be stabilized at 66 2-3 cents in order to end uncertainty and to check the growth of opposition to the Roosevelt administration, Edward W. Kemmerer, professor of international finance at Princeton university, declared here.

Prof. Kemmerer said that, in seeking to restore the 1926 price level, the administration apparently has neglected the fact that the dollar's price fluctuations so far in advance of commodity prices that by the time the desired price level is reached, the dollar, at its recent rate of decline, will have sunk to 50 cents or below. Fixing the dollar at 66 2-3 cents now, he said, eventually will carry prices to the 1926 level or higher, with the aid of normal economic developments.

Vigorous administration advocacy of stabilization which would leave no doubt in the public mind as to President Roosevelt's desire for a stable dollar would restore confidence and promote business recovery, Prof. Kemmerer added.

ELEVATED LINES SUE TO ENJOIN TAX COLLECTION

Suit was filed in the United States District court yesterday by attorneys for the Chicago Rapid Transit company [elevated] receivers to enjoin the county from enforcing collection of the balance of the 1931 taxes levied against the company's railroad property.

The suit charges that the assessment of the state tax commission was illegal because the commission failed to equalize the value of the property on the same basis with other Cook county property. The 37 per cent basis used generally for property was not applied in the elevated's case, the bill contended, adding that the commission used a valuation of 52.7 per cent of the full value as a basis for taxation. Attorney Cyrus H. Adams filed the bill.

The company has paid $1,021,115 of its 1931 levy and is ready to pay $344,200 more, which it claims is all that it owes.

RAIL EMPLOYES FEAR WALK TO WORK, ASK TRAIN

Locomotive engineers, fireman, conductors and switchmen employed by the Burlington road assert that walking or driving over gravel roads from Galesburg, Ill., to the switching yards three miles from that town puts them in peril of life and limb.

Testimony to this effect was introduced yesterday before Examiner Frank Hobbs of the Illinois commerce commission by members of the Brotherhood of Railroad Trainmen, who, acting on behalf of 300 railroaders, are asking that the Burlington restore train service between Galesburg and the switching yards. The train was discontinued May 22, 1932, and since then the railroad men have had to get to work as best they can.

NAVAL STORES.

SAVANNAH, Nov. 29.—(AP)—TURPENTINE—Firm, 42¼c; sales, 59; receipts, 240; shipments, 10; stock, 17,406 casks. ROSIN—Firm; sales, 1,190; receipts, 1,114; shipments, 653; stock, 101,231 barrels. Quote: B, $3.60; D, $3.65; E, $3.70; F, $3.72½; G, $3.75; H, $3.80; I, $3.87½; K, M, $3.95; N, WG, $4.15; WW, X, $4.60.

ALDRICH GIVES SENATORS BANK REFORM PLANS

Would Bar Officers from Stock Pools.

[Continued from page 45, column 8.]

he contended, for the great excess of member bank reserves which characterized most of the period from 1922 to 1928, nor did they cause the "gigantic expansion of commercial bank credit which in a competitive banking system is the automatic consequence of a prolonged excess of reserves in a time of general confidence."

Chief Proposals Listed.

Among Mr. Aldrich's recommendations were that the Glass-Steagall banking act of 1933 be amended as follows:

1. To prohibit executive officers of members banks from participating, directly or indirectly, in syndicates offering securities to the public, or in trading accounts or pool operations in securities dealt in publicly.

2. To forbid both executive officers and directors of the twelve federal reserve banks to participate in similar operations.

3. To disqualify any one engaged, directly or indirectly, in the investment banking business from acting as officer or director of a national bank.

4. To disqualify any director, employé or officer of a national bank from acting as director, officer or employé of any other bank in the same community.

5. That the same canons of eligibility be incorporated in the federal reserve act with regard to officers, directors, or employés of state member banks, so as to prevent unfair discrimination against national banks.

Officers to Report Borrowings.

6. To compel all executive officers of member banks to report to their board of directors all their borrowings above some nominal sum related to the size of their salaries.

7. To compel executive officers of member banks to report to their boards of directors all employment as director, officer, member of firm, or financial adviser to any outside interest.

8. To contain a provision covering loans made for "reasons of policy" to keep American banks competitive and prevent them from doing "unsound things in their effort to get new business or to keep the business which they have."

9. To qualify the definition of "affiliates," so as to exclude corporations or businesses controlled by a bank in a fiduciary capacity, or in connection with the salvaging of a bona fide loan.

10. To continue the corporate existence of an affiliate and its affiliation with a bank beyond June 16, 1934, solely for the purpose of effecting a prudent liquidation of its assets, without allowing it [the affiliate] to conduct any new business.

Suggestions to Be Utilized.

Coming from the head of the largest bank in the world, Mr. Aldrich's statement made a deep impression upon members of the committee. Chairman Fletcher, Senator Couzens and other members said tonight that they looked with favor upon the proposals and contemplated using them as a working foundation for remedial banking legislation.

GOVERNMENT BUYING OF STORAGE BUTTER SENDS PRICE SOARING

Government bids on storage butter through the Dairy Marketing corporation, the agency created to stimulate the butter market by purchases for distribution to those on relief rolls, have pushed up the price on storage butter nearly 2 cents a pound in the last two days, it was reported yesterday on the Chicago Mercantile exchange.

H. C. Darger, manager of the buying corporation, said the government had two purposes in its bids on storage butter. Previously the purchases had been confined to fresh butter. Now the government hopes to affect in price or consumption the huge surplus of storage stocks estimated at around 100,000,000 pounds. The storage butter also would permit buying more butter for relief for the same amount of money. Between 30 and 35 million pounds of fresh butter have already been taken off the market by the corporation. According to his orders from the United States department of agriculture, Darger bid 17 cents on storage butter Tuesday, but the price rose. Yesterday he offered 18¼ cents a pound for storage standards, but sellers asked 18½ cents.

Futures trading on the Chicago Mercantile Exchange in butter and eggs in the first 11 months of this year exceeded all but three previous years in the exchange's history. Sales so far this year in butter futures total 41,595 cars and in eggs 28,712 cars, a total of 70,409.

TWO MORE BANKS PLAN PAYMENTS TO DEPOSITORS

Liquidating dividends to the depositors of two closed banks were announced yesterday by State Auditor Edward J. Barrett. The Morton Grove Trust and Savings bank will pay a dividend of 5 per cent, aggregating $12,489, bringing payments to date to 37 per cent.

The Des Plaines Trust and Savings bank will also pay a 5 per cent dividend, aggregating $52,250, bringing disbursements to 25 per cent of claims. It is the third distribution made by the Morton Grove bank and the third for the Des Plaines bank. Checks will be mailed about Dec. 15.

The Jefferson Park National bank had deposits of $1,100,000 when it closed in June last year and not $200,000 as erroneously stated yesterday. The dividend to be paid next month will be approximately $200,000.

C. Wayland Brooks Named Stevens Hotel Co-receiver

Federal Judge James H. Wilkerson yesterday appointed C. Wayland Brooks, former assistant state's attorney, as co-receiver of the Stevens hotel with Arthur Hall. Brooks succeeds Ernest J. Stevens who acted as co-receiver with Hall for a time. Stevens was recently sentenced to prison in connection with the embezzlement of funds from the Illinois Life Insurance company.

OUTPUT OF STEEL EXPANDS IN FACE OF YEAR'S CLOSE

Rate Now Close to 28%, Review Reports.

Steel works operations have edged up, contrary to the usual year-end trend, to "close to 28 per cent" of capacity from 27½ per cent in the preceding week, and are running slightly ahead of the schedule of 26.8 per cent reported on Monday by the American Iron and Steel institute, according to the Iron Age.

In the leading centers production rose 5 points to 50 per cent in the Wheeling district, 3 to 35 in the valleys, 3 to 35 at Buffalo, and 1 to 13 at Philadelphia. Chicago output has declined slightly to 26½ per cent, according to the review.

"While it is still too early to make a definite forecast of a contra-seasonal increase in steel production in December," comments the Iron Age, "a further upward revision of automobile production schedules, the placing of several rail orders, and the appearance of additional public works projects have contributed to a feeling of greater confidence.

Delay in Public Projects.

"Expectations are tempered by the slowness with which certain public projects are maturing and by new uncertainties which may tend to delay or curtail part of the rail buying program—factors which may prevent any appreciable upturn in production from developing before January."

The Iron Age reports that most of the adjustments in prices for the first quarter of next year have now been filed. An advance in the price of heavy melting steel at Chicago has raised the scrap composite from $9.83 to $9.92 a gross ton. The gain was the first since the second week in August.

Another journal, the Daily Metal Trade, declares that heavy buying specifications against expiring third quarter contracts are expected for December. "The new prices recently announced go into effect the first week of December; while not applicable to third quarter contract tonnage, they will apply immediately after the effective date on any spot business," says the journal.

Reports Auto Output Expanding.

The output of automobiles is expanding, according to the Iron Age. Not only have the estimates of assemblies in November been revised to 65,000 units from 55,000, but the schedule for next month is now reckoned at 125,000, against 100,000 last week.

The Iron Age recalls that the Chicago and North Western and the Chicago and Eastern Illinois have applied to the interstate commerce commission for approval of governmental loans to finance the purchase of rails and fastenings.

"Demands for collateral and other conditions prerequisite to the granting of loans have discouraged roads from borrowing," says the review, "with the result that many lines will finance their own purchases."

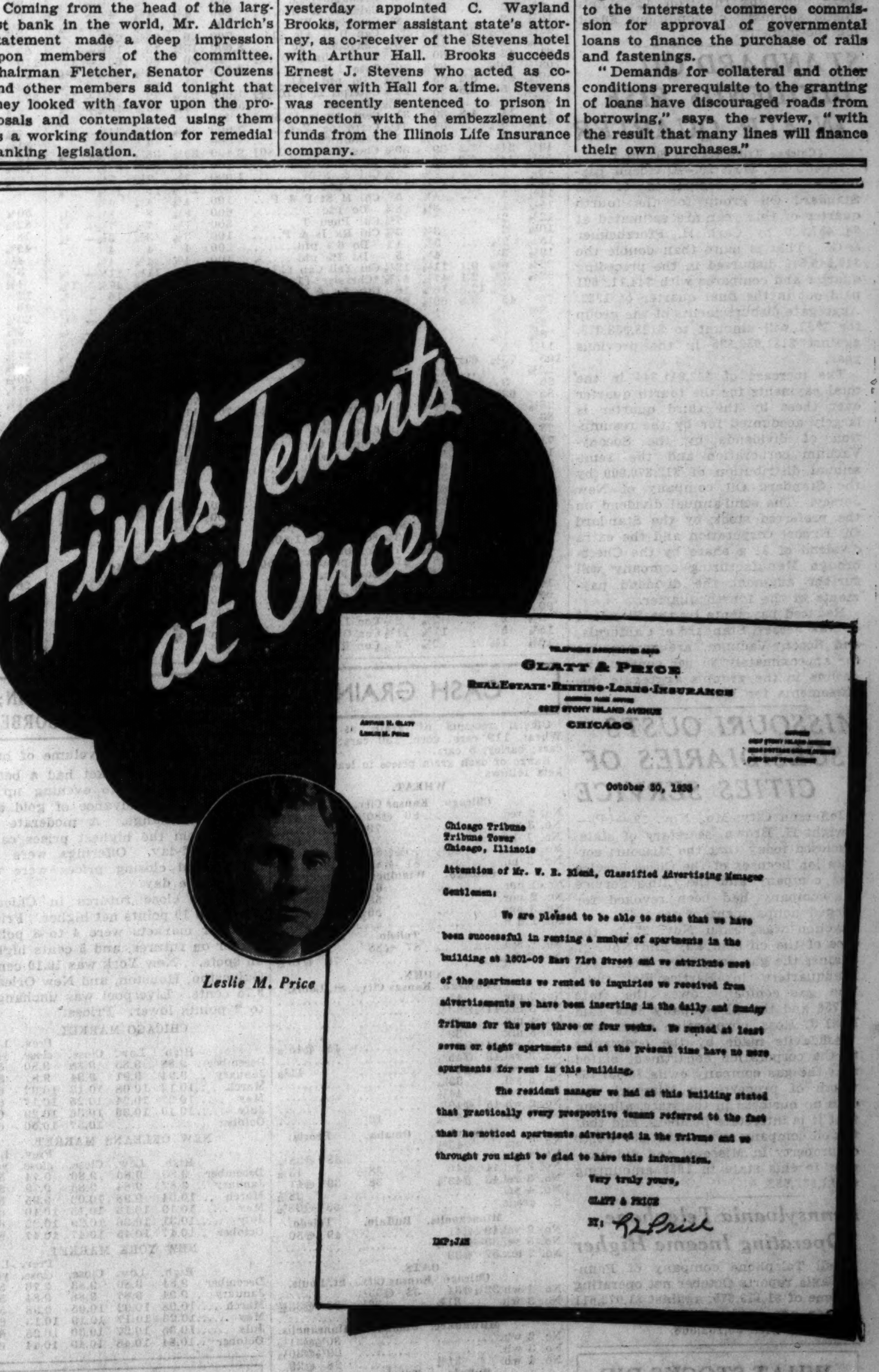

VACANT apartments need be no problem to you! Tribune Want Ads help you meet it successfully! If your apartments are vacant, describe them in a low cost Tribune Want Ad at once. 47% more families in Chicago and suburbs read the Tribune than read any other Chicago daily newspaper. Call Superior 0100—Want Ad-Viser.

● If your name is in the telephone book you can charge your want ad in the Tribune. If you prefer, or if you have no phone, a Tribune man will call on you promptly.

TAX BOOST HITS LIVE STOCK AS STRIKE IS ENDED

Trade in Hogs Is Quiet at Lower Prices.

Quiet reigned in the stock yards yesterday as striking live stock handlers returned to work under the tentative agreement reached early yesterday morning. The market will be open as usual tomorrow, and live stock arriving today, a holiday, will be cared for as usual and sold Friday.

Trading in hogs yesterday was lifeless. Packing houses had enough stock on hand to keep their killing gangs working late into the night, and were anxious to kill out before tomorrow, Dec. 1, when the processing tax on all hogs slaughtered will be increased to $1 per hundredweight, or 50 cents above the present rate.

Some of the principal smaller interests remained entirely out of the market as a result of the impending tax and others reported that their killing gangs would work all night and possibly part of today to escape the additional levy.

Tax Has Several Effects.

Hogs are taxed on their live weight, but the tax is not levied on the day the hogs are purchased, but on the day they are slaughtered. Consequently, buyers were determined to go over into Friday with as few hogs as possible, except stock bought to fill government pork contracts, which are exempt from any tax.

A few smaller houses which were in position to kill hogs yesterday were willing buyers. They pointed out that top hogs on the market yesterday at $3.90, costing them $4.40, including the 50 cent tax to the government, would be up to $4.90, including the $1 tax, on a steady market tomorrow. Even if the market declines some tomorrow, they still would have a lower cost than the Friday buyers if they manage to get the hogs killed before 12 o'clock tonight.

The market since early in November has declined mostly 50 to 60 cents. On Nov. 6, the first day live hogs were subjected to the 50 cents tax, top hogs at Chicago sold at $4.40, exclusive of the tax. The general average that day was $4.20.

Top and Average Prices Down.

Yesterday's top hogs were down to $3.90 and the average figured $3.60. Underweights and pigs have experienced some of the sharpest declines in years during the last two weeks. Light pigs two weeks ago sold up to $4.40. Similar kinds yesterday brought $2.25, while 140 to 160 pound averages at $3.10 to $3.50 were comparable to the kinds at $4.25 to $4.50 two weeks ago. Even sharper declines were reported at some of the western markets.

The scant supply of yearlings and light cattle in the Chicago yards yesterday were cleared early on a mostly steady basis and in spots showed strength. However, trading progressed slowly in weighty stock on a weak to unevenly lower basis. Fancy 787 pound mixed yearling steers and heifers topped the market $6.50, the highest price of the week. The bulk brought $4.75 to $6.15.

Buyers attempted to reduce costs in the lamb market, but managed to obtain only harder sorts and a slight reduction in the market for medium grades of stock. Best slaughter lambs maintained a mostly steady price basis. Packers and shippers bought at $7.25 and under. Aged sheep were steady, with top ewes at $3.

CHICAGO LIVE STOCK

HOGS.

Receipts, 12,000; shipments, 300.

Light, good to choice, 140@180	$3.10@3.75
Good to choice, 190@210	3.75@3.90
Good to choice, 220@250	3.75@3.90
Good to choice, 260@325	3.40@3.90
Good to choice, 335@400	3.10@3.40
Light packing sows, 270@350	3.10@3.25
Heavy packing sows, 250@550	2.85@3.10

CATTLE.

Receipts, 5,000; shipments, 1,000.

Prime steers, 1,000@1,500	$5.00@6.50
Good to choice, 700@1,000	4.75@6.00
Poor to good, 700@1,000	2.75@5.25
Low grade killing steers	2.00@2.50
Bulk steers, 500@1,500	4.75@6.15
Cows, choice to prime	3.25@4.00
Cows, good to choice	2.85@3.25
Cows, fair to good	2.65@2.85
Heifers, yearlings, good to choice	5.25@6.35
Bulls, bologna, common to good	2.00@3.00
Stockers and feeders	2.00@5.00
Calves, poor to best	2.00@5.75

SHEEP AND LAMBS.

Receipts, 7,000; shipments, 1,000.

Native lambs, good to choice	$7.00@7.25
Native lambs, fair to good	6.50@7.00
Native lambs, common to fair	5.50@6.50
Native lambs, culls	3.75@5.00
Fed west, lambs, good to choice	6.75@7.25
Fed western lambs, fair to good	6.50@6.75
Shorn lambs, fair to best	5.25@6.00
West, feeding lambs, fair to best	5.50@6.25
Ewes, light, good to choice	2.50@3.00
Ewes, light, fair to good	1.75@2.50
Ewes, inferior to fair	1.00@1.75
Breeding ewes, including yearlings	3.25@5.50
Wethers, fair to best	2.50@4.25
Yearlings, all grades	3.25@5.75
Bucks	1.00@1.75

COMPARATIVE PRICES.

CATTLE—Bulk of sales	$4.75@6.15
One month ago	4.50@6.00
One year ago	5.00@7.35
Top yesterday, $6.50; average, $5.35.	
HOGS—Bulk of sales yesterday	$3.45@3.80
One month ago	3.85@4.25
One year ago	3.20@3.30
Top yesterday, $3.90; average, $3.60.	
SHEEP—Bulk of sales	$6.50@7.25
One month ago	6.00@6.60
One year ago	5.25@6.25
Top yesterday, $7.25; average, $6.95.	

Receipts, Friday: Cattle, 6,000; hogs, 25,000; sheep, 12,000.

WOOL MARKETS

BOSTON, Nov. 29.—Business on the Boston wool market was slower today. Some sales were being made, however, mostly in the medium and fine grades. Prices were strong and a shade higher. Mills were looking around, indicating that a fair demand was pending.

	Wed.	Yr. ago.
64s, 70s, 80s [fine combing]	.34@36	19@20
64s, 70s, 80s [fine combing]	.27@28	16@17
58s, 60s [1½ bld strct comb]	.35@36	20@21
58s, 60s [1½ bld combing]	.29@30	16@17
36s [1½ blood combing]	.30@37	17@18
48s, 50s [1¼ bld combing]	41	21
46s [low ¼ blood combing]	.36@38	18@20
36s, 40s [common and brd]	.30@31	17@18

SUGAR.

NEW YORK, Nov. 29.—(AP)—Raw sugar was unchanged today, with further sales of 90,000 bags of Philippines afloat at 3.15c. Futures were lower as a result of continued liberal offerings in the spot market, with final prices off 2 to 4 points. Sales were 15,150 tons. Prices follow:

	Open.	High.	Low.	Close.	Prev close
Dec.	1.15	1.15	1.15	1.15	1.17
Jan.	1.22	1.22	1.18	1.18	1.22
Mar.	1.27	1.27	1.23	1.23	1.25
May	1.33	1.33	1.29	1.30	1.32
July	1.38	1.38	1.34	1.35	1.37
Sep.	1.43	1.43	1.40	1.40	1.42

A trade commission house here estimated the requirements for the United States for the year beginning Nov. 1 at 5,847,000 tons. Supplies available were placed at 5,9?7,000 tons.

In refined prices were unchanged at 4.50c for fine granulated, with some second hands at 4.45c. Trading was only moderate and largely of a hand to mouth character.

U. S. WILL "RENT" COTTON LAND AT $3 TO $18 AN ACRE

Cost Is Placed at 125 Million Dollars.

Washington, D. C., Nov. 29.—(AP)—A cotton reduction contract providing for federal rental payments of slightly less than $3 an acre to a maximum of $18 was offered today to southern growers by the farm administration.

The cotton contract was changed during weeks of discussion and differed somewhat from the original plan announced by the administration. Its central aim is the reduction of next year's crop to 25,000,000 acres from an average annual planting of approximately 40,000,000 acres.

Agrees to 1935 Cut.

The producer who signs for next year also agrees to join in a reduction campaign for 1935, but the acreage cut for that year will not be more than 25 per cent.

The reduction plan provides payments of 3½ cents a lint pound on the average yield per acre of the land rented, during the period from 1928 through 1932. No land producing an average less than 75 lint pounds will be rented and the maximum payment will be $18 an acre.

A payment of at least one cent a pound on the domestic allotment of those producers who sign contracts is provided. The domestic allotment is approximately 40 per cent of the grower's average yield on all his cotton and during the 1928-32 period.

The rental payments are to be made in two equal installments, the first between March 1 and April 30 next year and the second between Aug. 1 and Sept. 30.

Cost Is $125,000,000.

The cost of the rental payments alone were estimated by officials today at approximately $125,000,000 if the full reduction is accomplished. The returns from the cotton processing tax will exceed that figure by only a few million provided they come up to expectations, it was added.

In view of this, it was decided to promise those who sign up only a cent a pound extra. It was known, however, that the administration will pay more if funds are available and the price of cotton next year is below parity. Parity is the price at which cotton must sell to have the purchasing power it had in the period between 1909 and 1914.

ICKES ASSERTS POLITICS DELAYS SUBWAY LOAN

[Chicago Tribune Press Service.]

Washington, D. C., Nov. 29.—The "political and financial" ramifications of the Eight Avenue subway line in New York City are holding up allotment by the public works administration of between $22,500,000 and $25,000,000 for completion of the line, Secretary Ickes, the public works administrator, said today. Secretary Ickes added, however, that the project was an excellent one and was needed by New York.

"It will put men to work through the winter, will involve the purchase of large supplies of capital goods, and will serve a sound social purpose," he said.

The questions of unification and of the five cent fare, which Secretary Ickes characterized as a "New York political issue for years," are causing the delay, it was stated.

"They could have had unification years ago, when it would have been cheap," Mr. Ickes declared. "There is a great deal of confusion there. If this construction is forced into bankruptcy court, where will we be?"

Roosevelt Board Starts Quiz on Rail Pay Dispute

Mobile, Ala., Nov. 29.—[Special.]—The emergency board appointed by President Roosevelt to investigate the salary dispute between employés and the Mobile and Ohio railroad opened its hearing late today in federal court. Both sides in the controversy plan introduction of voluminous personal testimony and documentary evidence. The board will make its report to the President within 30 days.

CHICAGO CURB EXCHANGE STOCKS

	Sales.	High.	Low.	Close.	Prev.
ABC Brewing	325	5	2	5	5
Allied B & D	843	3¾	3½	3½	3¾
Frank Fehr B	1,488	1½	1	1¼	1¼
Pet Fox Brew	50	5¼	5¼	5¼	5¼
Heidelb Brew	450	.55	.55	.55	.55
G. Heile Brew	150	5⅝	5¼	5⅝	5⅝
Hyde Pk Br	100	12¼	12	12	12¼
Ky Brew	100	½	½	½	½
Minneap Br	50	4¾	4¾	4¾	4¾
Old Jordan	200	1⅝	1⅝	1⅝	1⅝
Paducah Coop	660	2⅝	2½	2⅝	2¼
Rock Is Brew	100	5	5	5	5
Squibb-Pat B	450	3⅝	3¾	3⅝	3½
Sterling Brew	100	3¾	3¾	3¾	3½

Total sales 5,100 shares.

BANK STOCKS

CHICAGO.

	Bid.	Asked.		Bid.	Asked.
A NB&TC	70	80	Mer B&TCo	30	40
Cen RT Co	2	2½	Nat Bl Bk	155	170
C T&TCo	76	79	Nat Bld B	30	40
Con I N Bk	22	22¾	No Tr Co	262	267
First N B	65	67	Per L&SB	65	75
H T&SBk	188	192	T NB$20p	5	8
Mer T&SB	75	85			

NEW YORK.

	Bid	Asked.		Bid	Asked.
Bk Man	22¼	24¼	Conti	10	11¾
Chase N	19½	20¾	Corn Ex	42¾	44¾
Conti	10¾	11¾	Empire	15¾	17¾
Fifth Av	885	935	Guar	239	244
First Nat	1040	1090	Irving	14¼	15¾
Nat Cit	20¾	22¾	Mfrs	14¾	16¼
Public	21¾	23¾	NY T&M	¾	1¼
Bankers	46¼	48¼	N Y Tr	75	78
Bklyn Tr	79	84	Tit G&T	8¾	10¾
Cen Han	108¾	112½	U S	1520	1570
Chem	28⅜	30⅜			

COFFEE.

NEW YORK, Nov. 29.—(AP)—Coffee was higher today on pre-holiday covering and European support, owing to Higher Brazilian exchange. Santos opened 4 to 6 points higher and closed 9 to 17 points higher. Sales, 10,000 bags. No. 7 opened nominal and closed 8 to 13 points higher. Sales, 2,000 bags. Closing quotations: Santos, December, 8.45c; March, 8.55c; May, 8.68c; July, 8.78c; September, 9.08c. Rio prices follow:

	Open.	High.	Low.	Close.	Prev close.
Mar.	6.13	6.16	6.13	6.16	6.08
Sep.	6.50	6.50	6.50	6.50	6.40

Spot coffee dull; Santos 4s, 9@9¼c; Rio 7s, 7⅝c. Cost and freight offers included Bourbon 3s and 5s at 8.55@8.90c.

COTTONSEED OIL.

NEW YORK, Nov. 29.—(AP)—Bleachable cottonseed oil was steady today, closing unchanged to 1 point net higher. Sales were 95 contracts, of which 82 were in the way of switches largely from January to May at 45 points difference. Firmness of lard and the rally in grains, as well as the steadiness of cotton were supporting factors and caused scattered covering and commission house buying. Bleachable spot nominal December closed 4.26c; January, 4.38c; March, 4.60c; July, 4.95c.

LIVERPOOL COTTON.

LIVERPOOL, Nov. 29.—(AP)—COTTON—10,000 bales including 2,700 American. Spot moderate business done; prices two points lower; American strict good middling, 5.75d; good middling, 5.45d; strict middling, 5.25d; middling, 5.10d; strict low middling, 4.95d; low middling, 4.70d; strict good ordinary, 4.50d; good ordinary, 4.20d. Futures closed quiet and steady. Dec., 4.89d; Jan., 4.92d; March, 4.93d; May, 4.96d; July, 4.98d; October, 5.01d.

Want Ad INDEX

Want Ad Offices

1 South Dearborn St. Tribune Square

Want Ad-Viser—SUPERIOR 0100

The more you tell, the quicker you sell

	Page.	Col.
Arts and Antiques	50	6
Auction Sales	51	7
Automobiles—		
Used Automobiles—For Sale	51	1
Trucks	51	4
Wanted	51	3
Accessories and Repairing	51	4
Loans	51	3
Tires	51	4
Motor Trucks To Rent and Wanted	51	3
Barter and Exchange	49	3
Bar and Store Fixtures	50	6
Board and Lodging	50	1
Boats, Yachts, Etc.	51	5
Business Opportunities—		
Businesses For Sale	51	8
Partnerships and Investments	51	8
Distributors	51	8
Concessions, Locations and Leases	51	8
Business Equipment	51	8
Business Service	51	8
Wanted	51	8
Business Personals	49	3
Business Directory	51	5
Bus Transportation	50	6
Cemeteries	44	8
Clothing, Furs, Etc.	50	8
Club and Association Memberships	49	3
Collections	51	3
Death Notices	44	7
Dogs, Cats, Birds, Poultry, Etc.	51	4
Dressmaking and Millinery Schools	50	6
Financial	50	7
Help Wanted—Male	49	4
Help Wanted—Female	49	6
Hotels and Apartment Hotels	50	1
Home Furnishings	51	8
Home Furnishings Wanted	51	7
Household Appliances	50	4
Instruction	51	4
Jewelry, Watches, Etc.	50	5
Legal Notices	51	6
Loans—Personal Property and Salary	51	6
Lost and Found	49	3
Mortgages [See Real Estate Loans]	50	7
Motor Buses—For Sale	51	4
Moving, Storage [See Business Direc.]	51	5
Musical Instruments	50	6
Office Furniture, Files, Safes	50	6
Patents, Patent Attorneys	50	5
Personal	49	3
Pianos [See Musical Instruments]	51	4
Printing Mach'y and Supplies	51	6
Radios, Supplies and Service	50	5
Real Estate—		
Apartment Buildings	50	7
Houses	50	7
Oak Park, Austin	50	7
Suburban	50	7
Resorts	50	7
Farm Lands	50	7
Wanted	50	7
For Exchange	50	7
Loans, Mortgages	50	7
Sewing Machines	50	6
Situations Wanted	49	3
Sporting Goods	50	6
Stocks and Bonds	50	8
Store and Bar Fixtures	50	6
Stoves	51	8
To Rent—		
Rooms	49	8
Rooms	50	1
Houses	50	3
Furnished Houses	50	3
Apartments	50	3
Apartments and Rooms to Share	50	2
Furnished Apartments	50	4
Stores	50	5
Offices and Shops	50	5
Manufacturing Property	50	6
Floors and Lofts	50	6
Buildings	50	6
Travel Opportunities	49	3
Trade Schools—Male	49	6
Trade Schools—Female	49	7
Typewriters and Supplies	50	4
Wanted—To Rent—		
Apartments	50	5
Wanted to Buy	49	3

LOST AND FOUND.

COLLIE—LOST—MALE; 26TH-HOME-AV. Berwyn; rew. 7021 Riverside-dr., Ber. 1897

DOCUMENTS—LOST—LIB. REW. FOR RETURN. Lobby of Harding Hotel, Tues. eve. No questions asked. Randolph 4800.

DOG—LOST—BOSTON BULL, SM. 4 WH. FT., ans. to Tiny, lge. lib. rew. Alb. 6754.

DOG—LOST—WR. HRD. TERR.; MALE; BLK. white, brown. Reward. Sunny 4528.

DOG—LOST—BLACK-WHT. WIRE HAIRED Fox Terrier; male. Reward. Bit. 1867.

DOG—LOST—WH. FEM. SPITZ, 4½ MOS. old. Mon. Named "Puppy." Rew. Dor. 2976.

HOLIDAY GIFT PACKAGE—LOST—FINDER notify J. J. Kelly, 501 City Hall.

OVERNIGHT CASE—LOST—EARLY SUNday. Yellow cab; initials L. S. Keep money. No ques. asked. Ph. Greenleaf 6585.

POCKETBOOK—LOST—NO. NR. DIVERSEY Tues. eve., containing $25; rew. Bit. 2454.

PURSE—LOST—BLACK LEATHER WITH diamond ring; rew. 1308 E. 53d. Fair. 3062.

PURSE—LOST—WED. ON MICHIGAN-AV. Want my child's pictures. Kenwood 3635.

PURSE—LOST—BLACK, BROADWAY CAR. Tues. eve., containing $25; rew. Bit. 2454.

RING—LOST—DIA. DINNER. SAT. NIGHT cafe Cicero-Belmont. Lib. rew. Kil. 3870.

SALESMAN'S SAMPLE BOX—LOST—HANDkerchiefs; reward. Superior 6534.

TYPEWRITER—LOST—PORTABLE, ARMITage car. Mon. a. m. Rew. Merr. 7882 eves.

WRIST WATCH—LOST—MAN'S HAMILTON with link bracelet Wednesday 1:30 p. m. in or nr. city hall. Reward. Fair. 6419.

WRIST WATCH—LOST—DIA., LAD.; SM. WH. gold, vic. 5400 N. Bdwy. Rew. Ard. 0067.

WRISTWATCH—LOST—LADY'S, DIA. SET. I. C. or N. S. bus; lib. rew. Sup. 3444.

WATCH—LOST—WHITE GOLD, ELGIN, BL. wrist band. Keepsake. Rew. L. V. 2542.

PERSONAL.

NALL. IF THOMAS JOSEPH NALL [SON of the late Thomas Nall of Liverpool], who left Liverpool on May 28, 1883, and was last heard of at 2009 Armour-av., Chicago, in April, 1903, will communicate with Messrs. T. J. Smith & Son, Solicitors, 7 Harrington-st., Liverpool, England, he will hear of something to his advantage.

IF MISS G. PETERSON DOES NOT CALL for fur coat within 10 days same will be sold for charges. J. Z. Arena, 1105 Garfield, Oak Park Ill.

I. WALTER W. PHILLIPS, HEREBY GIVE notice that I will not be resp. for any debts contracted in my name by any person except myself.

NOT RESP. FOR DEBTS CONTRACTED BY anyone but myself after this date. George H. Lemke, 5506 W. Cortland-st., Chicago.

MISS B. KENNEDY KINDLY GET IN touch with me. Hotel Hayes, 64th-st. and University-av. BILLY.

NOT RESP. FOR DEBTS CONTRACTED BY any one but myself. FRED RILEY.

NOT RESP. FOR DEBTS CONTRACTED BY any one but myself. MILLIAN O. TURNER.

NOT RESPONSIBLE FOR DEBTS CONtracted by any one but myself. L. F. Klose.

NOT RESPON. FOR DEBTS CONTRACTED by any one but myself. B. Wasielewski.

EDWARD M.—PLEASE WRITE ME. IT will help. AL.

PHILIP DEG.—EVERYTHING STRAIGHTened out. Please wire mother. B. W. B.

TRAVEL OPPORTUNITIES.

Both readers and advertisers are urged to exercise caution in arranging automobile transportation with other individuals. References should be carefully investigated.

GENTLEMAN LEAVING FOR LOS ANgeles Sat. or Sun. desires same to share expense of compartment; refs. Midway 6505.

LVG. SUN., MON., OR TUES., LOS ANG.; dr.'s wife; take 4. shr. exp. ref. Oak. 0643.

ARCHT. WTS. TRANS. N. Y., WILL DR. OR sh. ex. Wilmette 2034 a. m. Wil. 578 p. m.

WANTED—PARTIES TO DRIVE NEW CARS to Los Angeles, share expenses. Berk. 8029.

HEATED LINCOLN SED. TO FLA.; SHR. exp.; leaving Fri. noon; ref. exch. Sup. 4773

CAL.—DELIVER NEW CARS, SHARE EXP.; lv. daily. 6044 Cottage Gr. Hyde Pk. 0025.

PRIV. PARTY DRI. OKLAHOMA CITY—Take 2; sh. exp. Ref. Dorch. 2939

DRIVING BUICK NEW JERSEY; TAKE 2-3. Dec. 6; sh. exp. Address G 121, Tribune.

CALIFORNIA—DELIVER NEW CARS; SHR gas. exp.; leave daily. 4520 Madison-st.

BARTER AND EXCHANGE.

ANTIQUES FURNITURE BRONZES, PICtures; for any car, cash or? 4839 N Leavitt-st. Ravenswood 4318.

DRESSES — FORMAL, INF., ACCESS.; wraps, 36-38, value $125; sacr. $3 up; exch. what? Auto heater, paint job, radio. Buck. 7177.

NEW HIGH GRADE GAS RANGE; ALSO circulator heater for men's tailoring or what? Address O G 377, Tribune.

CEMETERY LOT DEED TO EXCH. FOR real est. bonds, car, or what? Lawn. 4747.

WTD.—GENTS' WEAR'G APPAREL, SUITS, coats, etc., in exch. for auto repairs or used car. Address O A 585, Tribune.

TRADE 4 LOTS, CLEAR, WEST SIDE, FOR what? Address G 115, Tribune.

BUSINESS PERSONALS.

STEAM OIL PERMANENT, $1 COMPLETE. Montgomery Ward, Superior 6200.

CLUB AND ASS'N MEMBERSHIPS.

WILL SELL ONE OR TWO LIFE MEMberships in N. M. A. Motor Club with one share of stock. Any morning. 2914 Canal-st.

WANTED TO BUY.

BEST PRICES FOR MEN'S CLOTHES CALL anywhere. Gordon, 656 Madison. Mon 1738

TOOLS, TYPEWRTRS., SHOTGUNS., MICROscopes, music inst. Bring to 1441 Madison.

SITUATIONS WANTED—MALE.

Bookkeepers and Clerks.

BKPR.—OFF. MGR., 10 YRS. EXP. ALL stmts. Very mod. sal. Refs. Stewart 4358.

BKPR.-FILE CLERK—YNG. EXP. P-L STA. Short hrs. nites. Address G 117, Tribune.

Accountants and Auditors.

ACCT.—BOOKS OPENED, CLOSED, AND kept, part time; reas. G. C. Lefler. Whi. 6211

ACCOUNTANT—EXP. PART TIME ONLY Bkpg., audits, taxes. Ph. Dorch. 4541

ACCT.—AVAILABLE EVENINGS, SUNDAYS College grad. Reasonable. Austin 7481.

Executives and Managers.

WHOL. LIQUOR DEALERS!

17 years all phases of this business. Plant to management. Now employed. 13 years on present job. Age 39 years. Clerk, acct., mgr or what have you? Address G 77, Tribune.

MAN—EXP., EDUCATED, WIDELY TRAVeled, 15 yrs.' secretarial corresp., sales, service and organization work; best references. Phone Maywood 4093.

COUPLE—TO MANAGE APT. BLDG. FOR apt. and sm. sal. 10 yrs.' exp. Del. 2486.

Salesmen, Solicitors, Etc.

CAPABLE—HAVE CAR, FINANCIALLY REspons. Cty. or rd. Address K 315, Tribune

EXPERIENCED LIQUOR AND WINE SALESman—Position with whsl. house; 25 yrs.' exp. Have clientele. Address K 311, Tribune.

EXPD. LIQUOR, WINE SALESMAN—POS. with whsle. hse. Address K 377, Tribune.

SALESMAN—36; WITH CAR; 18 YRS. EXP. Reas. salary. Address G 402, Tribune.

Professions and Trades.

APPRAISER — FOR REORGANIZATION, rate, or tax adjustment on utility or industrial properties. Address G 110, Tribune.

CARPET, LINOLEUM LAYER—EXP., DEsires employment. Pallak, Key. 5754.

INDUSTRIAL ENGINEER—Maintenance, wage incentive plans, time and motion study. Address G 109, Tribune.

PAINT, PAPER, CALC.—SATISFACTION ASsured. Lowest rates in Chicago. Arm. 9532.

PASTRY COOK, FIRST CLASS, AGE 23; Danish expert. Address K 316, Tribune.

PRINTER—ALL AROUND, 21 YRS. EXP. Capable take chg. Address K 312, Tribune.

TUTOR—YNG., SOUTHERNER, EXP. IN prep school and coll. teaching, wants pos. as tutor; gd. ref. O. E. McAdams, 454 Melrose.

Clubs, Hotels, and Restaurants.

CHEF, OR 2D COOK—COL., CAP. TAKING charge. Ref. Dor. 1620.

House Servants.

CK., CHAU., HSMN., BUT., VAL.—REF. YG. col., bat. ap., pr. fam. Preston, Went. 5855

COUPLE—COOK-WAITRESS, HSMN.-CHAUF. Start work immed.; anywhere. Lin. 8517.

Chauffeurs.

CHAUF.—FILIPINO; BUTLER, COOK FOR priv. fam. Exp. City Refs. Del 9244. R. 1.

CHAUF.—39; SWEDISH; 15 YRS. EXP. 7 yrs. last pos. Marr; no child. Fair. 0703.

CHAUF.—10 YRS. EXP.; CAREFUL DR.; age 29. Will trav. Address Y 543, Tribune

Stenographers, Typists, Etc.

STENO.-TYPIST—25, THORO. KNOWL. OF German; h. s. grad.; small sal. Bitt. 9827.

Janitors and Porters.

APT. JANITOR—EXPD. WHITE, EXCELlent refs. Address K 313, Tribune.

Miscellaneous.

AGE 34; MAR.; WORK IN FAC. OR STORE. Reas. sal. Address G 438, Tribune.

GENERAL OFFICE WK.—SECY., CLERK, stenog., R. R. and com. 46. Ph. Bev. 1897.

WILL DO PAINTING, DEC., FOR 5-6 RM. flat or apt. N. W. side. Brunswick 4947.

HAVE LIGHT TRUCK, FAST, GOOD FOR lgt. del. Own, drives. Address K 89, Tribune.

I HAVE A CAR, WHAT HAVE YOU? DO anything; no sell. Address K 314, Tribune.

RECENT MEDICAL GRADUATE DESIRES employment. Address G 405, Tribune.

DRUG CLERK, WINDOW TRIMMER—5 YR. exp.; reas. sal. Address G 193, Tribune.

OVER COUNTER SELLING—GOOD APpearance, gd. hdwriting. Taylor, Hay. 4854.

SITUATIONS WANTED—FEMALE.

Bookkeepers and Clerks.

BOOKKEEPER — FULL CHARGE; LIGHT steno.; gen. office exp. Hyde Park 1470.

BKPR.—CAPABLE OF TAKING FULL charge; finest references. Graceland 7379.

LINGUIST-STENO.-BKPG.; FULL KNOWLedge of Spanish, French, Portuguese; college graduate. Address N Y 513, Tribune.

TIMEKEEPER, SWITCHBOARD, STENO., Bkpg.—Must have job; sm. sal. Arm. 8345.

Domestics and Cooks.

COOK—HSWK.; GERMAN; EXP. IN EVERY line; mid. aged; refs. $8-$10. Sunny. 6596.

COOK—A1 COL. LAUND. CLEAN. CARE child; stay, go; gd. city ref. Ken. 0230.

COOK—COL. GOOD LAUND.; LIKE CHILdren. $7-$8. Drexel 6952.

COOK—A-1. EXP WKR., MIDDLE AGE. Amer., clean, or hskpr. Lve. cty. Div. 8247.

EXPERIENCED COOK AND MAID, CHAUFfeur and houseman; own uniforms; small salary. Address K 163, Tribune.

GEN. HSWK.—COOK, SERVE; NEAT COL. honest; good laund.; refs. Oakland 4019.

GIRL—GEN. HSWK.; IRISH; 7 YRS.' EXPErience. Call Englewood 0672.

MAID—EXP.; FAM. OR HOTEL. CALL Thur. or Fri., Doug. 5550, Birda.

SCHOOL GIRL—HALF DAY WAITRESS OR housework. 1812 N. Kildare. Ida Matheus.

WOMAN—KIND. PRAC. NURSE, HSKPR., hswk.; $5; gentiles. Gra. 5880. Rm. 4.mrn.

Nurses and Governesses.

COLLEGE GIRL, CULTURED, GOVERNESS. tutor, comp.; exc. refs. Hyde Park 7832.

GOVERNESS—GERMAN, TEACHING EXP. with children. Ref. Address K 236, Tribune.

NURSE—COMPANION—MIDDLE AGED, INtelligent, cultured, kind, sympathetic. Cases mental, invalid, convalescent. 15 years hospital. Excellent references. $12-$15 week. Tele. Ravenswood 2864.

NURSE—GERMAN; THOR. EXP. HOSPITAL. Priv. pref. Dr.'s asst. Days. So. Side, So. Chgo. 3900 eves. Dorch. 3132.

NURSE—PRAC. HOSP. TRG. CARE INV. or children. Seeley 4799. A. Cohenour.

NURSE—TAKE ENT. CHG. ELD. INVALID; asst. lt. hswk.; Dr.'s refs. Nev. 5154.

PRACTICAL NURSE-HSKPR.—ANY CASE city or out. Ref. Sup. 4365, Rm. 418.

TEACHER — EXPD.; GOVERNESS; TUTOR, companion; travel. Address K 381, Tribune.

Laundresses and Day Work.

LAUNDRESS, GERMAN, WANTS FAMILY wash. S. side; call and del. Boul. 2326.

LAUND.—COL.; BEST WORKER; DO WINdows, wdwk.; gd. on shirts; ref. Ken. 0230.

Stenographers, Typists, Etc.

SEC.-STENO.—CAP.; 12 YRS.' EXP. GEN. off. det.; 7 yr. one firm. Whi. 5620, Apt.102.

STENO.—5 YRS. EXP., H. S. GRAD.; NEED pos. very badly. Miss Bruce. Mon. 1427.

STENO. OR TYPIST— BEGINNER; WILL work for $6 wk. Tel. Boul. 0968.

Miscellaneous.

EMP. GIRL WILL EXCH. HSEHOLD. SERV. eves. for rm., brd. Address K 224, Tribune.

Employment Agencies.

COOK-MAID—REFIN., COL., LAUN., NEAT, hard worker; go, stay; A1 ref. Atl. 2496.

WANTED—MALE HELP.

The Tribune does not knowingly accept in this classification advertisements which misrepresent the form of compensation. Report any violation of this rule or any requests for a cash bond, deposit or investment for samples not stated in the advertisement to The Tribune, Superior 0100, Local 328 (for complaints only).

Stores and Offices.

APPLIANCE SALESMEN—LEADING DEPT. store. Apply 1214-18 N. Wells-st.

MULTIGRAPH MECHANIC AND OPERAtor—exp'd. Pruitt, 170 N. La Salle-st.

NIGHT CLERK—MIDDLE AGE, SGL.; GD on phone; know bookkeeping, sales tax, income tax; steady empl.; state salary expected. Address O B 185, Tribune.

Executives and Managers.

BRANCH MANAGER—WHO CAN ORGANize to market permanent repeat cotton goods product, with exceptional earning possibilities. Phone Englewood 2408.

Professions and Trades.

Advertising Layout Man

capable of organizing toilet goods layouts similar to our Tribune ads of the last six months. Only those certain of their ability to qualify need apply. Bring samples of past work Friday, 9 to 11 a. m. or 2 to 4 p. m.

WALGREEN CO., 744 BOWEN-AV.

AUTO MECHANIC—EXPERT; TO MAINtain fleet of trucks. $35 per week salary Give refs. Address O G 206, Tribune.

BARBER AND FINGER WAVER—EXPD MacClane Beauty Shop, 1503 Chicago-av. Evanston. Phone University 8104.

BODY AND FENDER MAN WANTED—A-1. Wonderful proposition. Belmont 8842.

EXPERIENCED WEAVERS ON REVERSIble wool rugs [Smyrna]; also women weft weavers, out of town work steady. Address E N 38, Tribune. State full details, experience, references, address, phone number.

FACTORY MAN WANTED — FAMILIAR with all processes of pickling and processing olives. Address E N 37, Tribune.

FUR FITTER AND DESIGNER—EXP. ONLY. Address O G 551, Tribune.

OPTOMETRIST — WITH SALES ABILITY Good sal. and comm. 113 S. Dearborn-st.

PRESSMAN—LITHO OFFSET ON COLOR work, Union Shop. OVAL & KOSTER, Indianapolis, Ind.

RESEARCH PHYSICIST.

Who has majored in modern physics and minored in mathematics and chemistry and has had considerable practical experience. Give full information—education—experience—salary. Address O D 214, Tribune.

TOOL AND DIE MAKERS—STATE AGE, EXperience and wages expected. ADDRESS O G 139, TRIBUNE.

WILLARD STORAGE BATTERY MAN—EXP. ADDRESS O F 108, TRIBUNE.

THE TRIBUNE OFFERS SPECIAL LOW rates to persons who advertise for positions. For further information and assistance in writing an advertisement stop at the Want Ad Office, Madison and Dearborn-sts.

Salesmen, Solicitors, Etc.

AUTO SALESMEN—EXP.

to sell 1934 Chevrolet line. Splendid proposition being offered. Apply Mr. Sues. McMANUS SALES, 6711 S. Western-av.

AUTO SALESMEN—EXPER. AND ENERgetic. Salary and comm. Charles Lange, 2740 Armitage-av. De Soto-Plymouth Dealer.

BEER SALESMEN—FOR 6% BEER AND famous ale known for 40 years. Apply Rm. 226, 82 W. Washington-st.

CANDY—5 LBS. BEST QUALITY. SELLS FOR $1. COST YOU 65C.

MARY ANN CHOCOLATES, 157 N. CLARK.

CANDY—A SENSATION! 5 LB. GIFT BOX delicious chocolates; costs 65c, sells $1 up. Lowest prices in town for quality candy. Earn $8-$10 daily. Casterline Bros., 4541 Ravenswood-av. Rav. L dir. to door. Lon. 7015

CANDY—LADY ESTELLE CANDY. Best prop.; big seller. 318 W. Randolph.

CANDY—SELL 3-4-5 LB. BETTER GRADE choc. Lady Pearl Co., 324 S. Market-st.

CHRISTMAS CARD SALESPEOPLE—REAL money now until Christmas. Sell 21-card parchment dollar box. 4 others. Big commissions, bonuses. Sample on approval. WALLACE BROWN, INC. [NRA]. 122 S. Michigan. Harrison 5562

CHRISTMAS CARD SALESPEOPLE—LIQUIdating bankrupt stock Mastercraft Xmas cards, sold reg. to agents 75c per box, our price 25c per box of 21 assorted hi grade cards. Act quickly. Rm. 606, 101 S. Wells.

DRY CLEANING—BEST PROPOSITION; OLD established firm. 5926 W. Chicago-av.

ENVELOPE SALESMAN — EXPERIENCED selling trade only. Write fully. Address O E 454, Tribune.

FUSE SALESMEN—SIXSITE [6 IN ONE] fuses; necessary in bldgs. of all types. CALLNER MFG. CO., 126 W. Kinzie-st.

LIQUOR SALESMEN.

The city license situation is settled. Now an unusual proposition is offered 3 experienced liquor salesmen who have an established trade and are desirous of a connection that will make them real money. Sell a complete line of liquors for a house with financial responsibility and national reputation.

SUNNY VALLEY LIQUOR CO., 1956 S. Troy-st., Chicago.

LIQUOR SALESMEN—WHO WERE CONnected with estab. wholesale liquor houses before prohibition. Standard Liquor Corp., 29 S. La Salle. Central 6655.

OFFICE SUPPLIES CARBON PAPER Salesmen—Exp. Contacts, leads. Apply Natl. Lawyers Supply Co., 35 S. Des Plaines

PRINTING SALESMAN—WITH CLIENTELE for modern complete plant. State details, exp.; refs. Address O E 93, Tribune.

SOAP SALESMEN.

Represent old established soap makers in Chicago territory and vicinity. Distribute soap among retail grocers and druggists. Only experienced salesmen in this field need apply. Must have large car. Handsome commission with possible earnings from $50 to $100 per week. State age and experience in first letter. Address O D 163, Tribune.

TELEPHONE ADV. SALESMEN—EXP. REFerences. R. 423, Marshall Hotel, Aurora, Ill.

Washing Machine Salesmen.

Maytag has good opening for 1 or 2 salesmen of experience. Leads furnished. APPLY 1230 S. WESTERN-AV.

WINE SALESMEN—OLD CALIF. WINES, attractive com. Phone number, all particulars first reply. Address K 323, Tribune.

A FASCINATING BUSINESS with a Big Future for a Few Men.

Crew Managers—Salesmen—Collectors.

Not "just another old one"—but a new and intensely interesting vocation created by the largest organization of its kind, with headquarters in Chicago. You do not have to know our line, but you must be interested in people and possess conversational ability. Selling experience in any field would lay an excellent ground work for this plan. It has met with such unusual success that it has enabled us to expand, to absorb other companies, and to establish new outlets in spite of so-called depressed conditions. Our success has also been the success of our men. You will be virtually your own boss and the way you use your time determines your future and your income. We must have reliable, dependable men who can work without watching and who know an opportunity when they see one. Openings limited. 9-12 A. M. 834 W. 63d-st., or 3320 Lincoln-av., 1st fl.

ACTIVE MEN.

An old established local company expanding its activities into new fields wishes to contact four men over 23, with a view to teaching them the business, and after a short period of training placing them in a responsible permanent position. We guarantee that the men we select will earn a pay check the very first week. Apply Friday, 10 a. m. or 2 p. m. sharp, no other time. Room 1501 Chicago Motor Club Bldg., 66 E. South Water-st.

COUNTY SALES AGENTS.

Several county sales agencies are available on a full liquor line of established products to men who can furnish unquestionable references and are financially responsible. Our firm is nationally known and highly rated. A most unusual sales proposition will be offered you. Preference will be given to beer distributors with an established route.

SUNNY VALLEY LIQUOR CO., 1944-1956 S. Troy-st., Chicago.

SALES AGENT NOW HANDLING TIRE repair equipment to sell as added line "AKRON-WILLIAMS" vulcanizing molds and equipment on a commission basis. Must have car. Territory covers radius of 200 miles. Reply by letter stating experience and present sales connections. Hilyard-Newbold Company, Norristown, Pa.

Salesman Who Can Close.

Positively no canvassing. I need 2 men who can close sales on definite appointments that have been made for them. Must be over 25; intelligent and able to furnish references. Mr. Kaplan, Friday, 1 p. m. only, Rm. 19, 4003 W. Madison-st.

Big Seller. Exp. Unnecessary.

Thousands will be sold before Xmas. Satisfy tremendous public demand for choice fine liquors by representing large organization selling famous four bottle alcoholic liquor assortment. Dollar seller. Big profit. Sells on sight. Apply Droulet, 18 W. Lake.

GOOD POSITION OFFERED

to experienced man selling only high grade Pocahontas and stoker coal in loads of 10 tons or more; West Side. Must come well recommended and control certain tonnage. Address Y 252, Tribune.

EXPERIENCED KNIT GOODS SALESMEN for eastern Wisconsin, also city of Chicago. Strong novelty line Knitted Outerwear. Strictly commission basis. SUPPLY REFERENCES WHEN APPLYING. Star Knitting Company, La Crosse, Wis.

A REAL DEAL.

Salesmen, something new, best proposition in Chicago; $50 to $75 weekly possibly earned. Deposit required. Also openings in several states. 176 W. Adams-st., R. 1214.

HIGH GRADE MAN BETWEEN 30-35 WHO is familiar with athletic clubs and university athletics. Must have good appearance and be responsible. Give phone. Bond req. Address B A 441, Tribune.

A SURE INCOME PRODUCING PLAN FOR energetic clean cut crew mgrs., with cars; also salesmen and women. Protected terr., full co-operation. Ask for Mr. Miller, 4237 Indiana-av., 9-12, 1-4.

LARGE DISTILLER WANTS DIRECT REPresentatives, Chicago and surrounding territory. Territory protected. Commission basis. Write giving age, qualifications, ph. number. Address O A 589, Tribune.

CREW MANAGER — PREFERABLY WITH OWN CREW; EXP. IN SELLING INTANGIBLES. LIBERAL CONTRACT AND VESTED RENEWALS FOR RIGHT MAN. Address O G 552, Tribune.

EXPERIENCED LIQUOR SALESMAN—Wanting permanent position, protected territory, with reputable concern, phone this morning Franklin 8809.

MEN WITH SELLING ABILITY FOR PROPosition on appointed leads. Worth investigating for man and wife. Address O G 136 Tribune.

LARGE CORP. REQUIRES THE SERVICE of a man of character, personality, ambition. Compensation adequate, promotion assured. Third floor, 28 E. Jackson.

ADVANCE FUEL CO.

Coal salesman, over 30; permanent; aver. wkly. earnings $40. 10-4, 1000 S. Karlov.

SALESMEN—WITH HOME MARKET EXPErience; exceptionally large commission. Address N Y 514, Tribune.

NRA ITEM THAT SELLS ON SIGHT FOR 25c; costs 10c. Big money maker. Call 10 to 3. Victory Sales, 3104 S. Michigan.

SALESMEN—AUTO ACCESSORY TO DEALers. C. V. Swanberg, 541 W. 43d-st. Apply 9-12 a. m.

SALESMEN—EARN REAL MONEY BEFORE Xmas. Give sales experience, references. Address N S 324, Tribune.

MEN-WOMEN — SELL 25C "SILVERITE Xmas signs." Cost 3c. Don't be fooled by imitators. Hurry! 21 E. Van Buren, R. 705

AMAZING MATCH GIVES MILLION LIGHTS Selling like wildfire. Big profits. U. S. MATCH CO., 6 N. CLARK-ST.

NEW MATCH GIVES MILLION LIGHTS; amazing invention; selling like wildfire. Everlasting Match Co., 443 S. Dearborn.

SELL HOSIERY; WHOLESALE PRICES; full fashioned; pure silk; perfect quality. Art Hosiery Co., 307 W. Washington.

SALESMEN—WITH CARS, TO SELL POPUlar item to confectioners; small deposit required. Call at 3356 W. 38th-st.

SALESMEN—OUR MEN EARN $15 A DAY Qual. leads. 412 N. Austin-blvd.

SALESMEN—GOOD MONEY. EVERY DAY Easily earned. 5 S. Wabash. Room 614.

MDSE. PROPOSITION FOR CHGO. BY A1 selling org. Address J 111, Tribune.

Agents.

HOW TO MIX DRINKS.

16 page book, 25c; suit. Xmas. gift. Cost you 13c. Swell Mfg. Co., 4057 N. Kedvale.

COMIC SNAPPY XMAS CARDS—FASTEST sellers. Andrews, 21 E. Van Buren, R. 402.

Miscellaneous.

SALESMEN — DISTRIBUTORS — TO SELL Xmas-New Year's signs to be displayed in stores to greet their customers. Designed in beautiful holly colors. Looks like a painting. They are not like ordinary signs. Size 14x20, equipped with easel. Never before has sign of this kind been offered. Out of town buyers send 25c for sample and be convinced that this is the "Best Seller." With sample we will send list of prices. Smart Display Co., 140 N. Dearborn-st., Chi.

ANSWERING THIS AD

may be your opportunity to join a large 75 year old successful Chicago house. Position is contacting our customers at a fair weekly income, not selling mdse. Requirements: Pleasing personality, good character, married, and over 30 years of age. Apply Friday. 2225 W. 39th-st. or 2656 W. North-av.

MAN—AT ONCE, 25-45, WITH TACT AND good appearance; old est. sales org., but no sales experience req. for this proposition; immediate earnings; good future; not an investment; refs. Address N P 134, Tribune.

PERMANENT POSITION.

Salary and bonus to those who qualify. Room 300, 564 W. Randolph-st., 2d Floor. 1110 W. 63d-st.; Room 6, 5937 Roosevelt-rd.

WILL EMPLOY 3 MEN FOR SPECIAL Xmas work. Those who qualify will be retained permanently. Good pay discussed at interview. See Mr. Adams, Room 818, 203 N. Wabash.

WHY BE OUT OF WORK? WE PAY A guar. salary of $7 and lib. bonus to willing workers. 1 N. Crawford, R. 325, 6325 S. Ashland, R. 12, 6349 N. Clark, R. 418.

MFG. JEWELER HAS OPENING FOR 3 gold buyers; earn $35 weekly and up; exp. not neces. Highest prices paid for old gold and silver. A. Quint & Co., 5 N. Wabash-av.

IF YOU DIDN'T GET YOUR OLD JOB back we will teach you ours. No exp. nec. No deposit. We assure your expenses while learning. 1924 W. Madison.

BARTENDER—1ST CLASS LOOP RESTAURant; thoroughly exp. in club or hotel wk.; state age, salary expected; furnish A-1 references. Address B B 518, Tribune.

MAN—OUTDOOR WK. MUST LIVE NORTH Under 40. Surety bond required secured. Salary. Address G 112, Tribune.

EGG ROUTE MEN—SELL FRESH WISC. eggs received 3 times weekly. Good proposition. 7050 S. Halsted. Vinc. 8902.

MEN—UNDER 22; A DRAWING ACCOUNT; hard workers only. Room 738, 201 N. Wells, before 11 a. m.

WANTED, RELIABLE MAN—WITH ESTAB. organi.; fair wage and oppor. for advancement. Apply 9-12. Rm. 403, 330 S. Dearborn.

2 REL., INDUSTRIOUS MEN—GOOD PAY. Refs. req. R. 205, 1737 Howard. Fri p. m.

COLLECTOR—WITH CAR; EXP. COLORED neighbd. nec. Sal., comm. 431 E. 47th.

Help Wanted with Investment.

BRANCH MANAGER—WANTED BY WHOLEsale tailoring co. operating chain stores out of town. $500 investment, with interest in business. Address K 167, Tribune.

Employment Agencies.

STOCK RECORD—WHLSE. GROC. ... $110

JR. DRAFTSMAN—STOCK RECORD. $115

STATIONARY ENGINEER ... 55c hr.

[3] POLISHERS & BUFFERS—steady 60c hr. 13TH FLOOR, KIMBALL HALL. TRIANGLE, INC., 25 EAST JACKSON.

SOAP SALESMAN AND CREW MGR. ACT as sales mgr. small organization. Sal. and bonus; CANDY MAKER, take charge of small plant, $50. Glader Corp., 220 S. State.

RADIATOR MECHANIC ... $25 GARAGE OWNERS, 309 S. La Salle, R.101.

COLORED COOK—PRIV. FAMILY. $20. S-H-A-Y, 14 W. Washington.

Employment Service.

HIGH GRADE MEN. Contact employers through our method. National Business Bourse, 20 W. Jackson.

TRADE SCHOOLS—MALE.

Be a Traffic Manager

Learn newest growing profession. Railroads, industries, motor freight carriers need men trained in modern methods. Free emp. service to students. New class forming. Call between 10 a.m. and 8 p.m., or write for information. COLLEGE OF ADVANCED TRAFFIC, 330 S. Wells-st., Dept. B.

Refrig.-Air Conditioning.

2 courses for the price of one. This is a limited offer. These courses are taught by actual work on modern machines. Day or evening instruction. Trial lesson free.

Greer College of Refrig., 2024 S. WABASH-AV.

MEN — LEARN BARBERING. THE REopening of the Fair next summer again reopens hundreds of positions, enabling Moler to repeat last season's successes. Private lesson course qualifies you quickly. Regular course at half-rates. Earn meals while learning. Call, write or phone. MOLER SYSTEM, 59 E. Monroe-st., at Wabash-av. Cent. 6393.

DO YOU WANT BIG PAY AND AN EASY job? For $15 we train you as a finished professional chauffeur, guarantee your license, and place you. 5345 Cottage Grove-av

LEARN AUTO MECH., IGN., BODY, FEND. Practical shop work. Earn while learning. Day or evenings. Come at once. Federal Auto Eng., 2040 Washington-blvd

LEARN TOOL, DIE MAKING MACHINIST, AUTOMATIC SCREW MACHS. Steady demand. Actual work. Empl. help. Call or write. ALLIED SCREW MACH. CO., 609 W. Lake.

LEARN BY ACUTUAL SHOP WORK—Electric refrigeration, acetylene and electric welding, auto mechanics, radio. Trial lesson free. GREER, 2024 S. Wabash-av.

LEARN SCIENTIFIC SWEDISH MASSAGE Low cost 6 weeks course. Day or evening. NATIONAL COLLEGE, 20 N. Ashland-blvd. Seeley 6940.

WILL TRAIN A RELIABLE MAN FOR servicing elec. refrigerators in spare time. Write. Utilities Inst., 404 N. Wells-st.

RADIO OFFERS OPPORTUNITIES TO trained men. Classes start Dec. 4. RCA INSTITUTES, 1154 Merchandise Mart.

WANTED—FEMALE HELP.

Stores and Offices.

BKPR., SWITCHBOARD OPR.—EXPD.; GAR. and service; full details in first letter. Address O G 200, Tribune.

GIRL—HAVING HAD 5 YEARS' MORTgage collection and mortgage paper work; must be rapid stenographer, some switchboard training; neat appearing; good personality and Gentile; submit full qualifications. Address O C 361, Tribune.

STENO.-BKPR.—STATE EXP. AND SALARY expected. Address O F 28, Tribune.

Factory and Trades.

CHOCOLATE DIPPERS AND CANDY PACKers—Experienced. Ambrosia Candy Co. 1719 Federal-st.

DRESS OPERATOR — EXP. IN MAKING burial garments. Address O F 79, Tribune.

DRESSMAKER—GIVE EXP. AND SALARY expected. Address O F 578, Tribune.

Household Help.

GIRL—HSWK. 2 ADULTS; OWN RM., BTH., $8; state age. Address O G 78, Tribune.

NURSE—FOR LADY; NO COOKING; RM.-bd. Per. $4 mo. Address O G 384, Tribune.

THE TRIBUNE OFFERS SPECIAL LOW rates to persons advertising for positions. For further information and assistance in writing an advertisement stop at the Want Ad Office, Madison and Dearborn-sts.

Saleswomen.

CANDY.

Women and men, see the best 3 and 5 lb. boxes of candy in Chicago. Manufacturer's agent. Suite 1427, 11 S. La Salle-st.

CHRISTMAS CARD SALESPEOPLE—LET outstanding Hudson 21-card $1 box make money for you. 4 other assortments. High commissions, bonuses. Sample on approval. HUDSON GREETINGS, INC. [NRA]. 202 SOUTH STATE. HARRISON 1198.

COSMETIC LINE—CALL WHITEHALL 5142. Apt. 110, between 11-4 Thursday.

EVERY WOMAN USES COSMETICS. We have a complete line high grade products, attractively boxed and priced. On the market several years. Good repeat business. Work at once. Orders and money first day. Good leads. Small dep. on kit, returnable. EDITH WELLS, 201 N. Wells, Rm. 2804

LADIES — GOOD INCOME SELLING HOsiery, lingerie, and special Christmas items at cut rate prices. Credit extended. Your own hosiery free. Large comm.; exp. unnec ROYAL CROWN, 227 W. Washington.

WOMAN—PLEASANT AND COURTEOUS IN serving customers; experienced preferred, but not necessary; must be over 27 years; permanent position with good pay. Apply Friday, 9 to 12:30, Rm. 922, 209 S. State.

SALESLADIES—FULL OR PART TIME; ambition, ability, personality necessary. Holiday feature, much in demand; sm. dep Suite 520, 11 S. La Salle-st.

WOMAN—MARRIED, WHO WISHES TO ADD to family income. Willing to follow instructions. Pleasant work. Give age and phone Inv. req. Address B B 360, Tribune.

SELL FULL FASHIONED HOSIERY; PURE silk; perfect quality. Make Xmas money Art Hosiery Co., 307 W. Washington.

SOLICITORS—LARGE BREWERY WANTS live, aggressive women to call on trade. Apply mornings, 1926 W. 18th-st.

WOMEN—MEN, MAKE GD. MONEY NOW 'til Xmas. 115 N. Yale. Villa Pk. 1104.

SALESLADIES — WITH COSMETIC LINE. See Mr. Schneider, R. 520, 11 S. La Salle.

Miscellaneous.

LADIES.

3 ladies to help with Christmas rush; earnings $18 a week to start. See MR. STEWART, Room 818, 203 N. Wabash-av.

WANTED—AN INDUSTRIOUS, WELL EDUcated Christian woman, ex-teacher, business woman or mother, who needs to earn money pref. Permanent. Write fully, give age, phone. Address O G 141, Tribune.

PERMANENT POSITIONS FOR 5 AMBItious ladies, 25-35 yrs. old; personality necessary. Apply Fri., Sat., 9-4 p. m., Betsy Williams, Capitol Bldg., Room 1433.

WOMEN—$5 EVERY DAY; CLUB, OFFICE assoc. valuable, also part time. Out of town, write Elvyn Co., 166 W. Jackson-bl.

COLORED WOMEN—GOOD PAY; SPECIAL wk. Call 9 a. m. 5249 Cottage Grove.

WOOD FIBER FLOWER TEACHER—EXP Apply Supt.'s Office, 9th floor. Davis Co.

Employment Agencies.

HOUSEMAIDS ... $5-$6-$7-$8-$10-$12 GROVE EMPLOYMENT, 852 E 63D-ST.

SEE MISS ALLEN FOR GARAGE JOBS. MONARCH AGCY., 166 W. WASHINGTON.

ZINSER PERSONNEL SERVICE, 140 S. DEARBORN-ST.

STENO.-BURR BKKPR. ... $65 MANICURIST HAMMOND IND. ... $65 TRIANGLE, INC., 25 EAST JACKSON.

HOUSEWORK ... $6. FOUNTAIN ... $10. BUSCH AGENCY, 184 W. WASHINGTON.

COOK, $12; HOTEL MAIDS, $10; HOUSEmaids, $5-$7-$12. Barry, 4348 Broadway.

NOLAN'S EMPLOYMENT SERVICE—ALL kinds help. 20 N. [illegible] 4787 Broadway.

ALL TYPES HOTEL AND RESTAU. HELP. LOOP AGENCY, 160 N. WELLS, R. 505.

SEE MISS LEE AT BRIERLY'S, ALL types hdwy. factr. wk. 184 W. Wash'ton.

HOUSEMAIDS AND NURSEMAIDS ... $5-$14 N. SIDE CONSOLIDATED, 1001 Leland.

TRADE SCHOOLS—FEMALE.

BURNHAM

School of Beauty Culture Will Enable You to EARN MORE

62 YEARS KNOWING HOW TO TEACH GIVES YOU A FLYING START.

UNBELIEVABLY EASY TERMS IF YOU ACT QUICKLY.

You can even enroll, take the training, and pay the balance of your tuition after you graduate. This offer, which may be withdrawn without notice, makes it possible for you to become a Burnham beauty expert no matter what your financial condition may be. But you MUST ACT NOW.

See for yourself why the easy to learn Burnham System quickly enables you to become a skilled beauty operator. Plenty of living models. You learn by doing rather than by studying. Each teacher an expert specialist. Fewer pupils per teacher.

ALL TOOLS FREE AND YOU CAN EARN WHILE LEARNING. FREE EMPLOYMENT SERVICE.

Open every day and also on Monday, Wednesday, Friday evenings until 9. Call, phone or write for FREE BEAUTY Book.

E. BURNHAM School of Beauty Culture 138 N. State-st. RANDOLPH 3355.

Marinello

The School with a Recognized Leadership

The very name Marinello establishes our graduates as beauticians of the highest rank. Marinello has always meant the best in beauty culture. Marinello operators are in constant demand. They are preferred by both beauty salon owners and women who patronize the best beauty parlors.

NOW—! The Lowest Rates in Our History

Day or evening classes now forming. Easy tuition payments. Free international Employment Service—or we will help you establish your own business. Your success depends on selecting the right school. Be sure to select the right school, the right system, the right teachers.

Mail Coupon today for Free Booklet T.

NAME ...

ADDRESS ...

PHONE ...

National School of Cosmeticians, Inc.

MARINELLO

INTERNATIONALLY ESTABLISHED SYSTEM OF BEAUTY CULTURE.

108 N. State-st. State 5057.

How to Become a BEAUTY EXPERT

Almost any school can train you to become an "ordinary" beauty operator. But if you want to become a genuine EXPERT and earn more money than the average "ordinary" operator, you should investigate the DeLEE "university type" of training.

Personal instruction under Madame Louise, internationally famous expert, will prepare you in the SHORTEST TIME. The FREE DeLEE employment service will assist you in securing a good paying position in the shortest time when you are graduated.

You haven't learned ALL of the important facts about beauty culture training until you have visited DeLEE. Do not make the mistake of enrolling elsewhere and finding out too late that you are not getting the best possible training. VISIT DeLEE FIRST. Have a talk with the DeLEE Dean Miss Ruby Lorrain Stevens, or write for the interesting book, "Your Career in Beauty Culture."

DeLEE

UNIVERSITY OF BEAUTY CULTURE. 30 W. WASHINGTON-ST. 16TH FLOOR. CENTRAL 8225.

Moler's Have Created Hundreds of Positions for Their Graduates in the Past in BEAUTY CULTURE

by their concession at the World's Fair, by their contact with hundreds of graduates who are shop owners. The reopening of the Century of Progress next summer again reopens hundreds of positions enabling Moler to repeat last season's success. Special private lesson course qualifies you quickly. Regular half-rate course gets you in sufficient time. YOU CAN EARN LIVING EXPENSES WHILE LEARNING. Send for our abbreviation contest blank. Solved it is good for $10 in transportation. Or may be used on private lesson course.

CALL, MAIL THE COUPON OR PHONE.

NAME ...

STREET ...

CITY ... STATE ...

MOLER SYSTEM, World's Fair Concessionaires 1893 and 1933. 59 EAST MONROE, AT WABASH. CENTRAL 6393. CHICAGO, ILL.

BEAUTY CULTURE

Private instruction in the latest methods on live models. Taught by instructors with more than 20 years' experience in the oldest school of beauty on the south side. Bring this ad and it will be accepted as your initial payment. HEIM SCHOOL, 1019 W. 63D. ENG. 4634

AMERICAN SCHOOL OF BEAUTY CULTURE.

World's finest instructors, thorough, practical training. Individual tuition. Tools, Textbooks. No extras. Terms. POSITIONS SECURED. 159 N. State, 5th fl. Dear. 6627.

MODELS, INEXP.

Fashion shows, comm. photos, all sizes. Free placement service. Apply immediately. 32 W. Randolph, Rm. 505, Dear. 3108 or 721 N. Michigan Rd. 2400, Mallon-Fitel Sis.

ATTRACTIVE GIRLS—FOR FASHION MODeling; excellent opportunity through our Free placement service. Apply immediately. Jane Stevens, 64 E. Jackson, Wab. 3332.

Midwest Beauty College.

Complete beauty course. Manicuring, inc. tools, $15. Ask about special $6 offer. 5 North Wabash, Room 1010.

LEARN BEAUTY CULTURE IN THE LARGest and best equipped school on South Side. $2 dn. $3 wk. Write for booklet. Selan System, 1347 W. 63d-st. Hem. 5792.

SECRETARIAL COURSES—$75 IN 3 MO. Stenographic only, $45; 3 mo. day, 20-40 days. $25; All office courses. Evening, $6. Chicago Business College, 20 N. Wabash.

THE DEMAND FOR NINA PARKER GRADuates is [illegible] ... possible for you to ... course. ... 14 W. Wash.

BETTER POSITIONS ARE ASSURED WITH John Mueller's Beauty Culture System at Chicago Leading Acad. 64 W. Randolph.

LEARN BEAUTY CULTURE—PRIVATE INstruction. Special fall rates. Position. Gertrude Hale School, 30 N. Dearborn, 3d fl.

CHICAGO ACADEMY OF BEAUTY CULTURE—COMPLETE TRAINING. 37 S. Wabash-av., 7th floor. State 4421.

MARIE GATES — COMPLETE BEAUTY course, now $40. Manicuring inc. tools, $10. 20 EAST JACKSON. 7TH FLOOR.

HOTELS CALL FOR TRAINED WOMEN—Good positions. Day or eve. Lewis Hotel Training Schools, 20 E. Randolph. Wab. ...

WILL TEACH BRIGHT GIRL SWITCHBOARD ... of Cashier ... Phone ... Dict. ...

SWITCHBOARD 7 DAYS. DICTAPHONE 7. Placing service. 921 Marshall Field Annex.

TO RENT—ROOMS—CENTRAL.

STATE HOTEL. CORNER HARRISON AND STATE. 24 hour service; elevator, large outside rooms, running water; $4 wk. others $5 wk.

Hotel Rooms.

Y. M. C. A. HOTEL, 826 SOUTH WABASH-AV. WABASH 3153. 2000 rooms—some with private bath, $5 up weekly. Daily, 50c up. Entertainment, educational classes. Gymnasium at no additional cost.

TO RENT—ROOMS—SOUTH.

BLACKSTONE 4900—OTHER HOTELS. PRICE

There's a lot more value at any of the following hotels than $6.50 a week can suggest, but today's advertising demands that we emphasize price. Let us show you a light, airy, carpeted-walled room, finely furnished, with a bed built for comfort, plus a private bath with shower, all the lobbies, perfect hotel service, together with the genuine, friendly atmosphere you will find with us better than ever.

HOTEL MAYFLOWER, 5127 KENWOOD-AV.

HOTEL RIVIERA, 4900 BLACKSTONE-AV.

LAKERIDGE HOTEL, 4665 LAKE PARK-AV.

HOTEL WALDORF, 6139 ELLIS-AV.

HOTEL ROYALTON, 6215 UNIVERSITY-AV.

HOTEL BRENTWOOD, 6150 GREENWOOD-AV.

BLACKSTONE, 5519. DORCH. 4100.

UNIVERSITY HOTEL

AS LOW AS $6 WEEKLY. NEW BLDG. 100 ROOMS, EACH WITH TUB AND SHOWER. BEST HOTEL VALUE ON SOUTH SIDE. BEAU. LOBBY. $1.50 DAILY UP. I. C. BUS AND SURF TRANS. NO EXTRA CHARGE FOR 2 IN ROOM.

BLACKSTONE, 6544, 3D—FURN. RMS. $2.50-$3.50 wk. Everyth'g furn. Fair. 1606.

BLACKSTONE, N. E. COR. 53D-PL. 1500 E.—Warm, clean rms. $4-$5. All sr.

CALUMET-AV., 2230—GIRLS' CLUB PLAN. Pri. ba.; $2.50 wk., incl. maid serv., radio.

CLYDE, 6736, 3D—BEAU. FURN. ROOMS, private bath, board if desired. $5-$6.

CORNELL-AV., 5539, 2D—LGE. FRT. RM.; twin beds, lav.; ... surf. ...

CORNELL-AV., 5539, 2D—LGE. FRT. RM.; ... I.C. bus. H.P.4420

DORCHESTER, 5130—GLEN EDEN HOTEL. Lge. rms., cooking; ... Fair 7700.

GREENWOOD-AV., 6220. PLAZA 4800.

GREEN BRIAR HOTEL

NEW BLDG. 100 ROOMS, EACH WITH TUB, SHOWER. $5 WEEKLY. $1.50 DAILY UP. 1 BLK. TO L. SURF. NEAR I. C. BUS.

HARPER AT 54TH-ST. 10 MIN. TO LOOP.

HOTEL HARPER CREST.

Rooms, single, double, and en suite. Every modern convenience; tub and shower. NEW LOW WEEKLY RATES.

HARPER-AV., 6065—KIND OF RM. YOU want. Nothing skimpy for living or sleeping quarters. No better trans. Priv. Very rea.

HARPER, 6012, 2D—HIGH GRADE SGL. or dbl. slp. rms.; ... Fair. ...

HARPER-AV., 5830—SGL.-DBL.; ALL TRANS. ... Dor. 3961

HARPER, 5730—LGE. FRT. R.; TW. BEDS. ... best trans.

HYDE PARK, 1032—NICELY FURN. RM. ... surf. I.C. surf. bus; ...

KIMBARK, 6335, APT. 2A. LGE. ATT. RM. Twin beds; priv. fam.; ... Dor. 9003.

LAKE PARK, 5306—ATTRAC. RMS.; PRIV. home; I.C., surf. ... Douglas 2238.

SIXTY-FOURTH-ST., E., 1511—SMALL SGL. ... $3. 1 bl. ...

STONY ISLD., 6032—1ST SO. SUITE RMS. ... bath. ...

NORWOOD HOTEL, 6400 NORMAL. New double rms.; in-a-dor; all trans. ... Eng. 3700.

72D-PL., E., 2161—LARGE FRONT ROOM, private home; refs.; 2 blocks I. C.

BEAUT. RM.—$2.50 WITH MLS. $7. PRIV. bath opt.; blk. to ... bus. ...

Hotel Rooms.

Room with Private Bath for $5 a week

All that a room can be in comfort, convenience and service.

PARKLAND HOTEL (NRA)

1550 EAST 63D-ST., AT JACKSON PARK. IDEAL LOCATION. PERFECT SERVICE.

MIRA-MAR HOTEL

350 new, large rooms, baths; cafe, etc. 1 blk. to I.C., surf. and L. ... WEEKLY RATES FROM $5. 6220 Woodlawn. Plaza 1100.

$4—IN HYDE PARK—$6

with bath and complete hotel service. 5220 DORCHESTER. FAIRFAX 8210.

Under New Management.

HARPER-SURF HOTEL, 5426 HARPER. Beau. fur. rms. pri. bath $5.50 gd. tr.

OAKWOOD-BLVD., 752—TWIN BED $1.50 person; sgl. rms. $2.50; I. C. L. bus. surf.

TO RENT—ROOMS—NORTH.

ARGYLE, 1067—HOTEL JUST OPENED. New, fine; inner sp. mattress; $2.50-$4.

BARRY-AV., 635—BARRY ARMS HOTEL.

$5 Week Up; Private Bath.

New, modern, complete hotel service; near lake; 15 min. Loop. Bittersweet 3614.

BUENA-AV., 869. 4200 NORTH.

BUENA PARK HOTEL

350 outside rooms, weekly rates; rooms adjacent, white tile shower; $6.50 up; rooms with tub or shower $7.50 up; 1½ blocks from Buena L. 20 minutes to loop. 1 block Sheridan and Clarendon bus. Broadway surf car, all conveniences. A hotel with a homelike atmosphere.

CEDAR-ST., E. 61—CANTERBURY HOUSE. Sgl. rms., $3.50-$5; dbl. rms. $5-$6.50; ... Attr. dorm. for 3 or 4 girls; $2.50 up. ...

CLARK-ST., N., 1015. AT OAK. WHI. 4200.

HOTEL OLYMPIC

200 RMS. $5.50—WEEKLY—$5.50. Shower, tub, sink, hot water; EACH RM. FREE RADIO IN EACH RM.

CORNELIA, 635—SUNNY, RM. ADJ. BATH; ... Lake View 0600.

DEARBORN, N., 1447—DEARBORN MANOR. Distinctive rooms, baths, shwr.; phone; reas.

ELM, 3—NEW OWNER—UNUSUAL furnishings, ... reas.

FULLERTON, 420, FULLERTON PLAZA—Hotel service; $5 wk. up. ...

JUNIOR TERR., 811—LGE. RM., 3 WIND., ... home, ... Wel. 0737.

KENMORE, 5208—TWO BEAU. FRT. RMS. Sgl.-dbl.; bus. grls. men; ... Edg. 5233.

LAKE SHORE-DR., 1042—BELLEVUE CLUB for Gentlemen; ...

LANE-CT., 2021, ½ BLK CLARK—RMS.; ... $3.50.

LARRABEE-ST., N., 1505, LINCOLN 2633.

NORTH-AV. Y. M. C. A.

Offers best accommodations. MOST REASONABLE RATES. $3.50 PER WEEK AND UP. Membership privileges included. Near Loop, L and surface lines.

MAGNOLIA, 4517—FRONT RM. 1-2. ... Wilson exp. ... Lon. ...

MARSHFIELD, N., 3333. BIT. 3333.

Lincoln-Belmont Y. M. C. A.

Strictly modern bldg.; excel. accommodations; single rms., $3.85 wk. up; cafeteria, ... membership privileges; excel. transp. to the loop.

MICHIGAN, N., 545—IN DESIRABLE ROOM, ...

SHERIDAN, 4943—SINTON HOTEL; IDEAL hotel rooms; tub and shower, $5.50 up ...

SHERIDAN-RD., 4450—LG. RMS.; RUN. W.; ... to loop; ...

SHERIDAN-RD., 4450—ACCOMMODATIONS for people of character; ... $4 ...

SHERIDAN, 4500 BLK. HOTEL LAURIE—ROOMS of character, sgl. dbl. ...

$6 AND UP PER WEEK

In new building just off Lake Shore-dr.; 10 minutes' walk to loop; Fine hotel service; ... 70 E. ELM-ST. DEL. 9879.

Hotel Darlington, $5 Wk. Up

Beau. rms., run. wtr. ..., baths; ... 15 min. ...

PINEWOOD HOTEL, 3744 PINE GROVE ...

JUST THE COZIEST STUDIO ROOM ...

LA SALLE, N., 1702 OR 1030—NR. LINC. pk. ...

SHERIDAN, 4400 N. ... Lovely rm. ... Rav. 0300.

Hotel Rooms.

$4 Single $6 Double

Modern rooms, complete hotel service. ST. REGIS HOTEL. N. Clark and Grand-av.; 4 blocks to Loop.

TRAEMOUR HOTEL, 5427 Kenmore, exclusively for women; hotel serv.; dble.; pri. bath $5. ... Lon. 2743.

Barry-Broadway Hotel, 3020 Broadway. Bittersweet 1600. 15 min. loop ...

HURON, W., 62. HOTEL BARRY-WALK. ...

TO RENT—ROOMS—WEST.

CONGRESS 4350—CLEAN, WARM, LIGHT private rm.; reas. ... Ked. ...

3500 MONROE—CLEAN, WARM, LIGHT ... LAR HOTEL SERVICE, $3 WEEK UP. $4 WK.—SGL. ... GARFIELD ARMS HOTEL, 3360 MAYPOLE.

TO RENT—ROOMS—WEST.

Hotel Rooms.

COLUMBUS PARK HOTEL.
311 N. Central-av. Large, light, outside rms.; tub, shwrs.; ex. tran.; $7 wk.; special mo. rates to permanent guests. Col. 8720.

LIVING ROOM WITH IN-A-DOR, PRIV. B., shower; ideal trans. $5.50 wk. up. WESTLANE HOTEL, 4507 WASHINGTON.

PARKSIDE HOTEL, 212 N. HAMLIN—SGL. rms., adj. bath; r.w.; $3.50 up. Ked. 7000.

TO RENT—HOUSEKEEPING ROOMS.

South Side.

DORCHESTER, 6214—1-2 R. SUITES, RUN. water; best trans. $4-$6. Mid. 6166.

ELLIS, 4530, 2D.—MOD. LGE. LGT. WARM clean rm., kitette., elec. refrig.; reas.

INGLESIDE, 6028—2 RMS. AND KITNT. 2 beds; 1 r. suites, $2.50, $3, $4. Warm.

INGLESIDE, 6158—SUNNY 2-3 ROOMS: furn.-unf.; $25 up; nr. U. of C.,L.Mid.5145.

KIMBARK, 6414—2 LG. RMS.; COMP. FUR Elec. refr.; best neighborhood, transport'n

LAKE PARK, 3910, RESTRICT. NABORHD.
ONE WEEK FREE RENT!
1-2-3 rm. apts.; real kit., kitnts.; elec. refrs.; slpg. rms.; run. water; maid; tel. switchbd. service; 1 blk. I. C., L., sf., bus; $3-$6 week.

LAKE PARK, 4919—1-3-4 R. KT. APTS.; PR. bth.; $5 up; slp. rms.; auto sp. fr.; all trans.

LOWE-AV., 6909—1-2 RMS., ATTR. FURN. apts., newly dec., $3.50-$7. Normal 1800.

OAKENWALD, 4548—3 RMS., 4 RMS., 2 bdr., pri. baths; I. C., surf.; gd. heat. $6-8.

STEWART, 7201—1-2 RMS., $4-$6; 3 RMS. priv. bath, elec. refrig., $9; gd. trans.

WOODLAWN, 6037, 2D—2-3 FURN. HSKPG. rms.; I. C. and L. $5-$6. H. P. 2085.

42D-ST., E., 827—AT DREXEL; WELL FUR. 1 r. kit.; 3 r. Eng. basmt., rl. kit.; $3 up.

66TH-PL., E., 1411—2 RM. KIT., NEW FUR., new bldg., $6.50. Sl. r., $4. ½ blk. I.C., sur.

2444 MICHIGAN-AV.—1-2 ROOMS KITCH. private bath; free gas, elec., $3 week up.

Southwest Side.

64TH-PL., 3455 W.—4 AIRY, HTD. RMS., nicely furn. $7. Rep. 9326.

North Side.

ADDISON, 950—ADDISON PLAZA—1-2 RM kitnts., $4.50 up; slp. rms., $3; L, bus.

BEACON, 4712—KITCHENETTE APTS., PRIvate bath; very reas.; also garage.

BROADWAY, 4040—CLEAN, EXC. HEAT, Pullman kit., $4; bus, L, surf. 2 rms., $5.

DAKIN, 1025—1-2 RM. KITS., $3.50 UP. Slp. rms., running water, $3 up. All tran.

KENMORE, 4122, 1ST—FRT. HSKPG., SLP. rms.; stm., run. w., $3 up. Ex. trans.

LA SALLE, N., 1525—HSKPG. RMS., $3.50-$5; 3-4 rm. apts., $6-$8; slpg. rms., $2-$3.

MAGNOLIA, 4532—2D. LARGE FRT. 2 RM. apt.; wall bed; 1 rm. and kit., bath; $4 up.

MAGNOLIA, 4441—1-2-3 ROOM SUITES, 2 beds, $5 up; newly furnished; all trans.

MELROSE, 437—NEW MGR.; 2 RM. FRT. kit.; suit 3, $7; 1 rm.kit.,$4;low mo.rates.

MONTROSE-AV., 906—1-2 RM. KITS., $3 up; also sleeping rooms; fine transp.

RACINE, 4416—ATTR. 1-2 RMS., PORCH, sep. kit.; clean, warm; new mgr. $5 up.

ROSCOE, 717—3 RMS., BEDRM., LIV. RM., kit., pch.; Frig.; 2 rm. Pull. kit.; 2 adults.

SHERIDAN, 4825—LGE. FRONT 1 R. KIT.; 3 room kit., pri. bath; suit. 4. Sun. 8318.

STATE, N., 1203—ATTRACT., HOMELIKE rms.; run. water; $4 up; walk. dist. Loop.

West Side.

JACKSON-BLVD., 3411, 2D—1-2-3-4 NEWLY furn. Good transportation. Reasonable.

WARREN, 2500 — NEW MANAGEMENT — Htd. 4 r. apt., furn., $8; also rs., $2-$2.50.

BOARD AND LODGING.

South Side.

GREENWOOD, 4426—HM. FOR GIRLS. PRI. bath; gd. cook; all tr. $6 up. Atl. 3123.

WOODLAWN, 6037—1 WEEK'S BED-RM. [free]; Gd. hm. cooking. $5-$6. H. P.2085

ROOM AND BOARD FOR PARENT AND child or one man; reas.; good home; priv. adult family; exc. surf. tran. Normal 8301.

PRIVATE HOME—LICENSED; FOR AGED, infirm, mild mental. Midway 1605.

North Side.

KENMORE, 5447—LGE. RM., SUIT. 2, $4; also 2 rm. suite, brd. if desired. Sun. 7986.

LAKE SHORE-DR., 1046—FROST CLUB FOR girls. Radios. $7-$9.50-$10. Walk to loop.

LUNT, 1311—WARM ROOM, 1-2 OR COUPle; home cooking. Briargate 3530.

STATE, N., 1232—VERY DESIRABLE RM for 1-2; quiet, attract. home. Del. 1382.

STATE PKWY., 1254—NEW GIRLS RES., early Am. furn., pri. bath. Reas. Del. 8603.

SURF-ST.—NR. LINCOLN PK.—ATTR. NEW. furn. rm.; st. ht.; home priv. Well. 5658.

WALTON, W., 2—IDEAL LOCATION; SGL.-dbl. rms.; nr. Drake; walking dist. loop.

GOOD MEALS, REFINED, $4.50-$9; WITHout board, $1.50-$5. [4700 N.] Rav. 5980.

Suburban.

MARIE'S REST HOME — FOR HELPLESS aged; grad. nurse in charge. Wilmette 2548.

HOTELS AND APARTMENT HOTELS.

Sheridan Plaza Hotel
SHERIDAN AT WILSON [4600 NORTH] LONGBEACH 1900.
Most complete hotel with all service departments—dining rooms, valet, laundry, etc. The type of hotel you have always wanted to live in but couldn't afford, NOW the trend of the times makes it possible for you to live in this metropolitan hotel. Let us show you our rooms. Most reasonable rates from
$8 PER WEEK

NORGATE APTS.
4701 Beacon, N.E. cor. Leland
2 rm. de luxe soundproof apts. in new 5 story fireproof apt. hotel. Smart new furnishings and decorating; complete hotel service; elevator; convenient to uptown shopping and amusement center, nr. Linc. Pk. lake, 1 blk. to No. 53 bus. $40 mo.

NEW LAWRENCE
Apt. Hotel—1-2-3 Rs., $50 Up.
Unique in its charming appointments. Early American furnishings, full hotel service, SWIMMING POOL, gymnasium, clubrms., and roof solarium overlooking lake. 1020 LAWRENCE-AV. LONGBEACH 2100.

Something Seldom Seen
in these times. No detail spared in these spacious 1-6 room apts.; perfect—yet may be LESS than you now pay. Also penthouse.
MELROSE APT. HOTEL
Near schools, beach; full service. 451 Melrose [3240 N.]. Buck. 1200.

DEARBORN PLAZA
THE NEWEST 15 STORY BLDG. ON THE GOLD COAST. PULLMAN KITNT., $45 MO. UP. HOTEL ROOMS, $35 MO. UP. COMPLETE HOTEL SERVICE.
1032 N. DEARBORN-ST.

IN THE LOOP.
$5.00 WEEKLY UP.
$1.00 DAILY UP.
New management. Newly decorated. SARATOGA HOTEL, 25 S. DEARBORN.

APTS. $35 MONTHLY UP.
ROOMS $6 WEEKLY UP.
DIVERSEY ARMS HOTEL.
Pri. bath, tub and shwr.; comp. hotel serv. 644 DIVERSEY-BLVD. LAKE VIEW 7010.

YOU CAN'T CATCH COLD!
walking across the street to a street car—and a few minutes' ride to the loop.
Hotel Dalton, 1234 S. Wabash
A new, dignified, clean, economical home.

$4.50 WEEKLY UP.
1244 N. Dearborn Hotel.
300 Outside Rms.; private and connecting baths; SWIMMING POOL and gymnasium free; 10 minutes to loop. Superior 4980.

BROADVIEW HOTEL
5540 HYDE PARK-BLVD. FAIRFAX 8800. 225 rooms, all with private bath; I. C. trans.; bus at door; refined atmosphere; as low as $6 wk.; din. rm. serv. Insp. invited.

Just Opened—All New
LAWRENCE HOTEL, 4737 MALDEN-ST. Strictly modern; pri. baths; 2 blks. west of Lawrence L; $2 day, $6 wk. up. Lon. 6300.

NEW HOTEL PAXTON
1432 N. LA SALLE. MOH. 0541. 200 rms., with priv. bath, tub and shower. Wkly. rates, $6 and up. Daily, $1.50 and up.

BEACHVIEW HOTEL
2-3 r. apts. and sgle. rooms; extra large; 3 blks. east of Howard L; comp. hotel service. 7645 SHERIDAN, $2 DAILY, $35 PER MO.

OAKLAND APTS.
[2900 NORTH.]
All newly furnished. Complete maid service; near Lincoln Park and the lake. 15 minutes to the loop. 593 Oakdale-av., A-2.

THE CHATEAU HOTEL
150 of Chicago's finest rms., with bath, showers; near L, bus, surface at door. $6 week up; $1.50 day up. 3838 Broadway.

ST. GEORGE HOTEL.
1 room kitnt.; sleeping porch, bath, elec. refrig.; will accommodate 3 and 4 people; prices reasonable. 1435 E. 60th-st.

2 AND 3 ROOM SUITES, ELEC. REFRIG., gas. Complete hotel service. Reas. 17 floors of comfort. Hotel Majestic.

WARM, QUIET, COMFORTABLE, CONvenient; best beds in city; most reasonable rates. Hotel Raleigh, 648 N. Dearborn-st.

COMPLETELY SERVICED AND EQUIPPED 1 rm. kits. A NEW bldg. Charming apts., $35 up. See them at 641 Aldine. Buc. 0600.

LA SALLE, N., 1702 OR 1039—NR. LINC. pk., loop; hotel rms., $4; 1-2-3 rms., $5.

ABBOTT HOTEL, 721 BELMONT—PERM. guests, bath, $5 up. Hotel service.

HOTELS AND APARTMENT HOTELS.

VALUE
For those who seek genuine hotel comfort the following apartment hotels now offer for as little as $40 monthly a beautifully furnished kitchenette apartment, fully equipped for housekeeping. The above price includes electric refrigeration, free gas and electricity, an ample supply of freshly laundered linen frequently changed, and a complete set of dishes, silver ware and kitchen utensils. Add to all this an elegant lobby, full twenty-four hour hotel service of the very best, garage service, and convenient rapid transportation to the loop. Come in and let us show you how much $40 a month will actually buy in genuine comfort and surroundings of the very finest.
BELVIDERE APT. HOTEL
4655 LAKE PARK-AV.
WILMINGTON APT. HOTEL
4901 DREXEL-BLVD.
GAYLORD APT. HOTEL
5320 DORCHESTER-AV.
ELMO APT. HOTEL
5220 HARPER-AV.
WOODRIDGE APT. HOTEL
5140 WOODLAWN-AV.
DORSET HOTEL APTS.
5417 HARPER-AV.

THE ST. JAMES
444 ST. JAMES-PL.
[2520 NORTH.]
1½-2 Rms. from $45.
If you are tired of the commonplace and want something that really has individuality and permanent charm you will enjoy a visit to the St. James. Ideally located, close to both park and shoppe section. Interesting Chinese straw and comb.-plaster walls, black and white tile bath, arched doors, reception halls. Park view. Cross ventilation. Free gas, light, and electric refrigeration. Complete hotel service. Full kitchens in larger units. Complete service for 6-8.
MR. KEIL, MOHAWK 1827.
COCHRAN & McCLUER CO.,
40 N. DEARBORN. CENTRAL 0930.

PARK CENTRAL
443 WRIGHTWOOD-AV.
[2600 NORTH]
1-1½-2 Rms., $47.50 Up.
You will be impressed with the complete absence of the artificial. Substantial guests and a manager who is also a fine host. See the attractive Gothic furniture with antique walls to match, tile baths, and enormous dressing closets. Fully carpeted. Gas, light, and refrig. furnished. Service for 6-8. You will find the price to your liking regardless of the fact that these additional advantages ordinarily demand a premium.
MR. DAVIDSON, MOHAWK 2923.
COCHRAN & McCLUER CO.,
40 N. DEARBORN. CENTRAL 0930.

A . . .
LUXURIOUS HOME
At rental rates that appeal. Fifteen floors of inviting, comfortably furnished rooms . . . all with outside exposure and private bath . . . overlooking Lake Michigan . . . 600 north . . . our own coffee shop. Just around the corner from Michigan avenue. Add hours to your leisure time. Walk to your business.
$8-$10-$12 WEEKLY
NO CHARGE FOR EXTRA PERSON.
CASS HOTEL
640 N. Wabash-av.
John Hayes, operator. Wm. J. Meade, Mgr.

Do You Sing in the Bath Tub?
You'll feel like it in the big, fully enclosed showers at the Wacker. Each room has a priv. tub and shower—the kind you can really splash around in.
Finest furnishings, Simmons beds, Beauty Rest mattresses, etc. Only a step to the loop. A management as modern as the hotel itself. Outside rooms. Cafeteria, drug store, barber shop in connection.
HOTEL WACKER
RUSSELL STREED, MANAGER.
$7 to $10 Weekly.
111 W. HURON-ST. SUP. 1386.

MONTROSE BEACH
925 MONTROSE—EAST OF SHERIDAN.
1-2-3 RM. APTS., $40 UP.
WEEKLY RATES $9, SINGLE OR DOUBLE.
New Building.
Light, airy, soundproof kitchenette apts.; complete, elegantly furnished; refrig.; tile bath, showers; radio every apt. Coffee Shop. 24 HOUR HOTEL SERVICE.
Public Garage: $3 per week, $8 per month.

ULTRA MODERN
1 rm. apts. with twin and double in-a-dor beds; also bedroom apts.with double in-a-dor bed in living room; recarpeted; redecorated; reupholstered furn. Large closets. Complete hotel service; reasonable rates; good transp.; commissary and coffee shop in building.
LINCOLN PARK ARMS,
2738 PINE GROVE-AV.
[Just So. of Diversey, 1 blk. to Linc. Pk.]

A COZY SPOT
QUIET, HOMELIKE ATMOSPHERE, AND just a step from the bus. It's mighty handy on cold or wet days. Twin beds. Reception halls. Ivory and Craftex walls. Ample closet space. Two rooms, include bedroom, 7 day maid service. "No extras." 1-2 ROOMS FROM $40.
420 MELROSE-ST.

For Distinction and Value.
CHICAGO ARMS
Attractive 1, 2 and 3 room apts. at rentals in harmony with the times. Excellent transportation. Complete hotel service. Resident manager.
5125 KENWOOD-AV.

$10 PER WEEK
Beaut. furnished one room kitchenette apts. Tile bath, shower, radio, lobby and card rooms; garage in bldg.; daily rate, $2.50.
Windsor-Wilson Apt. Hotel,
915 WILSON-AV. LONGBEACH 3500.

RIENZI HOTEL
600 DIVERSEY PKWY. BUC. 4100.
All beaut. outside rms. with tile bath. Single, suites; inador or twin beds; 15. Min. to loop; nr. Lincoln Pk.; very reas. Rates, by day, week and month.

The Midway Apts.
FULL HOTEL SERVICE.
2-3 rm. kitch. apts. Also lge., comfortable hotel rms. Convenient to all trans. and loop. Special rates to permanent guests.
1535 E. 60TH-ST. MIDWAY 1624.

THE ADMIRAL
AT THE END OF THE OUTER DRIVE. 5200 NORTH AT THE LAKE.
A distinctly residential hotel. Complete service. Dining room. Garage.
909 FOSTER-AV. LONGBEACH 2900.

MONTCLARE HOTEL, 834 MONTROSE-AV. —Large, modern rooms; pri. bth., shwrs.; compl. hotel serv.; gd. trans.; $5 wk.; $1.50 day. Long. 5666.

BRYN MAWR HTL., 5530 WINTHROP—80 new, mod. rs. $1.50 D., $5 wk. up. T-rm.

APARTMENTS AND ROOMS TO SHARE.

CHICAGO ROOM REGISTRY, 6 N. MICHigan-av. Dea. 8739. Apts. and rms. to share.

APARTMENTS AND ROOMS TO SHARE.

MAN SHARE 5 RM. HOME. 1-2 CHRISTians; reas. 4137 Van Buren. Van B. 5311.

SHARE MY $140 MO. APT., OWN MAID. Gentile girl, $40. Apt. 401. Sup. 1480.

GIRL—WILL SH. APT. WITH BUS. GIRL or rt. rm. S. Sh., I. C. ¼ bl. H. P. 2197.

BUS. GIRL SH. RM., TW. BEDS, WITH same; nr. Drake; hm. priv., reas. Del. 1857.

LADY SHARE 5 RM. APT. OR RENT RM. Couple or 2 girls. 529 Surf-st. Buc. 5862.

TO RENT—HOUSES.

South Side.

6747 UNION—8 RM., OIL HT.; YRD. FINE res. sec. Englewood. A-1 trans. Went. 2422.

North Side.

N. E. Cor. Banks-State-sts.
Beautiful residence, light on 4 sides; 5 master bedrooms, stairs and floors carpeted. Drapes and curtains installed, electric refrigeration, gas and coal heating; excellent garage with apt. above; extremely low rental to private family; real bargain.
CREMIN & O'CONNOR, STATE 0240.

DELIGHTFUL, WARM, COZY, CHEERFUL 8 rm. home; gd. trans. Ph. Wellington 3854.

7 RM. RESIDENCE—NEW DEC.; LIGHT; furnace; $35. 2146 Leland. Buck. 4757.

Northwest Side.

NICE RES., 2 STORYS, 8 RMS. BIG PRCHS. Reas. 830 N. St. Louis-av., nr. Chicago-av.

6 RM. BRK. BUNGALOW; NEW—4925 N. Ridgeway; incl. heat, $40. Dea. 3835.

Suburban—North.

Suitable for Rooming House.
1405 Elmwood-av., Evanston: 8 rms., newly decorated; $40. Key 1 door south.

Miscellaneous.

TO RENT — REASONABLE, FURNISHED beautiful studio home for winter to small, rel. family; all mod. conveniences. Carl Hoerman, Saugatuck, Mich.

TO RENT—FURNISHED HOUSES.

HYDE PARK-BLVD., 1323—MY 7 ROOM home, hot water ht., 2 baths, firepl.; exclusive loc.; reasonable to May 1. Mid. 3165.

TO RENT—APARTMENTS.

SOUTH.

General List.

2-3¼-4 ROOMS—NEAR 67TH-RIDGELAND. Free refrig.; $25-$35. 4 rms. nr. 77th-Cregier, $30. Beaut. 4 rms. nr. 85th-Crandon, $32.50. Apply 2108 E. 79th or call Reg. 2339.

One, Two, and Three Rooms.

3 ROOMS, $22.50. 6551-3 INGLESIDE-AV. Free refrigeration. Open for inspection or call Dor. 8800.

Four, Five, Six Rooms, and Larger.

7211 MERRILL-AV.—4-5 RMS., $35 TO $45. All latest conveniences. Ideally located for transp., shopping and schools. Agent on premises or State 4670.

4 LGE. FRONT RMS., STM. HT. AND HOT water, $20 mo. 6502 Wentworth. Close to trans. McClun, 217 W. 63d-st.

5461-9 CORNELL AV.—MOD. 4 RMS. AND sun parlor. G. E. refrig. Best trans. $50. Janitor on premises. Hyde Park 7000.

4 ROOMS, $30 UP, 7615-23 BLACKSTONE-av. Modern bldg. G. E. refrig. In-a-dor bed. Open for inspection, or call Dor. 8800.

5 ROOMS—ONLY $30; STEAM HEAT; 964-66 E. 62d-st. Immediate possession. See janitor or apply Mrs. Miller, 3d floor.

5461-9 CORNELL AV.—MOD. 4 RMS. AND sun parlor. G. E. refrig. Best trans. $50. Janitor on premises. Hyde Park 7000.

6 ROOMS, 3 TILE BATHS, 3 LARGE BEDrooms, elev. bldg. So. Shore most conv. loc. Fairfax 9300 for appointment.

4-5-7 ROOMS—A BARGAIN NOW; LARGE, light rms., refrig., near all tran and shops. Agent at 6201 Kenwood. State 0240.

DESIRABLE 6 RM. APTS. NEWLY REmodeled bldg., stove ht. Fine loc., splendid trans. Reas. rt. 7220 Wentworth.

5 RM. APT.—SLEEP. PCH., BKFT. NOOK; 1st or 3d fl., lge. rms., elec. rfg.; bldg. 4 yrs. old. Rent $37.50. 8113 Anthony-av.

4-5 ROOMS, $25 UP; N. E. CORNER 70TH and Wabash; modern bldg. Open for inspection or call Dor. 8800.

5 ROOMS, $27.50; STEAM HEAT, HOT water, janitor service. 5655 Sangamon-st., or call Dor. 8800.

$8 WK.; GAS, ELEC. FREE; 4 RM. MOD. apt., or $35 and concess. 4463 Woodlawn.

SOUTHWEST.

One, Two, and Three Rooms.

7048 S. WESTERN—1 RM.; FREE GAS, light, elec. refrig.; roll-away. Keys Ofc. $25. F. H. HALVORSEN CO., 3145 W. 63D-ST.

Four, Five, Six Rooms, and Larger.

4 RM. APT., GAS, ELC., HEAT INCLUD. Respons. party, $27.50. 6533 S. Fairfield.

NORTH.

General List.

PARK EDGEWATER APARTMENTS
6101 SHERIDAN-RD.
2½, 3½ AND 5 ROOMS.
Spacious, cheerful rooms, completely carpeted. Marvelous lake shore and boulevard views. Apartment homes of distinction.
RENTALS FROM $65 & UP UNFURNIS'D.
RENTALS FROM $85 & UP FURNISHED.
RESIDENT MANAGER. ROG. 4430.

ROSS & BROWNE
Managing Agents
919 N. MICHIGAN. WHI. 7373.

QUAINTLY BEAUTIFUL
carpeted apts.; 24 hr. desk service; FREE gas, lt., refr.; all trans.; 1-5 rms. from $35.
5050 SHERIDAN-RD.

Beaut. 2-3-4-5 rms., $60 Up.
2000 LINCOLN PARK WEST.
16 STORY BLDG.-OPP. LINCOLN PARK.
PETER F. REYNOLDS, LINC. 3633.

$25-$35—MOD. 3-4 RM. APTS., EXC. TRA. 644 Woodlawn Pk. [nr. 35th]. Vic. 7643.

6642-52 N. CLARK-ST. — 2-3-4-5 ROOMS, $22.50 up. See agent on premises.

One, Two, and Three Rooms.

CHOICE 2 ROOMS, ONLY $25. Newly decorated; electric refrig. 4620 Lincoln-av. ARTHUR KRUGGEL & CO. Longb. 5531.

910 LAWRENCE APTS.—CHOICE 2½ RMS., $37.50 up; 1 block to lake. Manager on premises. Phone Longbeach 7823.

3 ROOMS—MOD. BLDG.; NEW REFRIG.; rollaway; $30. See janitor, 3248 N. Clifton.

Four, Five, Six Rooms, and Larger.

CORNER 6 ROOM APT.; ATTRAC. 5 RMS., 2 baths; sun par.; overlooking lake; nr. L, bus. 1330 Birchwood. Rog. Pk. 0541.

4 R. LARGE CHOICE APTS., NEWLY DEC., refrig., shwr., bath. Were $75, now $32.50. 2453 Blaine-pl. [4830 N.]. Longbeach 9651.

4 ROOMS—SOUTH AND WEST EXPOSURE; newly decorated; 2d flr.; block from the drive; $45. O'Brien, Whitehall 6880.

4-5-6 RMS., STOVE STM. HT., $20-$30 MO. Encl. pch.; new. dec.; nr. Lin. Pk. Div. 1131.

3917 ROKEBY, NR. SHERIDAN—4-5 RMS., $32.50-$40; elec. ref. Lake View 6480.

3516 BROADWAY—4-5 ROOMS, $28-$35. Steam heat. Lake View 6480.

MOD. HTD. 4 OR 5 RMS., $25; 6 RMS., $30 and up; gd. trans. Ravenswood 0380.

$32-$42—BEAU. 5 RM.; IMM. POSS.; STM., stove; L, bus, surf. 1834 Eddy. Well. 0294.

647 GRACE, AT THE LAKE—5 R., $53-$58; tile bath, shower. Lake View 6480.

5 ROOMS—FURNACE HEAT, $25. CORNER apt. 1724 Grace-st. nr. St. Andrew Chr.

STREETERVILLE BARGAIN—6 ROOMS. 2 tile baths, canvas wall. 180 E. Delaware.

MARSHALL FIELD GARDEN APT. HOMES. 4-5-6 rooms, 411 Blackhawk-st. Lin. 2422.

1906 N. PARK-AV.—5 RMS. SPECIAL INducement, $33; 4 rms., $36. See agent.

TO RENT—APARTMENTS.

NORTH.

Four, Five, Six Rooms, and Larger.

609 STRATFORD-PL.
Just off Lake Shore-dr. at Yacht Harbor. Spacious 6 rooms, 3 baths, as low as $120. All rooms outside exposure; wood burning fireplace, elevator bldg. See Mr. Bons.
F. L. WINSTON & CO., INC.,
33 N. La Salle-st. State 4940.

2335 Commonwealth
In Lincoln park; 10 minutes from town; 4-6 rooms, 2 baths; upper floors; elev. bldg.; $75-$125. Willoughby & Co. Bitt. 1440.

SHOWER STALL.
7631 Bosworth-av.; 6 rms., 2 baths, 7 closets; low rent; nr. lake and L; 1 tile bath. See jan. on prem., or call Mr. "B." She. 8824.

4 SPACIOUS RMS. $45-$50.
Also 4½ rms. [2 bedrooms]; free refrig., gas, tile bath, shower; 1 blk. Chase-av. beach. 7235 Sheridan-rd. Sheldrake 8984.

MODERN 6 ROOM BARGAINS—
1156 Diversey-pkwy., cor. Linc., 1st fl..$17
2737 Racine, nr. Lincoln-av., 2d fl........$16
3139 Southport, nr. Belmont, 2d fl.........$18
2735 Magnolia, furnace, 1st fl., brick......$20

RENT CUT IN HALF—
Mod. 4-5 r., $27-$35. 901 Airdrie, cor.Bwy.
Mod. 4 r. free refg., $35. 6411 Lakewood.
Mod. 3½ r. fr refg., $35. 5439 Winthrop.
Mod. 4 r., ref., $30. 4105N.Spauld.Dea.3056

4410 SHERIDAN-RD.
6 rooms; bright, cheerful apts.; G. E. refrig.; choice location; bus, surface, L transportation; $45. Longbeach 8833.

5 ROOMS, $45.
4159 Sheridan-rd. All rooms large, light; G. E. refrig.; excellent trans. Wel. 3460.

815-17 NEWPORT-AV.
4 and 6 rm. apts.; refrig.; nr. all trans.; $30 up. John J. Ready & Co., 4001 Sheridan.

5 ROOM BARGAIN.
1609 Byron-st., 1st; refrig.; $35; very light, attractive apt. Diversey 9500.

4-5 RM. APTS., $30-$35; STEAM, JANitor serv., new elec. refrig. and dec.; 1 blk. Wilson L. 1130 Sunnyside. Lon. 8810.

5 BEAU. RMS., 3 FLAT BLDG.; REFRIG.; $40. Concess. 4246 George-st. State 9393.

NORTHWEST.

General List.

ATTRACTIVE APTS.
2-3-4-5 rooms; newly decorated; free refrigeration; residential district; $25 up. A. J. Schorsch & Co., 6059 Irving Park-blvd.

6501-05 N. RICHMOND-ST.
2½, 3½, 5 rm. apts., newly decorated; free gas and elec., refrig. $27.50 up. Pen. 8610.

2-5 RM. APTS.—H. W. HT. BY TENANT; encl. pch.; $25. 1935 Balloy-st. Spa. 2779.

Four, Five, Six Rooms, and Larger.

6 ROOMS—$50
Elec. refrig., showers, large closets; dec. to suit; bus, L, surf. trans. 3029 Logan-blvd. Frank. 8383.

5427 MONTROSE-AV.
3½ rm. apts.; Craftex walls; free gas and elec. refg., $35. Mrs. Smesseart or Pen. 8610.

6 RMS.—LIGHT COR. APT., $35; OIL HTD., newly dec. 4501 Armitage. Alb. 6294.

4 RM. FLAT—HOT WATER HEAT; REAS. rent. 5348 Drummond-pl.

WEST.

Four, Five, Six Rooms, and Larger.

4439 W. JACKSON-BL.—5 RM. APT.; MECH. refrig.; good transp. Monroe 2120.

BEAU. 4 RM. APT.—BRIGHT, SUNNY; pch., yard; big barg.; $15. 2125 Cortez-st.

ATTR. 5-6 ROOMS, $20-$22. STOVE HT. 443 N. Lawndale. Paesler. Har. 6150.

TO RENT—APARTMENTS—SUBURBAN.

NORTH.

Evanston—19 minutes to loop.

COMP. LIST OF HOMES, APTS. SMART & GOLEE, 1564 Sherman-av. Rog. Pk. 0272.

RENT CUT IN HALF—MOD. 4-5 R. APT., $35; refrg. 520 Sheridan-rd. Dea. 0356.

TO RENT—FURNISHED APARTMENTS.

(See Also Hotels and Apartment Hotels.)

SOUTH.

Something Unusual
in 1 to 3½ Rm. Apts.
Elevator service; linens [laundered free]; no charge for gas, light, or refrig.; full sized beds, with innerspring mattresses, humidifier radiator covers, canvas walls, ample closet space; ½ blk. from shopping center and just two steps from your door is the bus, with the street car only ¼ block away. RENTAL $35 UP.
4625 DREXEL-BLVD.

GREATEST VALUE IN CITY.
Beaut. furn. 1-2-3 rm. kitnt. apts.; unfurn. if desired; free gas, lgt., refrg.; comp. hotel service; lowest rates ever quoted; I. C. tr.
BLACKSTONE MANSIONS,
5514 BLACKSTONE-AV.

COZY HOME APTS.
5235 Woodlawn-av.; attr. furn. bedrm. apts.; 9 min. to loop. Howard & Orr Co., 1309 E. 53d-st.

SAVOY APTS.
2-3-4 rm. kits., $6 to $12 wk.; richly furn.; free gas, light, refr., maid; at Jackson Pk.; all trans. 1524 E. Marquette-rd. H. P. 2034.

4610 TO 4616 ELLIS-AV.
Ideal for 2 or 4 people; 3 rms., bath; free gas, light, refrig., parking; $10 weekly; fine bldg., remodeled, newly decorated.

$40— 2½-4 ROOMS. —$50
New bldgs. Just furn.; extra bed; free gas, elec. and refrig.; all trans. Engle. 3000. 6400 Normal. 6640 Yale. 6600 Stewart.

Normalshire—new 1-2-3 Rs.
Complete serv.; smart, spac., quiet; L, surf., R. I., bus; cut rates. 6308 Normal. Nor. 6001.

DORNELL APTS.
1-2 rm. kitnt. apts., $40 up; compl. hotel serv.; 1 blk. I. C., bus. 5326 Cornell-av.

$7 to $10 PER WK. 2-3 RMS.
Completely furn.; Gen. Elec. refg. Mrs. Brown, Mgr., 6223 Kimbark. H. P. 4953.

MINERVA CREST APTS.
1-2 rm. kitch. apts.; quiet surround.; el. ref., $35 mo. up. I. C., bus, L. 6540 Minerva.

5317 KIMBARK—NR. CICAGO UNIVERSITY —Beau. furn. apts. For families and perfectly laid out accommodate group young people. Maid service, linen. See janitor.

REDUCED RENTALS.
1-2 rm. kitnts., complete serv., $35 and up. 5111 University-av., at Hyde Park-blvd.

2 OR 3 ROOM APT. COMPLETELY FURnished; free light, gas, refrig.; excel. trans. Reasonable rent. See Mgr., 3911 Ellis-av.

CORNADA APT. HOTEL—5312 CORNELL. 1-2-3 rms., nicely furn. and unfurn. Full hotel serv. $40 up. I. C., bus, surface.

DREXEL, 4332—DESIRABLE 1-2-3 R. KIT., priv. bath, $6 up; gd. ht. Oak. 4640.

2444 MICHIGAN-AV.—1-2 ROOMS KITCH., private bath; free gas, elec. $5 week up.

DON'T FAIL TO LOOK—3-4 R.; CLN.; ALL tran.; $37.50-$45. 1005 E. Marquette.

1½, 2, 2½ RMS.—$20 UP. BEAU. HOME; clean, warm; bus, L, sf. 4252 Drexel-blvd.

DIFFERENT! MODERN! 2-3 RM. APTS., compl.; refr.; $40-$50. 4965½ Lake Park.

GREENWOOD, 4363—1-2 RM. APTS., VERY clean, warm; porch; reas. I. C., L, bus.

UNUSUALLY LOVELY 2 RM. FRONT APT. In-a-dor. G. E. refrig. I. C. 6017 Kimbark.

5410—CORNELL—3 LGE. RMS.; REAL KIT., bath; suit. 4 adults; $35 mo.; excel. trans.

2-3 RMS., $30-$40; BEAUT. FURN., REAL home; nr. lake and I. C.; barg. S.Sh. 1669.

$5 WK.—2 RMS., FRNT. LIGHT, GAS, LINen furn. Steam, hot wat. 4563 Oakenwald.

TO RENT—FURNISHED APARTMENTS.

SOUTH.

3008 Cheltenham-pl.
AT EXCHANGE AND 79TH-ST.
Willmar Apt. Hotel
200 feet from I. C. elec.; 20 min. to loop. 1-2-3 rooms. Large, light, airy kitchenette apts. All outside rooms, completely furnished. Free gas, light, and refrig. Tile bath, shwrs., maid service and linens daily. Beauty salon. $45 UP.
24 HR. SWITCHBOARD, ELEV. SERVICE. MANAGER ON PREMISES. REGENT 3008.

NORTH.

YACHT HARBOR
SUPERIOR BUILDING.
422 Melrose-st., near the lake; 1-2-3 room kitchenette apts.; completely furnished; hotel service optional. Excellent transportation. Commissary, valet, elevator. Free refrigeration, light and gas.
AGENT ON PREMISES.
A Forman Realty Trust Building.

NEAR NORTH SIDE
A real Pomander Walk that no one knows about, with its 6 little 2 story bungalows, winding stairs, fireplaces. It's a quaint little slate paved, lamp lighted court, quiet, and seems so far away and yet it is just 10 blocks from the Loop. No time spent commuting. Always walk to your office, always home quickly at night, with a full evening before you. Also studios, studio apts., and shops. Some of these are unfurnished.
COOK ESTATE.
161 E. Erie-st. Superior 2875.

244 E. PEARSON
800 NORTH. AT THE LAKE.
2-3 RM. APTS., $55-$150.
Furn. and unfurn. dinettes, kitch'ts., bedrms. Maid service, valet. Free gas, light, refrig. Din. rm., com'sry. Bus at door. Sup. 4701.

Norwell Apt. Hotel
154 W. NORTH-AV. [At LA SALLE-ST.] Modern kitchenettes. Hotel service. As low as $10 wk., $40 mo. Near Lincoln Park. Phone Mohawk 1065.

SHERONE APTS.
4423 SHERIDAN-RD. LONGB. 0800.
1½-2 room apts., $50 up; furn. or unfurn., radio, light, gas, refrig.; near all transport.

Belmont Harbor Apts.
426 Belmont-av. Bittersweet 4404. 1-2-3 room kitchenette apartments as low as $40 mo.; complete hotel service; best trans.

5511 KENMORE, $35 MO.
1½ rm. kit. apts., brand new furn., new. dec.; Frigid.; refined atmos.; comp. htl. serv.

4810 CLARENDON-AV.
3-4-5 r. mod. apts.; 1-2 bedrms.; all new fur.; carpets; elec. refrigeration. No. 53 bus.

PARKINGTON MANOR.
1431 Farwell-av. Beau., large 2 rooms. Comp. serv. Frig. $35 up. 1 bl. so. Morse L.

1-2 ROOMS, $35-$40.
Free ref., gas, lght.; 1½ blks. W. Clark. 1824 NORTH PARK-AV. [1800 N.]

ASHLAND PLAZA APTS.
4222 N. Ashland. All outside, lt., airy 1-2 rm. kits. [bedrm.], comp. htl. serv. $8 wk. up.

1448 LAKE SHORE-DR.—3 RMS. TILE baths, furnished or unfurn.; reasonable rent. Owner leaving town. Sup. 6149.

STREETERVILLE APT. HOTEL—WALKING dist. loop; 1 rm. kitch. apts., $7 week up. Also slpg. rms., $4 wk. up. 195 E. Chestnut.

VERY CLEAN 2-3 RM. APT., $35-$42.50, well furn. for 4 pers. Frig. 2 blks. L, schl. Mrs. Sutton, 1340 North Shore. Bri. 5447.

FARGO APT. HOTEL, 7450 GREENVIEW— 1 rm. furn. apts.; refrig.; daily maid serv.; 24 hr. swtchbd.; blk. Jarvis L; $35 up.

6369 SHERIDAN-RD.—2-3 ROOM TASTEfully furn. kitch. apts.; cross ventilation; Loyola L, bus at door. Low rental.

SACRIF. NEW 3 RM. APT.—WELL FURN.; bedrm. and in-a-dor. 1340 Foster. Edg.6595.

4755 BEACON-4541 MAGNOLIA—NICE FUR. 5-6 rm., sun par., new. dec., $55-$60.

1-2 RM. KIT.; MOD. PRI. AND CONN. baths; maid ser. $5.50 up. 4181 Clarendon.

4 LIGHT COZY RMS.; IN-A-DOR BED; LGT. and gas; $45. 3124 Broadway.

4 RM. COMP. WITH GAS LT., RFG., $60. Janitor, 419 Belmont-av. Graceland 4277.

1410 SUNNYSIDE—3 RMS. BEDRM. APT.; in-a-dor bed; well furn.; laundry; all tran.

3740 PINE GROVE-AV.—MODERN, NEWLY furn. 4 room; inador bed; reasonable.

ATTR. COR.—5 RM. APT. WELL FURN. Twin beds, piano. 1403 Rascher, 5400 N.

UNUS. 4 RM. APT. ALL OUTS., BEDRM., inador, 1 bl. L, bus. Reas. 1362 Greenleaf.

4 RM. MOD. APT., NR. LAKE, ALL TRAN.; lgt., gas, Gentiles. $50. 1700 Greenleaf.

4½ RM. APT., GLASS PCH., 1 BLK. TRANS. 5049 Winthrop-av., Apt. 3-B. $35 month.

2½ ROOMS—FURNISHED UNFURNISHED; elec. refrig. 630-38 Arlington-pl. See agent.

4 RMS.—COMPLETELY FURN.; FRIGID.; $45-$55; ½ blk. lake, bus. 1333 Touhy.

4341 KENMORE—MOD. 2-3 RM. KITCHNT. apts.; Frigid.; hotel service; $8-$10 wk.

NORTHWEST.

$45 NICE FURN. 6 PRIV. HTD. RMS., 3 bedr.; Frig. 1715 N. Francisco. Hum.2748

WEST.

WASHINGTON PINE EAST,
5501 W. Washington-blvd.
2 beautifully furnished two-room apts., with southern exposure. Now open for inspection. Complete hotel service. Moderately priced. Mansfield 1442.

Wilmington Apt. Hotel.
1½ room kit. apts., $32.50 up. Beau. furn. Lt., gas, refr., maid ser., elev. 3334 Maypole.

"THE CHATEAU HOTEL"—$40-$50-$75. 1-2-3 rm. kit.; twin beds, din. rm.; best trans. Gentiles. 330 N. Austin-blvd. Aus.1417.

ATTR. FURN. APT., NR. L, SURF., BUS. Maid serv.; low rent. 4024 West End-av.

2127 JACKSON-BLVD.—ATTR. 2-3 RM. KIT. $6-$11; sgle. rms.; gas, light, linen.

SUBURBAN.

$40—3½ RMS.; NICELY FURNISHED OAK Park apt.; shower; elec. refrig.; modern bldg.; nr. Lake-st. L. Phone Euclid 8923.

$30—2½ RM. NICELY FURN. APT.; FRIG.; near L. 3203 S. Ridgeland, Berwyn.

WANTED—TO RENT—APARTMENTS.

5 R. APT.—NR. L, BUS, SCH., $40 MO. FAM. 4. Ans. Oak Pk. Address G 131, Tribune.

TO RENT—STORES.

Northwest Side.

FINEST ESTABLISHED FRUIT-VEGETABLE location in Chicago for big volume business; 60 feet display frontage facing Milwaukee-av. 1405-9 N. Wood-st., corner Milwaukee-av. Inquire G. H. Lesman, 14 S. Wells-st. Franklin 2320.

TO RENT—OFFICES AND SHOPS.

Central.

CHEERFUL, PRIVATE OFFICE, FURnished or not; reas. to desirable party. Monadnock Bldg., Rm. 835, 53 W. Jackson-blvd.

FURNISHED PRIVATE OFFICE— Large room; good light; $20. Room 1001. 203 S. DEARBORN-ST.

FURN. PRIVATE OFFICE—WE PROVIDE phone and office services, $25 up; desk space, $10 up. 20 E.JACKSON-BLVD., 8th Fl.

TO RENT—CHANCE TO CUT RENTAL costs; modern offices; new 16 story Insurance Center Building, 330 S. Wells-st.

PRIVATE CORNER OFFICE, CARPETED floor, well furn.; reasonable rent. Also mail address. Room 1700, 100 N. La Salle.

TO RENT—MICHIGAN-CHESTNUT BLDG., 840 N. Michigan-av.; very attract. offices; unobstructed light; low rents; new building.

MAIL-PHONE SERV. NOW $2 MO.; DESK. Est. 14 yrs. 56 W. Washington, Rm. 514.

TO RENT—OFFICES AND SHOPS.

Central.

SAVE $ $ $
Desk space, individual offices and larger units, completely furnished. Phone and secty. service, excellent location. Extremely low rentals. Suite 1101-09 Butler Bldg. 162 N. State-st. Ph. Randolph 0334.

Engineering Bldg.
PRIVATE OFFICE, FURN., UNFURN. Any arrangement desired. Telephone, mailing, secretarial service. From $5 month up. ROOM 200, 205 W. WACKER. RAN. 7100.

JUST OFF MICHIGAN-AV.
General postoffice in bldg.; very light office, studio display or laboratory space, 500 to 30,000 sq. ft.; low rents; unlimited parking. EDWIN J. BOWES JR. & CO. 154 E. ERIE-ST. WHITEHALL 6026.

32 N. STATE, S. W. CORNER WASH.—ATtractive offices; splendid light; night service; center loop; single rm., $25 up; with recept. rm., $40 up; few furn.; beaut. desk space, steno. Ph. SWIGART & CO., R. 601.

MAIL, PHONE, DESK, OR OFFICE— Any combination of service desired for any length of time. No lease. New equipment. Steno., $3.50 to $30 mo. 8 a. m. to 6 p. m. ENTIRE 6TH FLOOR. 201 N.WELLS BLDG.

OFFICE ECONOMY PLAN— FURNISHED OFFICE, $25; DESK, $10. IN SMALL SUITES WITH SEC. SERVICE. 82 W. Washington. Rm. 420. Andover 5696.

30 N. LA SALLE-ST. Single office, carpeted, well furnished. Good light. $20-$35. JUDSON F. STONE, Agent. Dearborn 1776.

MAIL ADDR., PH. SERV., $5 UP; DESK, $10; shr. ofc., $17.50; pri. furn. ofc., $30; 24 hr. swtchbrd. Fra. 7100. 501, 333 N.Mich.

DESIRABLE PRIV. FURN. OFFICE. RM 764, 228 N. La Salle. Franklin 0689.

TO RENT—FLOORS AND LOFTS.

2 FLRS. AND BSMT.—4,000 SQ. FT. EACH. St. ht. Pass. and frt elevators; loading platform. Only 5 minute walk to loop, near North Side. Make offer. A. T. McIntosh & Co., 160 N. La Salle-st., State 3783, Mr. Vest.

COR. DEARBORN AND ELM—DAYLIGHT flrs., 2,000-4,500 sq. ft., mod. bldg. Pass. elev., stm. ht. Cheap rent. Randolph 2311.

TO RENT—MANUFACTURING PROPERTY.

FACTORIES AND WAREHOUSE SPACE. INDUSTRIAL LOCATING CO. Harr. 1200.

TO RENT—BUILDINGS.

WAREHOUSE — 6 STORIES, INCLUDING garage and living quarters; in heart of Kenwood. Ideal for moving and storage business. Possession January 1st. Address N N 221, Tribune.

1218-24 S. WESTERN-AV.—1 STORY BLDG. About 8,200 sq. ft.; cement flr.; gd. heating plant; rent all or part. Seeley 8067.

OFFICE FURNITURE, FILES, SAFES.

USED BOOKCASES, SAFES, STORAGE CABinets, fine walnut desks; bargain prices. Lonie, 408 S. Dearborn, 160 W. Lake.

BARGAINS—LOWEST PRICES—BARGAINS Used office furniture and equipment. We buy and sell. 30 N. Halsted. Hay. 2730.

ANY PART OF OFFICE AND SHOP FURniture for sale. Desks, card files, tables, chairs, etc. 236 W. LAKE-ST.

KARDEX SAFES, CHAIRS, DESKS, FILES trans. cases, etc.; reas. 1239 S. Michigan.

WE BUY AND SELL OFFICE FUR., STORE fixt., etc. 1646 W. Madison. Sey. 2056.

40 DESKS, 90 CHRS., SAFES, TYPEWTRS.; letter files, tbls.; cheap. 3917 Sheridan-rd.

WE BUY AND SELL ALL KINDS OFFICE furn. and store fixtures. Mon. 3788.

BARGAINS—FINE WALNUT MAH. DESKS. files, directors' tables. 427 S. Wabash.

2 EXEC. DESKS, DIRECTOR TBLS., CHRS., files, carpets. Spitzer's, 173 W. Lake.

STORE AND BAR FIXTURES.

DISTINCTIVE MODERN LIQUOR STORE and bar fixtures. Chicago factory. Established 37 years. Inter Ocean Cabinet Co., 326 S. Paulina. Seeley 4417.

STORE FIXTURES AND BEER FIXTURES— Largest stock. Used or new. Can equip any store at lowest price. Easy payments. Chas. Bender Co., 608-616 N. Wells. Sup. 2361

BEAUTIFUL MODERN EQUIPMENT FOR beer, liquor stores, and restaurants. Free designing service. Easy terms. Continental Store Equipmt. Co., 2240 Ogden. Mon. 0908.

NATIONAL CASH REGISTER. LIKE NEW. A. J. Thomas, 117 W. Lake. Frank. 1262.

NATIONAL CASH REGISTER — PRACTICally new. Real bargain. Drexel 7464.

PERMANENT WAVE MACH., $50. DRYER, $15. Mirrors, cheap. 1120 N. Wells-st.

BUS TRANSPORTATION.

SAFEWAY LIMITEDS
To New York 28 hrs., $14 O.W.; $25 R. T. Detroit, Toledo, Cleveland, Pittsburgh, Phila.

SOUTHERN LIMITEDS
MEMPHIS BIRMINGHAM.
NEW ORLEANS ATLANTA.
NASHVILLE CHATTANOOGA.
INFORMATION. TICKETS ANYWHERE.
407 S. WABASH-AV. 312 S. CLARK-ST.
BREVOORT LOBBY. PHONE WAB. 6171.

N.Y.,$13¾; Los Angeles, $22½
SLEEPER BUS, LOS ANG. 70 HRS. NOON-DAY MEALS, RADIO, BERTHS, TOILET.
U. S. LIMOUSINE AND BUS LINES.
6¼ N. DEARBORN-ST. CENTRAL 8820.
6330 STONY ISLAND. HYDE PARK 10106.

NEW YORK, $13.75. ST. LOUIS, $2.50. Detroit, $2.50. Los Angeles, $22.50. Special rates to all points.
NU WAY LINES,
31 E. 12th-st. Cal. 4990.

NEW YORK, $13; L. ANGELES, $22.50. Det., $2½; St. Louis, $2½; Dallas, $12¼; Cleve., $5; Kansas City, $5; Peoria, $3. RAPID TRANSIT BUS LINES. 405 S. CLARK. WEBSTER 1702.

Clark-Jackson Bus Depot.
LOWEST FARES. Courteous information. 312 S. CLARK-ST. WEBSTER 2341

ST. LOUIS, $2.50; KANSAS CITY, $5; DEtroit, $2.50; N. Y., $13.75; L.Ang., $22.50. DE LUXE MOTOR COACHES. 746 S. Wabash-av. Wabash 3886.

BUS EXCURSION BUS RETURN TICKETS. CITY TICKET EXCHANGE, Lobby. 25 S. DEARBORN-ST. Ph. Randolph 7020.

ALL EXPENSE TOURS—LOS ANG. 8¼ DA.; southern route; new low fares to Fla. Travel Mart, Dea. 8648. 125 W. Madison.

STOCKS AND BONDS.

CASH FOR TAX WARRANTS, SALARY jury vouchers, listed stocks, bonds, real est. bonds. Continental Discount Corp., 68 W. Washington, Bank Flr. Rand. 9152.

HIGHEST CASH PRICES FOR TAX WARrants, jury, sal. vouch., r. e. bonds, 1st mtgs. 140 N. Dearborn, R. 506. Dear. 7540.

DEFAULTED MORTGAGES PURCHASED GENERAL ACCEPTANCE CO., 139 N. CLARK-ST.

CASH FOR JURY VOUCHERS AND TAX WARRANTS. Rm. 130, 82 W. Washington-st. Rand. 5582

WE PAY HIGHEST CASH PRICES FOR tax warrants, R. E. bonds and 1st mtges. Harold Gould & Co., 208 S. La Salle-st.

$2,500 BUYS $3,000 1ST MTGE. ON BRK. bung. 7134 Maplewood. Went. 2103.

WE CASH DEFAULT. R.E. BONDS OR CER. deposit. Rutherford & Hard. 5601 Broadway.

CASH IN YOUR MORTGAGE AND R. E. bonds; best prices. R. 316, 134 N. La Salle.

WE BUY R. E. BONDS, TAX WARRANTS. Louis Stern & Co., 134 N. La Salle. Ran.1187

DRESSMAKING—MILLINERY SCHOOLS.

PROF. DRESSMAKING, $25; DRESS DEsigning, millinery. Master Coll., 400 S. State.

ENROLL NOW. DRESSMKG. $25; DESIGN. Pow. Mchs. Chicago Schl. 323 S. Franklin.

ARTS AND ANTIQUES.

ANTIQUES, BRONZES, FURNITURE, MODern and old paintings; cheap for quick disposal. R. 31, 540 N. Michigan. Sup. 7100.

PRINTING MACHINERY AND SUPPLIES.

AUTO. CARD PRESS, $20; 3 HAND presses, folder, type, cheap. 3707 N.Halsted.

SEWING MACHINES.

SINGER ELECTRIC, PORTABLE, 1ST CLASS cond., guar., $32. Pensacola 1670.

REAL ESTATE FOR SALE.

APARTMENT BUILDINGS.

North Side.

MTGE. OWNER SACRIF. HIGH GRADE 3 apt. for cash. Address O C 360, Tribune.

HIGH GRADE 3 FLAT—6 RMS., 2 BATHS; nr. lake; $20,000. Kern, Sheldrake 8600.

YACHT HARBOR 6 APT., CASH AND SML. trade for equity. Owner. Grace. 6168.

FORECLOSURE BARGAINS IN APT. bldgs. and homes. Address G 66, Tribune.

HOUSES.

South Side.

8 RMS., BRK.; EL. REF.; OIL HT.; SUIT for rmg. house. Owner. 9124 Exchange-av.

$1,000 CASH BUYS $8,000 RES.; 8 RMS., 2 baths; $3,500. 7244 Evans. Went. 2103.

$500 CASH—5 RM. COTTAGE. FURN. HT. $2,600. Union, nr. 57th. Olson. Nor. 3676.

Southwest Side.

BUNG.—FACE BR. 5 RMS., SIDE ENT.; h. w. ht., tile bath, slpg. por., gar.; forecl. barg.; $4,750; cash, $2,000, bal. 5 yr. str. Address G 120, Tribune.

Northwest Side.

WIDOW WOULD LIKE TO SELL HER home to a responsible party who can pay $350 down. Address A B 475, Tribune.

OFFERING FORECLOSURE BARGS. FOGERstrom, 6205 Milwaukee-av. New. 2050.

West Side.

6 RM. MODERN BRK. BUNGALOW, $3,750; cash, $1,000. Address B M 70, Tribune.

REAL ESTATE—OAK PARK—AUSTIN.

COZY 6 ROOM RESIDENCE, 2 BATHS; 1 block to Whittier school. Garage. No further expense. Ready to move in. $4,950 Pilgrim, 5637 W. Lake. Austin 1680.

REAL ESTATE—SUBURBAN—S. W.

General.

4 RM. HSE.—100 FT. LOT; CLOSE TO DEpot, school; on Burlington R. R. Only $2,450, on terms to suit. Address B A 528, Tribune.

10 ACRES ON 150TH-ST.—PAVED HIGHway, near Rock Island station. Good high black land, 38 min. from loop. Good sub serv. $1,500. $750 cash. Box 51, Blue Island.

2 ACRES—$895, $20 DN., $10 MO. GAS, elec., rds. Address B B 405, Tribune.

REAL ESTATE—SUBURBAN—NORTH.

Evanston—19 minutes to loop.

LINCOLNWOOD HOME, 8 RMS., 3 BATHS and beau. grounds. Reduced to $25,000. Quinlan & Tyson, Inc. Rogers Park 2617.

Winnetka—26 minutes to loop.

BLK. FROM LAKE—8 RM. ENG., 4 BTHS; oil; ¼ ac.; $19,000. Heinsen. Winn. 249.

REAL ESTATE—SUBURBAN—WEST.

Lombard—31 minutes to loop.

MOD. 5 RMS., GAR., 66X188, $2,750, $500 cash. Hover, 10 St. Charles-rd. Lomb. 1100.

Oak Park—16 minutes to loop.

(See Real Estate—Oak Park, Austin.)

River Forest—18 minutes to loop.

BUY LIKE RENT—6 RM. BRK. BUNG. LOT 50x188; oil heat; $775 down, balance $55 a month. Cusack Realty Co. For. 2044.

REAL ESTATE—SUBURBAN—MISCELL'S.

SACRIFICE SALE OF REPOSSESSED homes in n. w., west, and s. w. suburbs. As low as $150 dn., $20 per mo. From owner. Some on acre or more. No trades. Address B B 66, Tribune.

REAL ESTATE—SUMMER RESORTS.

MUST SAC. AT ONCE SUMMER HOME for ½ value, $725; in So. Wis.; 1¼ hrs. from Chgo. No trd. Address N P 64, Tribune.

BEAU. ROUND LAKE HOME, 35 MI. CHI. $795; $95 down. Address B A 442, Tribune.

MUST SELL MY COTT. ON S. WIS. LAKE; $650; terms. Address N Y 69, Tribune.

SAC. $1,800 COTT., $775. TERMS; BEAUT Lake Delavan. Address O F 102, Tribune.

REAL ESTATE—FARM LANDS.

Illinois.

PRICED RIGHT TO CLOSE AFFAIRS—140 a. off R. 5, nr. Belvidere; gd. soil; bldgs. O. K.; 16 hd. dairy milk base, horses, hogs implmts., crops; only $7,500 cash or pt. trd. and mtg. down to $7,500. Buy now for income and profit. E. L. Nolting, Elgin.

12 ACRES—8 RM. HOUSE, ELEC.; GOOD barn and outbuildings; 8 blocks to Rock Island sta. Gd. sub. serv. $4,500, $2,500 cash. Grover C. Elmore, 100 N. La Salle. Fra. 2650.

Indiana.

OVER 250 IND. AND OHIO FARMS, LOcated in the heart of the great corn belt; buy GOOD land now. Our locations are excellent, our improvements are good and our values are outstanding. Floyd H. Mayne Chi. dist. represent., 508 Gary State Bank bldg., Gary, Ind. Ph. 2-3278.

30 A., 6 R. HSE., BARN, OTHER BLDGS., adj. Indian lake, 12 lake lots, strip of timber along lake; fine place to live; 2 mi. to Bristol, $2,750, ½ cash. J. E. Higgins, 6046 S. Rockwell-st. Hemlock 0015.

Michigan.

40 A., S. MICH.; 4 R. HSE., BARN, COOP. $1,500; ½ cash. Address B B 101, Tribune.

FREE FARM LIST S. W. MICHIGAN—ALL kinds, sizes. ROESSLER, 140 S. Dearborn.

Wisconsin.

SOO LINE LAND GRANT LANDS UPPER Wisconsin. Free information. Low prices, easy terms. Ask for Booklet No. 53. Homeseekers' rates. Address H. S. FUNSTON, Land Dept., Soo Line Ry., Minneapolis, Minn.

80 A., COMPLETE SET OF BLDGS.; 8 miles west of Kenosha on paved road. Mtge. $3,000. Priced for immediate sale. Address O F 106, Tribune.

448 A., NR. KILBOURN; 3 4-RM. HOUSES and out bldgs.; $1,000 cash and trade. Ralph Jackson, 77 W. Washington-st.

REAL ESTATE WANTED.

Apartment Buildings.

WANT 2 APT. BRK.; BEST $4,000 BUYS; give all part. Address N P 34, Tribune.

Houses.

WANTED—8-10 RM. HOUSE, 2 BATHS, 2 car gar. Not over 20 yrs. old, 120 ft. frtge. N. Shore suburb only; $12,000 all cash will buy. Describe fully. Address O E 273, Tribune.

WANT BUNG.-2 FL. N. OR N. W. SOLD prop.; pay cash. Address B B 251, Tribune.

Miscellaneous.

General Acceptance Co.,
139 N. CLARK.
WILL PURCHASE
HIGH GRADE IMPROVED PROPERTY.

REAL ESTATE FOR EXCHANGE.

Apartment Buildings.

HYDE PARK MOD. 6 FLAT, 5 RS., SUN par. and porch; 100% rented; financed to 1936. 1931 taxes paid. Trade for 6 rm. bungalow. Address O D 472, Tribune.

WANT CLEAR 2 APT. FRAME. EXCHANGE beaut. brick, Oct. 2, opt. N. W. 6-6 rms. H. w. ht., tile bath, gar. Lot 33x125. Ph. Newcastle 2050.

Houses.

BEVERLY HILLS HOME FOR NORTH SIDE bungalow or 2 flat. Beverly 9886.

Vacant.

WANT ROOMING HOUSE OR SMALL BUSIness for my clear Chgo. lot in good neigh. Owner. Address O D 83, Tribune.

REAL ESTATE LOANS, MORTGAGES.

NEED MONEY?
$50-$300 on real estate, stocks, bonds warrants, salary, autos; legal rates; easy paymts.; quick service. 109 N. Dearborn, R. 1001

OLD ESTAB. REAL ESTATE COMPANY will pay cash for first mortgages; defaulted or undefaulted. MILTON H. CALLNER & CO. 134 N. La Salle

WE ARE IN THE MARKET FOR SMALL 1st mtgs. on well loc. prop. in Chgo. and suburbs. HAMMANN MTG. CO., 1604 W. Chicago-av. Estab. 1899. Monroe 3088.

HOME AND APT. 1ST MTGES. for taxes, foreclosure, reorgan., purchase money and construction. Republic Realty Mtge. Corp., 110 S. Dearborn. Central 4804.

CASH FOR FIRST MORTGAGES. LOANON SECURITIES CORP., 134 N. La Salle. State 4600.

WILL PAY CASH FOR 1ST MORTGAGES. Defaulted and undefaulted; reas. discount. LOUIS M. CHAPMAN, 120 S. LA SALLE.

MTGS. QUICK—LOW RATE; EASY TERMS. Simmons, 69 W. Washington. Rand. 3080.

FIRST MORTGAGES BOUGHT, SOLD, APpraised. Louis Stern Co., 134 N. La Salle

MONEY FOR 1ST MTGS. FOR TAXES. REpairs, refin. Address N P 69, Tribune.

FINANCIAL.

WILL LOAN ON OR BUY WHISKY WAREhouse receipts or finance sale of same. Prompt service, nominal charge. Liberal tms. Inland Investment Plan, Inc., 11th floor, Chicago Motor Club Bldg., 66 E. S. Water-st.

SPORTING GOODS.

GOLF AND FISHING TACKLE— LIQUIDATING—TWO STORES. 2 SOUTH CLARK-ST. 509 S. STATE-ST.

NEW WINCHESTER MODEL 12, REPEATer, $31.25. Klein's, 508 S. Halsted-st.

PATENTS—PATENT ATTORNEYS.

IDEAS, INVENTIONS, AND PATENTS COMmercialized. Call Mr. John E. Morris, 1564 Transportation Building. Wabash 7663.

HOME FURNISHINGS.

(See Also Household Appliances.)

Central.

CHANCE FOR COUPLE GOING HSKPG.
4 Rm. Complete Outfit, $139.
Beau. parlor set, lge. walnut bedroom set, latest wal. dining set, bkfst. set, coffee table, sol. wal. end table set. Pay bal. due, $139 for all, or will sep. Formerly priced $485. Hold for future delivery. GRAND RAPIDS FURNITURE CO. Display room and warehse. 2200 Cottage Grove. Eves. to 9:30.

DISCONTINUED FLOOR SAMPLES— 2 studio couches; 9x12 domestic, oriental rugs, asstmt. of table and floor lamps, coffee tables, parl. suites. 50% off for quick sale. UNIVERSAL HOTEL FURNISHERS, Rm. 1338, 201 N. Wells. Randolph 4295.

FOR REAL ORIENTAL RUG VALUES SEE Tatejian, 29 E. Madison, R. 300. Ran. 9019.

South Side.

STORAGE SALE.
CASH OR TERMS.
$100 FRIEZE PARLOR SETS..........$25
$80 IMPORTED 9X12 RUGS............$20
$120 WALNUT BEDROOM SETS.........$29
$90 WALNUT DINING ROOM SET.......$27
NELSON STORAGE CO.,
6910 COTTAGE GROVE-AV.

$125 TAKES HIGH GRADE 4 RMS., COMP. Used 3 mos.; gorg. parlor, cost $150; wal. dining, cost $140; beaut bedrm., cost $125; brkfst. set, 9x12 Sarouk rug, etc. $125 for all, or will separ. Lot T19. Olson Storage, 2230 Cottage Grove. Evenings to 9:30 p. m.

IMPORTED RUGS. BEDR.-DIN. SETS.$25 .... $15-$25-$35 Beau. liv. rm. set..$30 ATLAS STORAGE CO. 6140 Cottage Grove. Open eves. Sun.

$69.50 FOR 4 COMPL. RMS., HI GRADE furn. For unpaid storage charges only. 20 MONTHS TO PAY. Kessel's Warehouse, 4034 S. Michigan-av.

UNCLAIMED STORAGE SALE — 4 ROOMS complete, $99.50; only $15 cash; your own terms. Kessel Bros., 4812 Cottage Grove-av. Open Tuesday, Thursday, Saturday evenings.

RICH IMPORTED RUGS, $15-$20-$25; PARlor set, $25; bedrm., din. set, $35; terms. 8228 Maryland-av., 1st. Avalon Studio.

BARGAIN IMPORTED RUGS, $15, $20, $25. Parl., bdrm., din. set, $35. Open eves., Sun. IN RAPP STORAGE, 5746 S. ASHLAND.

BEDROOM SETS, $23; 9x12 RUGS, $8; parl. sets $17-27; 7 p. wal. din. set, $19. Normal Storage, 6121 S. Halsted. Op. eves.

GOING EAST—MUST SELL FURNITURE 3 room flat, Baby Grand piano, reasonable. WITTE, 7523 Coles-av., 2E.

WAL. BEDRM. SET $19, 9X12 RUGS, $5 up; 2 pc. parlor set, $12; dressers, $3.95. SCHWARTZ BROS. STG., 7012 Stony Island.

UNCLAIMED STORAGE FURN. BARGAINS —9x12 rugs, $10; parl. sets, $17; bedrm., $19. Joyce Storage, 5711 S. Halsted. Op. eves.

CARPETING FROM WORLD'S FAIR—OTHers, 35c-55c-65c; 3 pc. bedrm. set, $18.95. Close out on twin bed sets. 650 E. 47th-st.

REAL BARGAINS IN PARLOR SETS, DIN. rm., wal bedrm. sets, $19-$25. Rugs, $10 up. Allied Stor., 6212 Cottage Gro. Eves., Sun.

RUGS—UNCL., $10.50 UP; 500 NEW RUGS. Axm., Wilton, Am. Orient., Chinese. Klever Shampay, 4633 Cott.Gr. Eve., Tues., Thu., Sat.

REAL STORAGE FURN. DON'T MISS these bargains. Terms. Available Storage. 7732 Stony Island-av. Open evenings.

9X12 RUGS, ORIENTALS, CHINESE IMP., $25-$35. 7756 East End. East Studio, 1st.

STORAGE FURN. ON CREDIT. RHODES Storage, 6047 S. Halsted. Open evenings.

35%-50% OFF WAREHOUSE SURPLUS— Parl., bedr., din. sets, rugs. 821 W. 59th.

RECEIVER'S SALE PARL., DIN., BEDRM. sets, 9x12 rugs, $12.50 up. 6222 S. Ashland.

North Side.

NO MONEY DOWN.
24 MO. TO PAY—IMMED. DELIVERY. Your Credit Is Good—Why Pay Cash? SPECIAL FOR THIS WEEK. REPOSSESSED.
$200 9x12 genuine imp. rug, free pad....$29
$200 Parlor, Bedrm., Din. suites.........$29
$45 Inner Spg. Mattress, studio couch..$9.95
3 Room Outfit, $99.
Be sure you're in the right place. Free Turkeys.
CORNER FURNITURE STORE.
6259 Broadway. Corner Rosemont.
Open Every Evening and Sunday.

GRAND RAPIDS SHOWROOM AND FCTY. floor samples at less than cost. 2 pc. livr. sets, $29 to $65; down filled sofa, $55; occ. chairs, $4; lounge chair, $10; 7 pc. dinr. set, $29; 10 pc. dinr. set, $69; beaut. 3 pc. bedr. sets, $25 to $85; oak dinette sets, $8.50; chests, dressers, $7.75; beds, $5; coil springs, $3.50; smokers, $1.50; odd china-buffets, $9 up; inner spring mattress, $4.75. 201 E. Ohio, 2d Flr. Del. 9020. Op. eves.,Sun.

IN SCHAULER'S STORAGE,
4644 N. WESTERN-AV.
Imp. Chin.-oriental pat. rugs, $10-$15-$25; sacrifice $35,000 high grade furn., new and used. Frieze parlor sets, dining and bedrm. sets, $29 up. Open daily 9 p. m. Sun., 5 p. m.

RUGS—AT OUR PLANT.
Valuable rugs in all sizes—colors—patterns—Wiltons—Velvets—Axminsters—American Orientals—$10-$20-$25. IMPERIAL CLEANERS, 2123 Lincoln-av. Open daily, Tues., Thurs., Sat. eves. till 9.

Unclaimed Broadloom—Rugs
Heavy Broadloom Carpeting, $1 sq. yd., or [9x12....$12]—[9x15....$15]—[9x18....$18] 75 Unclaimed 9x12 rugs; LIKE NEW..$12 Parlor, Bedrm., Din. rm. sets. Open eves. KANE STORAGE CO., 2034 LINCOLN-AV.

LEAVING CITY.
Must sell my 4 rms. mod. furn.; everything that makes up a mod. liv. rm.; reproducing grand piano, 8 pc. Duncan Fyfe din. set, 3 pc. maple bedrm. set, box spgs.; rugs, bric-a-brac; barg. Sheldrake 10033.

BIG PRE-INVENTORY CLEARANCE SALE! $135 Dining Room Suites, on sale, $39! Studio Couches, $12; Stoves, Rugs, $5 up. Bedrm., Parlor Sets, $39; Dinettes, Mirrors. 3531 N. CLARK-ST. WRHSE. OUTLET. Open eves. to 10, Sun. 6.

IN REMER STORAGE.
5822 N. WESTERN-AV.
$50,000 new, high grade furn.; imported rugs, oriental patterns, $15-$20-$25; parlor dining, bedrm. sets, $39 up. Eve. 9, Sun. 5.

FURNITURE SAMPLES—½ MFG'S. COST. 8-9-10 pc. oak-wal. din. r. sets....$69-$95; 2 pc. par. set, $26-$44; tw. stu. couch.$9-$21; 3 pc. bdrm. sets, $21-$48; A. C. A. matt.$4; Sprs., $4; beds, $5; chests, $7; occ. chr.$4. 154 E. Erie-st., 2d Flr. Del. 9263. Eves. 8.

9X12 AMERICAN ORIENTAL, $15; 2 PCE. parlor set, $25; bedroom, dining sets; other articles. Storage Prices. Nelson Brothers Storage, 6310 Broadway. Open evenings.

TWIN BEDS—COMPLETE SAMPLE LINE at real savings. Values up to $20. Your choice, $5.95. Wallen Fine Furniture Co., 3302-10 N. Clark-st. Bittersweet 2339.

4 ROOMS, COMP. FURN.; 3 BEDS, FRIG. $45-$50. 1 blk. lake, schl., bus. 1364 Estes.

Northwest Side.

NO MONEY DOWN.
Small monthly payments......Special Values
$19 bed, spring, and mattress..........$9
$49 silk damask studio couch..........$18
$49 4 pc. bedroom outfit...............$24
$295 4 rooms of furniture.............$149
Bring ad and get a free gift. No obligation.
LOUIS PORTER CO.
2614-18 W. NORTH-AV.
Open Tues., Thurs., Sat. nights till 10.

VERSCHOORE'S STORAGE SALE. ALL NEW FURNITURE! Come in; see for yourself. 7 pc. wal. dining set, $49; 2 pc. parlor set, $34.95; 5 pc. oak dinette set, $12.50; innerspg. studio couch [with pillows], $13.95. E Z terms. 20 mo. to pay. VERSCHOORE'S STGE., 4040 N. KEDZIE-AV. OPEN EVENINGS-SUNDAYS.

Homer Bros.' Weekly Special
2 pc. liv. rm., $135 val., $74.50; 50% saving on dining, bedrm., liv. r. sets, $49.50 up. Tues., Thurs., Sat. eves. 10. Sun to 5 p. m. 3053 W. GRAND-AV.

$375 ORIENTAL 9x12 RUG—PAR. SET, $75. WILL SEPARATE—RUG, $25; SET, $55. 2433 IRVING PARK-BL. Eve. 10; SUN. 5.

SAC. LIV.-DIN., 2 BEDRM. SETS, RUGS, radio, desk, stu. couch, wash. mach., etc. 2268 N. Kedzie-blvd. Bel. 8554. Logan Studio.

PRIVATE PARTY SELLING 4 ROOMS high grade furniture. Palisade 7311.

West Side.

BARGAINS IN FACTORY SAMPLES—
$100 custom built parlor set...............$42
$40 Wilton velvet, 9x12 rug..............$16
$135 walnut 3 pc. bedroom set............$39
7-8-9 pc. walnut dining room sets........$43
PINK FURNITURE MFG. CO.
4535 WASHINGTON-BLVD. Open eves., Sun.

3 RS. FURN., $40.50; 4 RS. FURN., $59.50. 8x10 Rugs, $5 and up; 9x12 Rugs, $7 up; $98 Par. Set, $20; $89 Din. R. set, $19. $98 Bedrm. Sets, $29; $14.75 Break. Sets, $8. 1317 W. Madison. Open eves., Sun. Addis.

IN TUFT'S FIREPROOF WAREHOUSE. Beau. par. set, $39; din. rm. set, $25; bdr. set, $39; 9x12 rugs, $15; in. rugs, all sizes. Many other pieces. Terms can be arranged. 4444 W. MADISON. OPEN EVES., SUN.

BEDS-SPRINGS-IN. SPR. MATT., $5 EACH. 2 pc. liv. rm. sets, $29; 3 pc. bedrm. sets, $21-$49; 8-10 pc. din. rm. sets, $59-$95. Johnson, 4636 Washington. Open evenings.

CLOTHING, FURS, ETC.

CLOSING OUT—BRAND NEW FUR COATS. One of a style; some slightly soiled from handling; also fur coats taken in trade; big bargs. $30 up. Miller & Co., 166 N. Michigan [Economy Section]. Open evenings.

SALESMEN'S SAMPLE FUR COATS; slightly soiled; reas.; broad tails, $35; brown and gray caracul; fox trimmed, $25. Many others. Van Buren 1023.

FINAL CLOSE OUT SALE—UNREDEEMED fur coats, $10 up; suits, o'coats, $5 up. Uncle Max's Loan Co., 675 N. Clark.

MINK COAT TAKEN IN TRADE. PRICE $150. Economy section. Miller & Co., 166 N. Michigan-av. Open evenings.

HIGHEST PRICES FOR MEN'S CLOTHING, shoes. 650 Madison. Haymarket 5597.

WIDOW MUST SAC. 2 FUR COATS TO settle estate, size 38-40. Juniper 1783.

BARG. FOR CASH — SEAL COAT, $45; seal, fitch trim, $55. Like new. Aus. 1490.

SEAL COATS, 36-38-44; GREAT BARGAIN for cash. Also size 14 mink. Ken. 2049.

REAL BARGAINS—MEN'S SUITS AND OVercoats. 4042 Broadway. Lake V. 6820.

HIGHEST CASH PRICES PAID FOR FURS. Rm. 824, 190 N. State-st. State 9613.

FUR COATS—UNCLAIMED; LIKE NEW; reas. Klever Shampay. 4633 Cott. Grove.

FUR COATS REMOD., $25. JACKETS FROM your fur coat $3.95. 3647 N. Cicero-av.

STUNNING LADY'S LEOPARD COAT, SIZE 38; used 1 seas.; give offer. Rog. 9559.

CALL ATLANTIC 1308. CASH FOR WOMen's and men's clothing.

DICK TRACY—Noise in the Basement

USED AUTOMOBILES FOR SALE.

MOST AUTO DEALERS
IN CHICAGO OFFER USED CARS AT LOW PRICES
BUT
IF YOU WANT TO PAY THE VERY LOWEST PRICE YOU'LL HAVE TO GO TO
STUDEBAKER
5 DAYS' DRIVING TRIAL.

'33 Stude. 6 Sed., 6 w.w.	$795
'32 Graham Sed., 6 w.w.	675
'32 Willys Sport Coupe..	325
'32 Studebaker 6 Sedan.	545
'32 Stude. 8 Sed., 6 w.w.	595
'32 Willys 6 Sedan.........	325
'31 Ford Tudor Sedan....	225
'31 Oldsmobile Coach	325
'31 Studebaker 6 Sedan.	325
'31 Hupp 8 Vict., 6 w.w.	445
'31 Chevrolet Rdstr.	245
'31 Stude. Pres. Sedan...	495
'31 Stude. Com. Sedan...	395
'30 Ford Tudor Sedan...	165
'30 Pontiac Coupe	195
'30 Stude. Com. 8 Sedan	275
'30 Hupmobile Sedan	275
'30 Nash Spt. Rdstr.........	245
'30 Stude. Pres. Sedan...	295
'29 Buick Sedan, 6 w.w.	225
'29 Graham 8 Sedan.......	195
'29 Hudson Sedan	185
'29 Dodge Vict. 6 Sedan.	145
'29 Stude. Com. Sedan....	185
'29 Packard Sed., 6 w.w.	345
'28 Auburn 8 Sedan.......	95
'28 Peerless Sedan	85
'28 Essex Sedan	50
'28 Cadillac Conv. Cpe...	295
'28 Stude. Com. Sedan...	75
'28 Nash Sedan	75
'28 Hudson Sedan	65
'27 Buick Sedan	95
'27 Hupmobile Sedan ...	75
'27 Studebaker Sedan ...	75

STUDEBAKER SALES 26TH AND MICHIGAN
OPEN TODAY. CALUMET 6492.

AUBURN—1931 CONVERT. COUPE, RUMB. st., 6 wire whls., new 6 ply white wall tires, free whls., hot water htr., trunk rk.; 2 tone tan col.; 90 day guar.; sac. for $395. CERTIFIED AUTO SALES, 4701 W. Madison.

AUBURN—1931 4 DR. SEDAN, 6 PLY whitewall tires, hot water htr., free whls.; new car cond.; sacrifice for only $385. PEOPLE'S FINANCE CO., 2919-27 Madison.

USED AUTOMOBILES FOR SALE.

NO ONE ELSE BUT F--E--L--Z
Could Offer Such Values in 1933 and 1932 Cars.

LINCOLN—A rare value in a $5,000 De Luxe V-12, last '32. Hardly driven off floor. You must see it. It's worth at least $2,500, but FELZ offers it to a buyer who knows values for only $1,950

BUICKS — '33s. You must see the FELZ Buicks to really know a Buick bargain. '33s in De Luxe Sedans and 5-pass. Coupe. Used. '32s in De Luxe Sedans and '31s as low as $485

CADILLACS. '33s. Used. It's really true FELZ has 3 of the present Cadillac Town Sport Sedans—custom body type included—that cost to $4,000 and they are priced at such a tremendous saving you can't help wondering how it's possible.

PACKARD—1933s. Be smart! Buy a gorgeous Packard at the price of a big Buick. FELZ has 7 of the latest '33s—all types, and are they bargains? Just investigate for yourself.

CHRYSLERS—'32. Picture, if you can, this gorgeous Convertible Sport Coupe finished in tan with red wire wheels. It's a Floating Power 2nd series '32 hardly driven and it's yours for only $200 and $45 notes. There's a De Luxe Convertible Sedan also priced almost as low.

Over 75 more 1933, 1932, and 1931 cars at unheard of prices. Liberal trades, tms.

FELZ MOTORS
1132 DIVERSEY-BLVD.
OPEN TODAY. WELL. 7802.

ATTENTION!
BIG SALE NOW IN PROGRESS SEDANS, COUPES, LARGE SELECTION $45 TO $165 DELIVERED CAN BE PURCHASED ON OUR SPECIAL BUDGET PLAN. WILL TRADE. GAMBILL MOTOR CO.
2230 S. MICHIGAN CAL. 5800

USED AUTOMOBILES FOR SALE.

WALTON FINANCE

'33 Oldsmobile de luxe sedan, used....	$685
'33 Chev. sedan, choice of 7, used......	425
'33 Ford V-8 sedan, driv. little, used....	475
'32 Studebaker sedan, chrome whls., etc.	405
'32 Dodge sedan, finest condition, only.	425
'32 Auburn de luxe sedan, low at......	385
'32 Pontiacs, all models, as low as....	375
'32 Plymouth sedan, all equpt., like new.	275
'32 Chevrolets, all models, as low as...	300
'31 Reo Flying Cloud sedan, barg. at..	340
'31 Chrysler de luxe sedan, now at....	395
'31 Ford coupes and sedans, low as....	145
'31 Chev. coupes and sedans, low as....	150
'30 La Salle custom sedan, radio........	325
100 Fords and Chevrolets, all models and body styles, priced as low as........	35
'29 Hudson sedan, remarkable buy at..	75
'28 Chevrolet coupe, perf. condition....	58
'27 Cadillac sport roadster, bargain at	65
'27 Buick sedan, special at only.........	35

MAKE YOUR OWN TERMS.
940-958 MILWAUKEE

7 PASS SEDANS.

1929 La Salle, side mounts, A1...........	$395
1930 La Salle, perfect condition.........	495
1929 Buick, has partition, etc..........	200
1928 Packard, partition, side mounts....	225
1931 Buick, side mts., heater, A1......	595
1930 Cadillac, 6 wire whls., side mts...	695
1931 Pierce-Arrow "41," side mts......	875
1932 Plymouth, General air-wheels.....	465

4635 W. MADISON-ST.

BUICKS—PONTIACS
Overstocked—Must Sell 25
Thoroughly reconditioned Sedans and Coupes, 1928 to 1932; also a few slightly used 1933 models. All fully guaranteed.
NO REASONABLE OFFER REFUSED.
BUICK-PONTIAC DEALER.
3801-3807 LAWRENCE-AV.

NASH AMBASSADOR, $110.
1929 Advance. Thanksgiving Day Special. Nash Dlr., 7158 Stony Island. Dorch. 2309.

NASH—'30 SPECIAL 6; HEATER; EX. CON. Reas. offer. 1105 Grace. Mueller.

OLDSMOBILE—'33 6 2 D. 5 PASS. BROUGHAM; built-in trunk; originally sold for $1,175; reposs.; just like new; used; sac. for $695. 90 day guar. 7 day driving trial. Easy terms. Standard Auto Sales Co.

AUTOMOBILE LOANS.

AUTO LOANS
up to $300. Take as long as 1 to 12 months to repay. Come in, write, or phone.
Personal Finance Co.
4554 Broadway, 2d floor. LONgbeach 4082
4770 Lincoln-av., 2d flr. LONgbeach 6357-8
4010 W. Madison-st., 2d floor. NEVada 2134
2403 W. 63d-st., 2d floor. REPublic 7229

LOWEST RATES
Auto Loans, Refinancing.
$50 to $300.
AUTO ACCEPTANCE CO.
Under State Supervision.
5710 Broadway. Longbeach 1252.

AUTO LOANS AT LEGAL RATES—NO INdorsers. Under state supervision. Inland Investment Plan, 11th Floor Chicago Motor Club Bldg., 66 E. South Water-st. Rand. 7990. Representative will call on request.

NEED MONEY QUICKLY? You can get $300 or less within 24 hours on your automobile as security. LEWIS E. BOWER, INC., 59 W. Wacker-dr. 747 Madison, Oak Pk.

AUTO, SALARY AND FURNITURE LOANS. Majestic Investment Corporation. 5321 W. Madison. Austin 4069.

QUICK CASH—$25-$300. OPEN TONIGHT. Bower-Baker Co., 1145 Devon. R. P. 9000.

MOTOR TRUCKS.

75 FORDS 75
½ ton panels and sedan deliveries. 1929, '30, '31 models.
$75 AND UP.
NELSON CHEVROLET SALES.
2849 N. CLARK. 3054 N. HALSTED.

100 FORD, CHEV. TRUCKS.
CHICAGO'S LARGEST TRUCK DEALERS. '29-'33 models almost given away. All type bodies; easiest terms; 90 day writ. guarantee. 940-958 MILWAUKEE-AV.

SEMI-TRAILER BARGAINS—ONE 22 FT. stock rack, 9:00x20 tires; also several 20 ft. round front, up to date refrigerators, 9.75x20 tires; perfect cond.; priced low. B. & J. Trailer Co., 3912 S. Michigan.

SOLUTION TO A WEAK ALIBI

Fordney held Lyon until he found a satisfactory explanation of *how* the four leaf clover was lying *under* the dead body of DeLong. Lyon definitely inferred he had not touched the body. *If* he had not, how came the four leaf clover in that position? The young man was later found guilty of the murder.

JEWELRY, WATCHES, ETC.

CASH FOR OLD GOLD
jewelry, watches, gold teeth, plated articles, diamonds, silver, etc. This institution is operated by public spirited citizens to help you obtain cash. We pay full gold value at the rate prescribed by law.
Licensed by U. S. Government P-20.
ESTABLISHED 1900.
Chicago Gold Smelting Co.,
59 E. MADISON, cor. Wabash, 5th Floor.

MOST CASH FOR OLD GOLD
Highest prices guaranteed for old gold, platinum, broken or discarded jewelry, watches, rings, chains, eyeglasses, gold teeth, silver in any condition. Mail or bring in for free appraisal. Articles held for your approval.
U. S. GOVERNMENT LICENSED.
MARTIN REFINING CO.,
55 E. Washington, Rm. 1218. Dear. 3394.

Pawn Tickets Diamonds
bought for cash. Also old gold, silver, antique jewelry, platinum and gold teeth.
FOR SALE—1 kt. dia. ring [plat. mtd.] $95
½ kt. diamond mtd. lady's ring........$40
Exq. plat. baq. wtch.; 75 dias.; val. $500. $160
JEWELERS' EX., R.1102, 32 N. State. Dea. 8905.

2.58 DIAMOND. BLUE WHITE COLOR. Mounted in all platinum ring with 6 blue white diamonds in setting. Formerly $2,750.00 ....$550.00
Diamonds, Old Gold, Pawn Tickets Bought.
THE U. S. LOAN BANK.
10 N. Clark-st. 6th Floor.

LOANS.
Personal, Property, and Salary.

Take Advantage of Household's Low Rate!

Families keeping house, who can repay monthly, may borrow up to $300 at our new low rate. Only husband and wife sign. Quick private service. Call, phone or write.

HOUSEHOLD Finance Corporation
MEMBER NRA
LOOP:
105 W. Monroe, 5th floor. State 1777
105 W. Madison, 14th flr. Franklin 0885
77 W. Washington, 10th flr. State 0151
ROGERS PARK:
1787 Howard-st., 2d flr. Rogers Park 8320
NORTH:
1951 Irving Pk., 2d flr. Buckingham 1006
4753 Broadway, 11th flr. Longbeach 7163
NORTHWEST:
2800 Milwaukee, 5th floor. Capitol 3440
4710 Irving Park, 2d flr. Pensacola 4570
WEST:
4010 W. Madison-st., 4th flr. Kedzie 0704
OAK PARK:
1140 Lake-st., 3d floor. Euclid 503
CICERO-BERWYN:
6012½ Cermak-rd. [W. 22d.] Cicero 6400
SOUTHWEST:
6255 S. Ashland, 2d floor. Hemlock 4510
2355 W. 63d-st., 2d floor. Republic 4472
SOUTH:
6856 S. Halsted-st., 2d flr. Englewood 5534
841 E. 63d-st., 4th flr. Plaza 8860
SOUTH CHICAGO:
9130 Commercial, 2d flr. South Chi. 0103
ROSELAND:
11106 S. Michigan, 2d flr. Commodore 3880

YOU CAN BORROW $300 OR LESS
ON YOUR
Salary, Furniture, or Auto.
Also Co-maker Loans.
REDUCED RATES
You control the cost of the loan, because you pay only for the time you keep the money.
PERSONAL FINANCE COMPANY
10 Convenient Offices.
CHICAGO—PERSONAL.
4554 Broadway, 2d floor. LONgbeach 4082.
4770 Lincoln-av., 2d flr. LONgbeach 6357-8.
3982 Milwaukee-av., 2d floor. PALisade 0989
[Over Art Thompson's Dept. Store.]
4010 W. Madison-st., 2d floor. NEVada 2134
757 W. 79th-st., 2d floor. RADcliffe 8228
841 E. 63d-st., 3d floor. HYDe Park 1472
2403 W. 63d-st., 2d floor. REPublic 7229
OAK PARK—PERSONAL.
1040 North-blvd., 2d floor. VILlage 6840.
CICERO-BERWYN—PERSONAL.
6346 Cermak-rd., 2d floor. BERwyn 666
EVANSTON-PERSONAL.
708 Church-st., 2d floor. GREenleaf 6081
Member NRA—We Do Our Part!

See Erd for Loans Up to $300.00
on Furniture, Salary and Automobiles
You receive the full amount of cash—LOW RATES—strictly confidential—no embarrassing investigation.
EASY PAYMENT SCHEDULE
— — — allows you to repay in small payments to fit your income.
Our service extends throughout Chicago and suburbs.
PHONE CENTRAL 4733.
[Member NRA.]
C. C. ERD
ROOM 916. 7 S. DEARBORN-ST.

Borrow with Confidence at
Reduced Rates
plus the assurance that you are dealing with people who consider the human side of things in all dealings.
LOANS QUICKLY MADE.
Salary, Furniture, Auto.
T. B. WARD
8 S. Dearborn, Room 612.
Randolph 2060.

LOANS
TO EVERY ONE ON MOST ANY SECURITY.
No matter what your circumstances, if you are honest, and have steady employment, we can usually find a way to make you a loan at legal rates and on easy terms.
Loans on furniture, salary, autos, stocks [listed], tax warrants.
L. T. BAKER & CO.
UNDER STATE SUPERVISION.
30 W. Washington-st. Suite 1407.
RANDOLPH 0038.

It's Smart
TO SAY
"Good-By Worries"
Pay up all those old bills with a cash loan of $10 to $300 made quickly on SALARY, FURNITURE, AUTOMOBILES. No formality at Imperial. Come in—talk over your money problems with us in a friendly call.
IMPERIAL CREDIT COMPANY.
30 W. Washington-st. Franklin 8024.
6317 S. Halsted-st. Englewood 0108.
7 S. Crawford-av. Nevada 2448.

Hold Your Securities
TAKE ADVANTAGE OF INFLATION.
WE LEND YOU MONEY
ON
MORTGAGES, STOCKS,
TAX WARRANTS, BONDS, ETC.
IMMEDIATE LOANS. BEST RATES.
NO GUARANTORS. CONFIDENTIAL.
Loanon Securities Corp.
Under State Supervision.
134 N. La Salle. Sta. 4600.

NEW LOANING PLAN.
Now you can borrow money on ordinary mdse., such as furs, musical instruments, cameras, shotguns, typewriters, paintings, binoculars, antiques. FEDERAL loans money on anything of value. Tax warrants, pay vouchers, jewelry. If you need little or much money come to
FEDERAL BROKERS,
5 S. Clark-st. Established 1888.

WE WILL LOAN YOU
60% TO 90% AT ONCE
ON YOUR
LISTED STOCKS AND BONDS.
Tower Finance Corp.
MEMBER NRA
28 E. Jackson-bl. Har. 8330.

LOANS.
Personal, Property, and Salary.

LOCAL offers Every Advantage
LOW RATES
QUICK SERVICE
LIBERAL TERMS
WE DON'T CARE WHO YOU OWE OR WHAT YOU WANT THE MONEY FOR
EVERY REQUEST CONFIDENTIAL.

$300 OR LESS.
FAMILY LOANS
ONLY HUSBAND AND WIFE SIGN.
SIGNATURE ONLY LOANS
YOUR SIGNATURE IS ALL WE REQUIRE.

PHONE FOR SERVICE.
ALL ARRANGEMENTS CAN BE MADE BY TELEPHONE TO ENABLE YOU TO SECURE THE REQUIRED CASH IN THE QUICKEST POSSIBLE TIME.
REPAY ANY DAY, WEEK OR MONTH TO REDUCE COST AND PAY ONLY FOR THE TIME YOU KEEP THE LOAN.
MEMBER NRA.
LOCAL LOAN CO.
UNDER STATE SUPERVISION.
7 W. MADISON, at State. RAN. 8400
1 N. CRAWFORD, at Madison. RED. 5900
8 N. OGDEN, at Madison. HAY. 4700
821 W. 63D-ST., nr. Halsted. ENG. 7800
1212 N. ASHLAND, at Milwk. BRU. 3100
4013 MILWAUKEE, at Cicero. AVE. 1400
4701 N. WESTERN, at Leland. LON. 3161

Commonwealth Reduces Rate on Loans
ABOVE $100.
THE COMMONWEALTH LOAN PLAN makes it easy for persons who keep house to obtain ready cash.
YOU MAY OBTAIN UP TO $300. The rate on balance above $100 is nearly one-third lower than the usual charge. Repay in 1, 2, or 3 months, or take as long as 20 months. You are charged only for the time you keep the money.
PROMPT, CONFIDENTIAL SERVICE.
Full details without obligation.
ALSO SALARY AND AUTO LOANS.
4803 LINCOLN-AV., Rm. 215. LONg. 8456
1791 HOWARD-ST., Rm. 212. ROG. Pk. 0754
4013 MILWAUKEE, Rm. 307. AVEnue 0443
9 S. KEDZIE-AV., Rm. 223. KEDzie 1437
137 MARION-ST., Oak Park. VILlage 6886
6306 COTTAGE GROVE, R 305. HYDe P. 0604
749 W. 63D, cor. Halsted. ENGlewood 1711
MEMBER NRA.
Commonwealth Loan Co.
BUSINESS ESTABLISHED 1887.

$100 AT ONCE . . .
$2.40 A WEEK
PAYS A ONE HUNDRED DOLLAR LOAN, INCLUDING INTEREST, IN A LITTLE LESS THAN ONE YEAR.
Payments on loans of other amounts from a few dollars to a few hundred are in proportion. Loans made for a month or a year. Security is easily arranged and you'll like our plan—come in or phone and ask questions. You are always welcome.
2—OFFICES—2
MONEY CORPORATION
[ESTAB. 1917.]
100 NORTH LA SALLE-ST.
Phone Franklin 9400—ask for Mr. Scanlan
1954 WEST NORTH-AV.
Phone Brunswick 2850—ask for Mr. Berntsen

Salary and Household Loans.
Chicago Finance Co.,
Room 1301, 11 S. La Salle-st. Central 1060

Business Loans.
$300 TO $30,000
To factories, restaurants, stores, laundries, hotels, rooming houses. NO INDORSERS. EASY TIME PAYMENTS. BEST RATES.
Oldest Estab. in Chicago.
F. BOLAND.
215 W. Randolph. Fra. 1966.

$200 TO $50,000.
LOWEST RATES IN CITY.
To factories, shops, stores, restaurants, hotels, etc., on equipment, machinery, fixtures.
The Morrison Company
CENTRAL 4560.
160 N. LA SALLE-ST. SUITE 1837.

HOME FURNISHINGS WANTED.

BUSINESS OPPORTUNITIES.

OLD ESTABLISHED FIRM OFFERS UNUSUAL money making opportunity to financially responsible parties with ability, to act as wholesale distributors or operators of new De Luxe Penny Cigaret vending machine, in Illinois and adjoining states. Phone M. W. McConnell, Factory Sales Manager, Sherman hotel for appointment and full details.

Concessions, Locations, and Leases.

THE ST. GEORGE WINERY OF FRESNO, Cal., desires to buy, rent, lease, or hire, small bottling plant adequately equipped to receive and bottle wines from California. Must be located on spur track. Communicate immediately. Route 3, Box 205, Fresno, California.

RESTAURANT CONCESSION—HIGH CLASS trade; rent free 1 year; $1,000 reqd. Come for interview. 4748 W. North-av.

Business Equipment.

PEANUT VEND. MACHINES FOR SALE—Or will trade for amusement machs. Mid West Mdse. Co., 227 S. Green. Mon. 3658.

WTD TO BUY PAINTER'S JACKS AND drop cloths and planks. H. P. 5802.

COMPLETE MEAT MARKET FIXTURES—Reas. Will separate. 2421 Seminary-av.

Business Service.

DISTRIBUTING CONCERN COVERING TEXas, calling on automotive dealer trade, wants to contact manufacturers desiring distribution of their products in Texas. Desires items of consumer nature or equipment with replacement market. Sufficiently financed and well experienced. Call Jas H. Dale, Palmer house, Thursday night or Friday, or write Dale Equipment Co., Fort Worth, Texas.

HAVE TOWNS OFFERING CONCESSIONS to obtain mfrs. Address K 71, Tribune.

Wanted.

WIDE AWAKE SALES ORGANIZATION with loop offices desires seasonal or all year round article for national or local distribution. Send description, sample and terms. Address N P 428, Tribune.

WILL PURCHASE OR INVEST WITH services going mfg. or mail order bus.; must bear thorough investig.; give full partic.; prin. only. Address O D 366, Tribune.

WANT TO BUY FURNITURE STORE WITHin 100 miles of Chicago. Will pay cash if priced right. Address G 108, Tribune.

YOUNG LADY WILL INVEST $250 IN profitable bus. Address K 365, Tribune.

GAS STATIONS WTD. — HAVE BUYERS with cash. De Woskin Co., 180 N. La Salle.

STOVES.

GAS RANGE—WHITE STAR. LARGE HARD coal heater. 6850 S. Green. Wen. 0937.

TERMS OF SUBSCRIPTION OF THE TRIBUNE.

Orders for mail subscription must be accompanied by remittance to cover.

Rates for Illinois [outside Chicago], Indiana, Iowa, Michigan, and Wisconsin:
Daily, without Sunday, one year, $5.00; six months, $2.50; three months, $1.25; two months, $1.00; one month, 50 cents.
Daily, with Sunday, one year, $12.50; six months, $6.25; three months, $3.15.
Sunday only, one year, $7.50; one month, $1.00.

Rates for subscription in postal zones 3 and 4 [measured from Chicago], outside of Illinois, Indiana, Iowa, Michigan, and Wisconsin:
Daily, without Sunday, one year, $7.50; one month, $1.00.
Sunday only, one year, $7.50; one month, $1.00.
Daily and Sunday, one year, $15.00; one month, $2.00.

Rates for subscription in zones 5, 6, 7, and 8 [measured from Chicago], Canada, Mexico, and foreign:
Daily, without Sunday, one year, $12.00; one month, $1.50.
Sunday only, one year, $7.50; one month, $1.00.
Daily and Sunday, one year, $19.50; one month, $2.50.

Give postoffice address in full, including county and state. Remit by express money order, draft, or in registered letter at our risk to The Tribune Company, publishers, Tribune Square, Chicago.

MEMBER OF THE ASSOCIATED PRESS.
The Associated Press is exclusively entitled to the use for republication of all news dispatches credited to it or not otherwise credited to this paper, and also to the local news published herein.
All rights of republication of special dispatches herein also are reserved.

Dr. Wynekoop Indicted—Touhys Face Trial Here—Verne Miller Slain—Missouri Governor Probes Lynching

BEFORE GRAND JURY.
Mrs. Vera Duncan testifies as Dr. Alice Wynekoop is indicted for murder.
(Story on page 1.)

[TRIBUNE Photo.]
HELPS LAY PLANS FOR TOUHY GANG TRIAL.
John (Jake the Barber) Factor, kidnap victim, at conference yesterday in state's attorney's office. He is being guarded pending trial of gangsters in Chicago.
(Story on page 2.)

VERNE MILLER, DESPERADO, IS FOUND SLAIN.
Two views of Verne Miller, desperate little gunman. One shows him clean shaven and the other with glasses and red mustache he wore for disguise when slain.
(Story on page 1.)

[Associated Press Photo.]
MISSOURI MOB LYNCHES AND BURNS PRISONER WHO CONFESSED ASSAULT.
Crowd viewing tree at St. Joseph, Mo., where Lloyd Warner, Negro, was lynched on Tuesday night after mob had battled police and National Guardsmen and finally broken into the jail to seize him. The Missouri governor started an investigation yesterday.
(Story on page 3.)

[TRIBUNE Photo.]
U. S. PROSECUTOR AIDS TOUHY TRIAL PLANS.
State's Attorney Courtney (left) with Joseph B. Keenan, assistant attorney general, as they decided yesterday to try gang here for Factor kidnaping.
(Story on page 2.)

GETS LIQUOR POST.
Joseph H. Choate Jr., New York, named code administrator by Roosevelt.
(Story on page 8.)

[Acme Photo.]
LOSERS IN BATTLE TO PREVENT LYNCHING.
Chief of Police Charles Enos of St. Joseph, Mo. (left), and Sheriff Otto Theisen looking at vase broken by bricks hurled by infuriated mob.
(Story on page 3.)

[TRIBUNE Photo.]
DEMONSTRATE LEGAL AND ILLEGAL WAYS TO DRINK UNDER CITY LAW.
Frank Bering, hotel manager, explaining to Jane Anderson (center) that she must be seated at bar, as is Ruth Ernst at left. This is one of the features of the Chicago control ordinance passed by the council on Tuesday.
(Story on page 8.)

WIDE VARIETY OF GLASSES NEEDED FOR RETURN OF LIQUOR ON DEC. 5.
Harry Moroni, restaurant proprietor, with eleven kinds of glasses. (1) whisky, (2) old fashioned cocktail, (3) pony for cordials, (4) sherry, (5) sweet wines, (6) claret or Sauterne, (7) cocktails, (8) champagne, (9) Rhine wine, (10) Tom Collins, and (11) Pilsener.
[TRIBUNE Photo.]
(Story on page 8.)

[Acme Photo.]
USE TANK IN VAIN EFFORT TO HALT LYNCHERS.
National Guard machine put out of service by mob at St. Joseph, Mo., when operator failed to lock himself on the inside. He was seized and beaten.
(Story on page 3.)

[TRIBUNE Photo.]

[TRIBUNE Photo.]
BACHELORS AND BENEDICTS CELEBRATE THANKSGIVING EVE WITH BALL AT CONGRESS HOTEL.
Mr. and Mrs. Charles S. Dewey Jr., at left, and Mr. and Mrs. John M. Simpson, at right, who were among the 500 younger leaders of Chicago society who attended the Bachelors' and Benedicts' ball at the Congress hotel last night. The annual party is one of the most exclusive traditions of Chicago society.
(Story on page 25.)

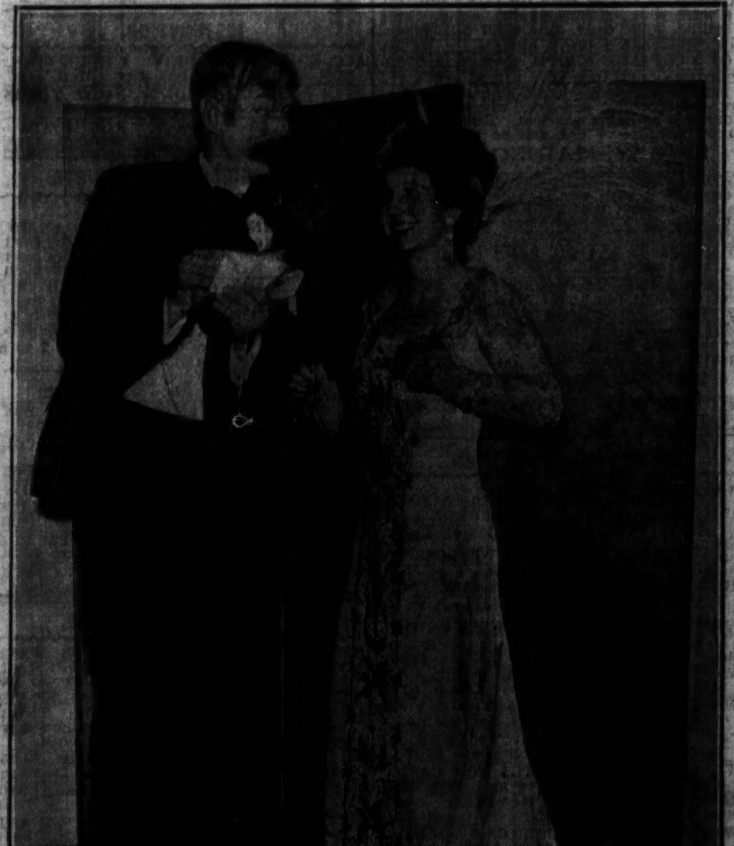

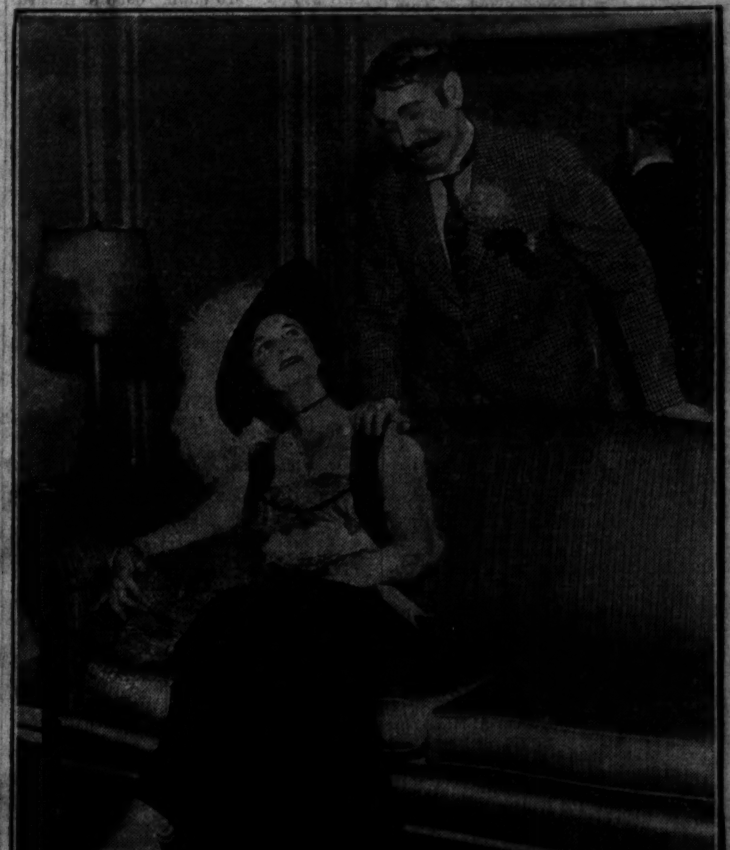

[TRIBUNE Photo.]
SOCIETY IS RADIANT IN COSTUMES OF "GAY NINETIES" AT VICTORIAN BALL OF WELFARE SOCIETY.
Kenneth Curtis and Mrs. Henry H. Windsor Jr (at left) and Mr. and Mrs. Perrin C. Miller at the Victorian ball which the Evanston branch of the Infant Welfare society gave last night at the Drake hotel. There were more than 1,000 guests, and prizes were awarded for most authentic costumes.
(Story on page 25.)